©C1B 189164

MAY -2 1933

Two guest tickets to Loew's Palace Theater presented with each paid-in-advance order for seven or more insertions of a Post want ad. . . . See Diana Wynyard and Clive Brook in "Cavalcade" as the guest of The Post.

The Washington Post.

Today—Fair, warmer.
Tomorrow—Fair. Moderate winds.
Yesterday—High, 74; low, 44. 1932—High, 69; low, 44.
Details on back page.

NO. 20,771. ENTERED AS SECOND CLASS MATTER. POSTOFFICE, WASHINGTON, D. C. WASHINGTON: SATURDAY. APRIL 29, 1933. COPYRIGHT, 1933, BY THE WASHINGTON POST CO. THREE CENTS.

INFLATION AND FARM AID BILL PASSED BY SENATE, 64 TO 20; ROOSEVELT KILLS BONUS PLAN

HERRIOT GOES WITH RESULTS SEEMING SURE

Accord With Roosevelt Is Same as MacDonald Reached Here.

SENATE MAY UPSET PARLEY AGREEMENTS

Little Entente Represented as Brilliant Send-off Is Staged for Diplomat.

By HAROLD J. T. HORAN.

The Franco-American conversations between President Roosevelt and former Premier Edouard Herriot terminated yesterday with the departure of M. Herriot for New York en route to Paris. The official summing up of the results of the White House talks between the two statesmen is almost identical with the tentative program drawn up by the President and British Prime Minister MacDonald—increase of commodity prices, joint action to remove the oppressive weight of tariff quotas, restrictions, concerted action by the central banks and enhancement of the price of silver, are all mentioned in the Roosevelt-Herriot communique, too.

The most important results of the Franco-American exchange of views, however, lay unmentioned in between the lines of the two formal statements. Each of the two chiefs brought out from the conservations certain definite advantages, which will be confirmed subsequently either at the World Economic Conference or through legislative action of the French Chamber or the American Congress.

Virtual Reduction of Debt.

President Roosevelt secured the following advantages: First, the agreement by the French to pay the deferred December 15 war-debt payment and an informal promise of M. Herriot to use his influence in securing the payment of the June 15 sum; second, France will agree to budget reductions in her armament program on certain conditions.

M. Herriot takes back to Paris, first, the virtual reduction of the French debt by one-third, due to the action of the Pittman amendment in authorizing the President to accept the war debt payments in silver; second, a consultative pact, by which the United States on certain conditions to be agreed on later will "consult" with other nations in the event of a breach of the Kellogg Pact.

Departure of Herriot.

The two statesmen have mutually agreed on a form of tariff truce, details of which will be forthcoming from London today.

The President also concluded yesterday his conversations with Canadian Prime Minister Richard Bedford Bennett, who will remain at the Canadian Legation one extra day on account of the birthday of his new

Continued on Page 5, Column 1.

U. S. Note Issue Brings Out More Than Billion

(Associated Press.)

Secretary Woodin's effort to lure money out of hoarding and place an investment available to small investors brought $1,200,000,000 in subscriptions for the $500,000,000 three-year note issue he offered for sale May 2.

The Secretary announced the figures last night and said that all cash subscriptions for $10,000 or less of the notes had been allotted in full. He did not say how much this totaled.

As Usual
POST Ads Pull

FRENCH family offers excellent room and board; reasonable; semiprivate bath; walking distance. Pot. 0458.

. . . and never fail this advertiser . . .

On various occasions Mrs. Parent has used The Post with such consistent success that she was not only certain that she would fill the "want" advertised above but that she would also be able to choose with discrimination . . . She reports her faith entirely justified in immediate results.

For Results Use
Washington Post
WANT ADS
Phone National 4205

Dean to Quit

Senator Kendrick Says He Does Not Expect to Run Next Year.

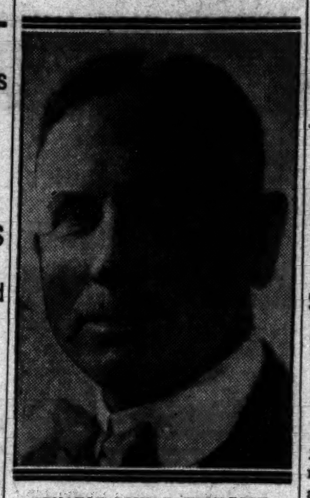

SENATOR JOHN B. KENDRICK

Sheridan, Wyo., April 28 (A.P.).—Senator John B. Kendrick (Democrat), Wyoming, informed the Sheridan Press today he does not expect to become a candidate for reelection in 1934.

"Shortly after my election in the fall of 1928 I made the statement both publicly and privately that I did not expect to again become a candidate for public office. It is my present intention to adhere to that plan."

Senator Kendrick at 76 is the dean of the present Senate and is assistant majority floor leader. A Democrat in a normally Rpublican State, he has served in the Senate since 1917.

BRITISH BANKS LEND PARIS $114,000,000

Event Brings Question of Debt Installments to U. S. Again to Fore.

Paris, April 28 (A.P.).—A loan of £30,000,000 (approximately $114,000,000 currently) for six months to the French treasury at 2½ per cent interest by a group of English banks was negotiated today.

Meanwhile the question of paying the December and June debt installments to the United States was brought sharply to the fore in government quarters.

Details of the loan arrangement were mostly worked out during the last visit to London of George Bonnet, French finance minister. He conferred there with officials of the Bank of England, but it was stated semiofficially tonight that the British treasury will play no part in the loan operations.

Although earlier in the week the information was that the Bank of France and the British equalization fund would play a part in the negotiations, it was stated the loan, as finally arranged, was purely between individual British banks and the French treasury.

There had been much criticism in Paris that the loan would take on a political aspect if it were arranged between the two governments.

It was stated authoritatively that the loan as finally arranged contains no elements of accord between the British and the French treasuries.

Concerning the debt question, Premier Edouard Daladier is known to be anxious to get the December 15 defaulted payment

Continued on Page 4, Column 1.

Lindberghs End Jaunt, Landing at Los Angeles

Los Angeles, April 28 (A.P.).—Col. and Mrs. Charles A. Lindbergh, completing their casual, cross-country jaunt of inspection for Transcontinental-Western Air, landed at Grand Central Airport, in Glendale, this afternoon on a short flight from Kingman, Ariz., where they spent last night.

Sailor Is Sentenced In Blackmail Case

Threats to Representative Bring Sykes Term of One to 3 Years.

For blackmailing Representative Walter G. Andrews, of Buffalo, N. Y., Luther C. Sykes, 24-year-old sailor, was yesterday sentenced to serve an indeterminate sentence of from one to three years at Lorton Reformatory by Justice Daniel W. O'Donoghue.

Sykes was convicted of having sent the Representative a letter threatening to expose him to public shame unless he was given a certain amount of money. The case was prosecuted by Assistant United States Attorney William H. Collins, through whom the Government proved that Sykes had sent the threatening letter.

Sykes was tried in District Supreme Court three weeks ago.

SENATE GROUP GRANTS MORE FUNDS TO CITY

Unexpended Balances to Increase Amount Available.

MILLION IN GASOLINE TAXES FOR STREETS

Shifts and Superior Accounting Reduce House Bill's Total Withal.

By ROBERT C. ALBRIGHT.

By a litle superior accounting, judicious shifts of funds and manipulation of unexpended balances, the Senate District Appropriations subcommittee yesterday managed to give the District most of the things it needs in 1934, and still reduce House appropriations $706,637.

The subcommittee reported to the full committee and the full committee turned over to the Senate a bill carrying $29,585,805 in appropriations, against $80,292,442 allowed by the House. Chairman Elmer Thomas said the measure will be taken up in the Senate early next week.

Outstanding in the rewritten draft were items of $876,000 for four new school buildings, $575,000 for Calvert Street Bridge, a $550,000 increase in the Federal lump sum, $293,000 more for public welfare, and $50,000 additional for improving grounds around school buildings.

P Street Bridge Defeated.

In a surprise move, the full committee struck out controversial "Section 6" which denied pay increases to District employes reallocated to higher salary grades. Another alteration denied funds requested by the subcommittee for construction of P Street Bridge over Rock Creek.

The $1,040,000 gasoline tax money made available by the House for new street construction was increased to $1,500,000, with the proviso that Calvert Street Bridge money come out of the fund, as well as $45,741 for the widening of Constitution avenue. Expenditures would be ordered by the Commissioners instead of by the President, as the House had ordained.

How the Senate was able to do all this and still reduce the total of the far less liberal House bill, is explained by the simple expedient of District money to the Federal Treasury for park lands acquired, and making available various unexpended balances, amounting to $876,000 in the case of the unused Municipal Center fund.

Fund Transfer Allowed.

The subcommittee followed the example of the House in eliminating any restriction on local tax reduction. Chairman Thomas was authorized to offer an amendment empowering the Commissioners to authorize transfers of funds within

Continued on Page 2, Column 1.

Maas Gets Medal In Pistol Episode

House Member Who Took Armed Man's Gun Is Carnegie Hero.

Pittsburgh, April 28 (A.P.).—Award of a silver medal to Representative Melvin J. Maas, of Minnesota, for his action in disarming a man in the House galleries, was announced tonight by the Carnegie Hero Fund Commission.

The announcement said Representative Maas saved "indeterminate person or persons from homicidal attack," on December 13, last, recalling that "while the House of Representatives was in session a man stood close to the rail of one of the galleries and brandishing a loaded revolver toward the members, asked that he be allowed to speak.

"The assailant then pointed the revolver toward Maas, but by conversing with the assailant in a conciliatory tone, Maas induced him to drop the revolver into his hands.

Ohioan Killed as Plane Nose Dives Into Field

Martins Ferry, Ohio, April 28 (A.P.).—A plane nose-dived into a field near Yorkville, Ohio, tonight killing Carl Neuhardt, 21, of Martins Ferry, and critically injuring Donald Russell, 23, of Bridgeport, Ohio.

Attaches at the Yorkville airport, near the scene of the crash, said the men had gone up to take pictures and that Russell, pilot, was making a turn preparatory to landing at the port. At a height of 300 feet the plane sideslipped and went into a dive. Russell was moved to a Martins Ferry hospital.

HOUSE PASSES MORTGAGE AID BILL, 383 TO 4

$2,300,000,000 Plan Is Designed to Help Home Owners.

IDEAS OF ROOSEVELT CLOSELY FOLLOWED

Amendment Makes Loans Available in District; Sent to Senate.

(Associated Press.)

The administration's $2,300,000,000 Home Mortgage Refinancing bill withstood a broadside of amendments in the House yesterday and was sent to the Senate where early action is planned by Democratic leaders.

The measure passed the House by the stupendous vote of 383 to 4. Excepting five amendments of varying importance, it was approved as requested by President Roosevelt.

Three Democrats, Bailey and Terrell, of Texas, and Hoeppel, of California, and one Republican, McFadden, of Pennsylvania, opposed the measure on final passage. McFadden previously was overwhelmingly defeated in a move to send the bill back to the Banking Committee for revision.

How Owners Are Helped.

After a bitter fight continuing from Thursday, the House defeated, 133 to 78, an amendment by Representative Cochran (Democrat), Missouri, to authorize direct cash loans to home owners instead of refinancing through bond issues. It also turned down decisively scores of moves to increase the limit on the value of property on which loans might be made.

As approved, the bill sets up a Home Owners Loan Association of $200,000,000 capital, under the Home Loan Board, with power to issue 18-year bonds up to $2,000,000,000 to bear not more than 5 per cent interest. The interest but not the principal of the bonds is guaranteed by the Government. Bonds may be swapped for mortgages. Loans may be made at 4 per cent on property with an appraised value up to $15,000, with none of the loans to exceed 80 per cent of the appraised value for more than $10,000.

It repeals the direct loan provision in the home loan act of 1932, and appropriates $100,000,000 for purchase of preferred stock in Federal savings and loan associations, to be organized to help home owners refinance themselves where other borrowing facilities are unavailable.

Washington Included.

The amendments adopted were:

By Wolcott (Republican), Michigan, to permit the corporation to pay cash for unpaid balances on homes on which foreclosure is threatened and mortgagees refused to accept bonds, provided the payment not exceed 80 per cent of the appraised value of the property.

By Delegate Dimond, of Alaska, to extend the provisions to include the District of Columbia, Alaska, Hawaii and Puerto Rico.

By Cochran, to eliminate a provision calling the bonds "instrumentalities of the United States."

By Celler (Democrat), New York, to limit the rate of interest on bonds at not in excess of 5 per cent, instead of fixing it at 5 per cent.

By Glover (Democrat), Arkansas, to reduce from $250,000 to $100,000 the amount to be expended for publicity in sale of bonds.

Mrs. Ross Confirmed As Director of Mint

(Associated Press.)

The nomination of former Gov. Nellie Taylor Ross of Wyoming as director of the mint was confirmed yesterday by the Senate.

High Naval Officers Shifted; Leigh Placed on General Board

ADM. LUKE M'NAMEE.

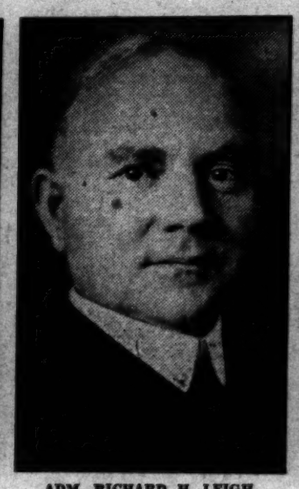

ADM. RICHARD H. LEIGH.

VICE ADM. FRANK H. CLARK.

McNamee Sent to Head War College at Newport.

Shake-up of the high command of the Navy involving 24 of the ranking posts in the service was announced yesterday by Secretary Claude Swanson at the Navy Department.

The changes follow immediately upon the designation of Vice Admiral William H. Standley to become Chief of Naval Operations, succeeding Admiral William V. Pratt. Many of the new assignments will not become effective until later this year, including Admiral Pratt's retirement. This is being held up so that he may complete his work in connection with international naval disarmament.

Admiral Richard H. Leigh, commander in chief of the United States fleet, will revert to his rank of rear admiral and will come here to serve on the Navy's General Board.

Clark Is Relieved of Command of Scouting Force.

Admiral Luke McNamee, present commander of the Battle Force, will be assigned to head the Naval War College, at Newport, R. I., succeeding Rear Admiral Harris Laning. The latter has been ordered to serve as

Continued on Page 2, Column 6.

500 MINE PICKETS BATTLE MILITIAMEN

Bayonets Are Fixed While Tear Gas Is Used to Quell Illinois Riot.

Springfield, Ill., April 28 (A.P.).—Five hundred mine pickets clashed with a detachment of National Guardsmen, police and sheriff's deputies at the entrance to Brookside Mine here late today in a renewal of violence in the central Illinois labor strife.

John Falber, of Springfield, identified by police with the Progressive Miners Union and a picket at the Tipple, was burned by a blast of tear gas used by the guardsmen in quelling the riot.

Two men, both pickets, were arrested and lodged in jail.

Forty guardsmen from Company K, stationed at Taylorville, 30 miles away, fixed bayonets and laid down the gas barrage before order was restored.

The disturbance started when a large group of pickets gathered at the mine entrance as 300 employes, all members of the United Mine Workers of America, emerged after their day's work.

More than 100 city police and sheriff's deputies were sent to the scene and later a call was sent in for the troops.

Falber, police said, was injured when he attempted to wrest a gas gun from a guardsman. He was burned about the face by gas, but his injuries were reported not serious.

Girl Seriously Hurt In Crash Near Airport

Miss Ann Riley, about 22, of Alexandria, suffered fractures of both legs and possible internal injuries, and George Fletcher, about 27, of Alexandria, received minor cuts and bruises early today in an automobile accident on the Mount Vernon boulevard near the Washington Airport.

They were treated at the Alexandria Hospital.

Canadian Coast Study By Japanese Claimed

Ottawa, Ontario, April 28 (A.P.).—Charges that Japanese naval officers posing as fishermen had obtained employment on fishing vessels in British Columbia and had actually been devoting their activities to familiarizing themselves with Canada's Pacific Coast were made in the House of Commons tonight by Thomas Reid (Liberal), New Westminster.

He was speaking during a discussion on the fisheries estimates.

JAPANESE SHATTER CHINESE DEFENSES

4,000 Casualties Reported in Bitter Fighting in Great Wall Area.

Peiping, China, April 28 (A.P.).—The Japanese war machine was reported today to have smashed tenacious Chinese defenses south of the Great Wall after bitter fighting, in which 4,000 on each side were killed or wounded.

That the Japanese intended to drive the Chinese beyond artillery range in the sector, but that they do not plan to advance on Peiping were advanced by foreign military attaches as possible reasons for the determined Japanese onslaught.

The Japanese legation announced tonight that the Japanese forces had taken Nantienmen, between Peiping and Kupei Pass, through the wall, after a terrific advance on three sides and a withering bombing from airplanes and artillery.

Chinese fortifications, which withstood eight days of fighting, were said to have been demolished, and the Japanese mastery of the Peiping gateway to Jehol Province was believed assured.

Casualty reports varied, but accounts believed to be reliable set the figures at 4,000 for each side during the conflict today.

From Kalgan came Chinese dispatches saying Chinese volunteers under Japanese leadership were preparing to invade Charhar, west of Jehol Province. Fresh supplies had reached the volunteers, the reports said, and the Japanese were preparing to attack Dolonor. The regular Chinese garrison at the latter place was ordered to resist.

Motor Trouble Spoils Turner's Record Effort

Los Angeles, April 28 (A.P.).—Balked by motor trouble in his attempt to set a new west-east transcontinental air speed record, Col. Roscoe Turner, holder of the Harmon trophy as America's outstanding aviator of 1932, landed safely today at an air field 8 miles north of Prescott, Ariz.

Turner, who holds the east-west record of 12 hours 33 minutes, took off from Burbank, Calif., at 5:20 a. m., hoping to excel the present west-east mark of 10 hours 19 minutes, held by Jimmy Haislip, of St. Louis.

MILITIA RULES TOWN AFTER IOWA RIOTING

300 Farmers at Mortgage Foreclosure Sale Fight Deputy Sheriffs.

Le Mars, Iowa, April 28 (A.P.).—Four companies of National Guardsmen in full field equipment ruled this northeastern Iowa town tonight as an aftermath to an attack yesterday by disgruntled farmers upon 54-year-old Judge Charles C. Bradley, because he refused to promise postponement of pending mortgage foreclosures.

A second contingent of guardsmen was ordered during the day to Denison, in nearby Crawford County, to establish martial law throughout that area in response to a proclamation of Gov. Clyde L. Herring. The action resulted from a riot this afternoon at the J. F. Shields farm when 4 State agents and 30 deputy sheriffs attempted to carry out a foreclosure sale on a chattel mortgage.

Between 300 and 500 farmers who had gathered at the farm engaged the officers in battle, and fists and clubs flew wildly for several minutes. William H. Zelinsky, State agent, received a slight head injury and about 10 other officers were treated for hurts.

After the sale had been postponed, Sheriff Hugo J. Willy, of Crawford County, and County Attorney Andrew Bell petitioned the governor for troops.

Gov. Herring called out the Third Batallion of the 168th Infantry, which left immediately for Denison.

Sheriff Ralph E. Rippey, of Plymouth County, who was absent from Le Mars yesterday when Judge Bradley was dragged from his bench, abducted by the mob and roughly handled, declared today a few members of the group had been identified and a thorough investigation is being conducted. He refused to divulge the names.

Roosevelt to Sail Down River Again

Declares Moratorium on White House News to Aid Newspapermen.

Taking pity on harassed newspapermen who have been covering the White House, the President yesterday declared a moratorium on news from noon today until Monday morning.

He announced the holiday at the press conference yesterday, after looking closely at one correspondent and declaring he looked haggard. There will be no news, no visitors and no statements until next week.

The President will take another trip on the U. S. S. Sequoia tomorrow after church, returning about dusk. it was announced. He has no destination and the length of the trip depends on the wind and tide. Unaccompanied by any official guests, he will take no work with him on the trip.

War Debt Settling In Silver Authorized.

WHITE HOUSE CRACKS WHIP

President Gains Vast Power Over Food and Money.

By LAWRENCE SULLIVAN.

The administration's four-ply farm relief bill was passed in the Senate yesterday by a vote of 64 to 20.

It carries President Roosevelt's three-way inflation program as a rider and provides an interim plan of war debt settlements in silver pending the conclusions of the projected world economic conference.

The vote approving the inflation section, which included the silver settlement plan, was 64 to 21.

As the bill goes to conference it is probably the most extraordinary piece of legislation ever passed by a parliamentary body anywhere in the world.

Unprecedented Powers.

It clothes the President with virtually unlimited powers over farming and the processing of all the basic farm products, and extends dictatorial authority over coinage and currency, including the power to alter the gold content of the dollar at will as well as to vastly expand both silver and paper currency.

If finally enacted in its present form the measure would signalize the temporary suspension of constitutional government in the United States.

A narrowly shifting group of 12 to 14 insurgent Republicans joined with 48 to 50 Democrats in whipping through the administration program, after a sharp crack of the White House whip yesterday morning.

Sledge-Hammer Tactics.

For an hour or so there were threatening rumblings of a spirited resistance, first for the bonus and later on the war debt moratorium. About 3 o'clock Senator Joseph T. Robinson, the Democratic leader, called his principal floor lieutenants into informal meditation. Then the Democratic maority humped its figuartive back, flung out its bristles and hove to. Unindorsed amendments were battered down without even careful aiming. Approved revisions were voted up as quickly as the clerk could reel off the text. Perfecting amendments from the hand of Mr. Robinson were gavelled through by Vice President Garner in lots of a dozen at a time and last-minute additions to the bill were shouted up or down as Mr. Garner's trusty gavel read. It was a dizzy hit-and-run fray for more than an hour before the end. But nobody missed his cue. The casualties were frightful.

Three Democrats—Bailey, Bulkley and Glass—voted against the inflation

Continued on Page 2, Column 3.

Goering Named Chief Of Aviation Ministry

Berlin, April 28 (A.P.).—Capt. Hermann Goering, who hitherto has been minister without portfolio in the federal cabinet and commissioner for aviation, has been appointed aviation minister, it was announced today.

President von Hindenburg announced the formation of an aviation ministry at the same time that he made public the name of the man who will head it.

Summary of Inside Pages

Pages.
2—Hoarders Upheld by Borah.
Perkins Pay Plan Draws Fire.
Delay in Bank Case Defended.
Bonus Forces Said to Be on Way
3—Scottsboro Group Ends Revolt.
Body of Hinkler Is Found.
Selective Retirement in Bill.
Gas Data Sent to Black.
4—The Federal Diary.
New Cinema Offerings.
5—Davis Blocks Split on Arms.
Machine Guns Aid Two Escapes.
6—Editorials.
7—Society.
8—News of Capital Churches.
9—The Post Food Page.
Women's Features.
10-11—Financial News.
13-14-15—Sports.
16—The Post Comics.
Radio Programs.
17—News of the Suburbs.
18-19—Classified Advertisements.
20—Police Conduct Probe Launched.
Phone Rules Challenged.
Law Session Hears Warren.
Spanish Sailors Visit Swanson.
The Once Over.

TODAY'S SELECTED SHOPPING VALUES

Thousands of Washington families are profiting from the page of special values featured in The Washington Post each Saturday morning by sixteen leading merchants . . . Each item a guaranteed bargain at the price featured for this one day only . . . Study this buying guide today. Let it schedule your week-end buying tour!

TURN TO PAGE 12

The Washington Post
"The Capital's Greatest NEWSpaper"

BONUS FORCES HELD ON WAY TO CAPITAL

Converging Groups Are Due May 12; Disturber of Senate Disowned.

Declaring groups of World War bonus seekers and sympathizers are en route to Washington from several widely scattered points and that they are rapidly gaining in numbers, the veterans' liaison committee last night called upon "all veterans to continue their march" and "to beware of self-styled leaders." The marchers are due in Washington May 12.

"Attempts are being made to stop the march," said the statement, "and many friends of the veterans are being used, ill advisedly, to divide the ranks of the veterans."

The statement was issued as an aftermath to the White House statement issued after the visit of the so-called legislative agent of the bonus army, Harold Foulkrod.

Foulkrod jumped into the limelight again yesterday afternoon when he violated Senate rules by applauding a statement of Senator Robinson, of Indiana, during the debate on the soldiers' bonus amendment to the inflation bill.

Escorted From Chamber.

As Foulkrod clapped his hands in commendation, attaches hastened to his side and escorted him from the chamber. He went to the outside of the Capitol Building and began an extemporaneous speech to a number of bonus-seekers gathered there.

Before going he had apologized for his outburst. Later Senator Lewis (Democrat), Illinois, asked Senate forgiveness for "those who had applauded" and this was granted. When reporters looked for Foulkrod observers outside said he had been whisked away in what appeared to be a police car.

No record of Foulkrod having been either arrested or questioned could be found at police headquarters or precinct stations last night and he himself could not be located.

Foulkrod is Disowned.

The Veterans liaison committee is headed here by three men who were encamped with the bonus army during its long bivouac here last year. They are George D. Brady, of Dallas, Texas, former national registration officer of the B. E. F., who later joined the "left wing" of the bonus army; Edward J. Williams, of Newark, N. J., and Albert G. Sellers, of Allentown, Pa.

All declared that Foulkrod had no brevet to speak for the B. E. F. or for any veteran organization. The veterans liaison committee, declared the statement of the group, represents "rank and file" members of the American Legion, Veterans of Foreign Wars, Disabled American Veterans, Workers' Ex-Servicemen's League, Khaki Shirts and several other former soldier organizations.

Restoration of disability allowances and hospital privileges taken away by the economy bill as well as immediate payment of the soldiers' bonus will be asked by the new bonus legions, said the statement.

Preacher Returns $2 in Store Theft

Letter Says Robbery 12 Years Ago Preyed on His Conscience.

Boulder, Colo., April 28 (A.P.).—Twelve years ago a store owned by L. W. Cumberford, former Boulder Mayor, was robbed. Today he received a letter from a Fresno, Calif., clergyman. It contained a check for $2 in "conscience money."

"When I was 17 a chum and I broke into your store in a spirit of bravado," the letter stated. "We took 75 pennies and a bottle of grape-juice. I felt I never could be a clergyman unless I made everything right in my own past life. I ask forgiveness."

Cumberford withheld the clergyman's name.

SENATE GROUP GIVES MORE FUNDS TO CITY

Continued from Page. 1.

local department to ease the burden of sharp House slashes.

The following increases were asked by the committee:

For beginning construction of the Woodrow Wilson High School, $475,000.

For the 8-room Logan Elementary School, $95,000.

For the Deal Junior High School addition, $153,000.

For the Browne Junior High School addition, $153,000.

For repairs to school buildings, $25,000.

For the District Workhouse at Lorton, Va., $54,000.

For Public Library, $5,000.

For the register of wills office, $3,500.

For public playgrounds, $7,392 (including $5,225 for bathing pools).

For a police clinic nurse, $1,530.

For fire apparatus repairs, $2,932.

For emergency relief, $250,000.

For the War Veterans' office, $5,100 (House had asked its abolition).

For Tuberculosis Hospital maintenance, $4,000.

For three sight conservation teachers, $3,400.

For deaf, dumb and blind instruction, $500.

For Americanization work, $2,000.

For Logan School furniture, $6,000.

The Senate committee further voted school officials authority to transfer special teachers to classroom work where necessary, and power to appoint qualified temporary teachers, regardless of the existing eligible list of applicants.

The House prohibition against operation of the Southeast incinerator was eliminated by the committee, but a limitation was written in the bill denying funds for maintenance of a testing laboratory in the highways department.

In making funds available for Calvert Street Bridge construction, the committee asked that the commissioners make "a restudy and reinvestigation" to determine what type of bridge is most economical, serviceable and best suited to the location.

The committee further stipulated that the Fine Arts Commission must approve the design. This language was the result of a protest by George Oakley Totten, jr., local architect, who charged that despite masonry designs submitted by himself in 1917 and approved by the Fine Arts Commission, the Commissioners are planning a steel span at Calvert street.

As the Senate bill now stands, $625,000 would be appropriated as the Federal contribution toward the District; $1,500,000 would be allowed for 1934 unemployment relief, and $500,000 would be available for street and bridge construction.

SENATE PASSES FARM BILL

Continued from Page. 1.

amendment in its final form, and on passage of the completed farm bill Clark, of Missouri, joined the willful little band of administration opponents.

Bonus Section Defeated.

The bill now goes to conference with the House, where the farm relief sections were passed some three weeks ago. In conference the Senate measure may be spread on the table for analysis. Not until then will it be possible for anyone to know all the measure actually carries, and in what form.

An attempt to incorporate immediate prepayment of the soldier bonus certificates, with the proposed new greenbacks, failed by a vote of 28 to 60. This roll call came soon after Senator Robinson had formally expressed President Roosevelt's opposition.

"I am authorized to say for him that he is unqualifiedly against the amendment," Mr. Robinson informed the Senate. "He believes that the incorporation of this amendment will reverse the policy of the pending bill and defeat the purposes in mind in attempting to secure an arrangement by which maturing obligations of the Government may be provided for."

Muscle Shoals Next.

A few minutes after final action on the farm bill, the Senate adjourned until noon Monday. After the morning hour debate will begin on the Norris Muscle Shoals bill, which includes the administration's experimental Tennessee Valley development plan.

The Senate conferees on the bill were appointed with a view to giving representation to the Committees on Banking and Currency and Agriculture. The conferees are Senators Smith, Fletcher, Thomas of Oklahoma, Wagner (Democrats) and McNary and Walcott. Conferees for the House have not yet been appointed.

The farm section of the bill carries the Smith cotton pooling plan, the domestic allotment scheme, the Simpson project to guarantee production costs and an acreage leasing arrangements. It also provides for an elaborate Nation-wide system of farm mortgage banks.

A last-minute amendment yesterday extended the cotton pooling plan to January 1, 1935.

The clause guaranteeing production costs is destined to come out of the bill in conference.

The entire mortgage relief plan was added in the Senate.

Free Silver Provision.

The inflation section authorizes the President to enforce greatly expanded open market operations by the Federal Reserve Banks, and to require the holding of Government securities by the Reserve system to tide the Treasury through the deficit crisis. The section also authorizes the issuance of $3,000,000,000 in unsecured Treasury currency backed by a 4 per cent annual retiring fund.

Another section vests the President with authority to alter the gold content of the dollar by proclamation and to provide for the free and unlimited coinage of silver at a sliding ratio to be fixed by Executive order.

Another last-minute addition yesterday authorizes the acceptance of $200,000,000 in silver from foreign governments as war debt payments, at a price to be fixed by the President, but not to exceed 50 cents an ounce. This authority is limited, however, to six months. It is intended merely as a stop gap, to provide a way for debt payments from Europe pending the revision, moratorium or whatever, which is to come from the World Economic Conference.

The silver amendment, if made use of to the fullest extent by the European debtor nations, will call for approximately 388,000,000 ounces of silver. This represents almost all of the surplus monetary silver now available in the world, according to sponsors of the amendment. During debate on the section, the total silver now available was placed at 450,000,000 ounces.

New Silver Certificates.

As this silver comes to the Treasury from abroad it may be used as bullion backing for additional silver certificates under the terms of the existing law. But the amount of this new silver currency placed in circulation shall be limited, not by the amount of silver backing available, but by the amount of the payments received on the war debts.

Attempts to limit the silver payment provision to nations which did not default on their December 15 schedules last year, failed by the usual majority yesterday. The roll call on this amendment was 53 to 32.

The inflationary powers passed to the President are entirely permissive. As a practical matter they are regarded by administrative leaders as preparatory steps for the world conference. They are intended to arm the President with plenary power in the anticipated negotiations looking to the stabilization of world exchange and the restoration of some sort of an international money system. To what extent these extraordinary powers will be invoked remains for the future to determine.

Lewis Cites Precedents.

Meanwhile, the Federal Reserve operations provide the Government with means of handling its May and June short-term maturities, which run in the neighborhood of $500,000,000. These probably will be handled by the Reserve banks, with possibly some beginning on the unsecured Treasury note issues. The first considerable maturities face the Treasury on May 2.

In explaining the manner in which the inflation section fits into the administration's plan for international negotiations, Senator Robert F. Wagner (Democrat), of New York, said that "the whole thing leads up to the world economic conference."

"In my judgment," he added, "the fate of civilization as we know it depends upon the degree of economic disarmament which the World Economic Conference accomplishes."

Earlier in the debate Senator James Hamilton Lewis (Democrat), of Illinois, pointed out that the same degree of plenary authority over money had been delegated by Congress in 1795 to President Washington. It had been invoked in 1797 by President John Adams, as a part of the Government's plan to drive foreign money out of circulation in America and to firmly establish the new national currency. Senator Lewis emphasized that this earlier law had clearly authorized the degree of interference with private contracts required by the Government's monetary management. The present bill sought no more, he said.

Called "Cancellation."

An attempt by Senator Bulkley (Democrat), of Ohio, to restrict the legal tenderability of the proposed new Treasury currency to private obligations, and thus to exclude its exchange for Government gold obligations, was shouted down without a roll call.

The Hayden amendment to increase the silver debt payment provisions from $100,000,000 to $200,000,000 precipitated a soft summer blow of tremulous indignation from several senators who long have been identified with the high-temperature anti-revisionists. Silver accepted at 50 cents an ounce, the maximum price under the President's authority, would represent a reduction of 30 per cent in the debt payments, Senator George, of Georgia, argued.

"If we are to cancel the debts let us do it openly and candidly," he said. "This is mere cancellation of the debts due us."

Commodity Tax Plan.

Four pending motions to reconsider various sections of the bill were withdrawn or voted down after the inflation roll call.

The commodity tax provisions of the bill apply to cotton, wheat, corn, hogs, dairy products, tobacco and beet and cane sugar.

A last-minute amendment provided for the refund to the Philippines of compensatory tariffs collected on Philippine products.

On all these products, the Secretary of Agriculture has permissive authority to maintain farm prices at the average exchange value of 1909-14.

Under the money section, the President has the same sort of authority to stabilize money on a managed currency basis, but the stabilization point is not fixed in the bill.

Roll Call in Senate On Farm Relief Bill

The Senate roll call on the farm relief bill last night follows:

For (64)—Democrats (48), Adams, Ashurst, Bachman, Bankhead, Barkley, Black, Bone, Bratton, Brown, Bulow, Byrd, Byrnes, Caraway, Connally, Coolidge, Copeland, Costigan, Dieterich, Dill, Erickson, Fletcher, George, Harrison, Hayden, Kendrick, King, Lewis, Lonergan, Long, McAdoo, McCarran, McGill, Murphy, Neely, Overton, Pittman, Pope, Reynolds, Robinson of Arkansas, Russell, Sheppard, Stephens, Thomas of Oklahoma, Thomas of Utah, Trammel, Van Nuys, Wagner, Walsh, Republican (15), Borah, Capper, Couzens, Cutting, Dickinson, Frazier, Johnson, La Follette, McNary, Norbeck, Norris, Nye, Robinson of Indiana, Schall, Stelwer, Farmer Labor (1), Shipstead.

Against (30)—Democrats (4), Bailey, Bulkley, Clark, Glass, Republicans (16), Austin, Barbour, Carey, Dale, Fess, Goldsborough, Hale, Hatfield, Hebert, Kean, Keyes, Metcalf, Patterson, Reed, Vandenberg, Walcott.

Roll Call in Senate On Soldiers' Bonus

The Senate roll call upon immediate payment of the soldiers' bonus in greenbacks follows:

Republicans for the amendment: Carey, Cutting, Dickinson, Frazier, Hatfield, La Follette, Norris, Nye, Robinson of Indiana and Vandenberg—10.

Democrats for: Bone, Bulow, Caraway, Copeland, Logan, Long, McAdoo, McCarran, Neely, Overton, Pope, Reynolds, Russell, Thomas of Utah, Trammell, Van Nuys and Wheeler—17.

Farmer-Labor for: Shipstead—1.

Grand total for, 28.

Republicans against: Austin, Barbour, Borah, Capper, Couzens, Dale, Fess, Goldsborough, Hale, Hastings Hebert, Johnson, Kean, Keyes, McNary, Metcalf, Patterson, Reed, Townsend, Walcott, White—21.

Democrats against: Adams, Ashurst, Bachman, Bailey, Bankhead, Barkley, Black, Bratton, Brown, Bulkley, Byrd, Byrnes, Clark, Connally, Coolidge, Costigan, Dieterich, Dill, Duffy, Erickson, Fletcher, George, Glass, Gore, Harrison, Hayden, Kendrick, King, Lewis, Lonergan, Murphy, Pittman, Robinson of Arkansas, Sheppard, Smith, Stephens, Thomas of Oklahoma, Wagner and Walsh—39.

Total against, 60.

Norbeck (Republican), South Dakota, was paired for the bonus amendment with Tydings (Democrat), Maryland, against.

McKellar (Democrat), Tennessee, was absent, but he was announced in opposition.

Schall (Republican), Minnesota, and McGill (Democrat), Kansas, were paired, but their positions were not announced.

Davis (Republican), Pennsylvania, and Steiwer (Republican), Oregon, were absent and not announced.

Warren D. Robbins Minister to Canada

White House Also Chooses Robert H. Gore as Governor of Puerto Rico.

Bearing out prophecies which have been made for several days, President Roosevelt yesterday nominated Warren Delano Robbins as Minister to Canada and also forwarded to the Senate the name of Robert Hayes Gore as Governor of Puerto Rico.

Patronage gossip yesterday named James F. T. O'Connor, of Los Angeles, as likely for appointment as Comptroller of the Treasury, with James P. Warburg, of New York, considered a likely Undersecretary of the Treasury. O'Connor, former law partner of Senator McAdoo, is flying to Washington from his home in California for a conference with Secretary of the Treasury Woodin.

Robbins, the new minister, is a cousin of the President, and is now chief of the Division of Protocol of the Department of State. Gore, who divides his time between Florida and Chicago, is a newspaper publisher, and was active in the last campaign.

Gilbert Allowed Tax Rebate of $40,000

John Gilbert is the latest movie star to win a rebate on his income tax, the Bureau of Internal Revenue having found that he paid $40,393 more than he had to in 1930, it was announced yesterday. A part of his wife's income was included in his returns for this year and he paid taxes on the full amount. Later it was learned that his wife, Ina Claire, stage and screen star, had also paid taxes on her income, resulting in a double payment.

The $40,000 was not returned to Gilbert, whose address is given as Los Angeles, but was credited on other income taxes he owes.

Bonus Is Set Back By Vote in Senate

Fate of Issue Shifts to White House Following Defeat a Capitol.

(Associated Press.)

Cash bonus cries were stilled somewhat yesterday by a crushing Senate vote that sharply veered the fate of the issue from the Capitol to the White House.

Speaker Rainey, as soon as advised of the 60-to-28 Senate defeat of the Robinson bonus amendment, said "that ends it here" and further explained:

"There is no use doing anything in the House with that kind of a vote in the Senate."

Patman, of Texas, a leading bonus advocate, commented, also, that "any effort on this side would be futile unless the Senate changes its position."

But the Texan and his friends made clear the Senate ballot did not close their bonus efforts. Instead, they will endeavor to obtain the necessary Senate support and to do so they regard an approving glance from President Roosevelt essential.

Charge Made Donations Required of Beer Trade

Hammond, Ind., April 28 (A.P.).—A charge that payments of $500 to the Democratic State central committee's campaign fund were demanded of those seeking to become importers of beer was made today in supreme court.

Judge V. S. Reiter admitted an affidavit to that effect by Abe Rosen, of Gary, in a case involving the validity of the State beer control law.

Coxey to Speak at Capitol Despite Garner's Refusal

"Radical" Vice President Withholds Permission So 79-Year-old Crusader Gets Speaker's Assent to Money Speech on House Steps Monday.

By J. BERNARD McDONNELL.

There are, apparently, radicals and radicals.

Vice President John N. Garner, of Texas, who was described by the Republicans as too radical to be entrusted with such a chance at the Presidency, may be radical, but he is not the kind of radical Speaker Henry T. Rainey, of Illinois, is, nor Gen. Jacob S. Coxey, sr., Mayor of Massillon, Ohio, who was the leader of the history-making march of Coxey's army 39 years ago.

Amid the flurry and the hubbub anent inflation and silver and other economic panaceas, Gen. Coxey came to Washington and asked the Vice President and the Speaker the privilege of expressing some of his ideas from the east steps of the Capitol, between 11 and 12 a. m., Monday, May 1, the thirty-ninth anniversary of the march of his famous army, seeking from the Government something which would bring surcease to their economic woes.

Speaker Rainey said that as far as he was concerned Mayor Coxey could speak from the Capitol steps, but the Vice President said no.

"For over 60 years I have studied the money question," Gen. Coxey wrote Mr. Garner in an appeal from his decision, in the course of which he quoted Mr. Rainey's permission, "and unless this country gets on a money basis and away from the collapsed credit system that was established by acts of Congress which have collapsed, prosperity can not be restored. We must have money enough to transact the business of the country without interest attachment. Money is a legal tool created by an act of Congress to cancel debts as it passes from one to another."

Bowing before the edict of the "radical" Mr. Garner, Gen. Coxey, who was 79 years old last Easter Sunday, is going to accept the privilege accorded him by the 72-year-old Speaker Rainey and speak from the steps of the Capitol, on the House side, at 11 o'clock Monday morning. He will conclude his address before noon if Capitol police do not persuade him to conclude it sooner than that.

If the gendarmes lay heavy hands on the aged battler, who was so indelibly branded a radical two-score years ago, there will develop a nice question about whether the Speaker or the Vice President controls the House side of the Capitol.

RAIL LABOR LEADERS SCORE PENDING BILL

Fear Coordinator Would Cut Personnel and Cancel Vital Service.

(Associated Press.)

Labor, fearful that thousands of railway workers will be driven to the breadlines, yesterday announced its opposition to the railway reorganization bill now on President Roosevelt's desk awaiting approval and transmission to Congress.

Though the legislation—it proposes a one-to-two-year suspension of anti-trust laws as far as rails are concerned, and creates a Federal coordinator to rehabilitate and trim the railroad systems'—contains various safeguards for labor, it was attacked vigorously yesterday in a statement from the Railway Labor Executives Association, which said:

"We see no justification for drastic reductions of essential transportation service in order that unearned interest may be paid on idle capital."

Coordinator's Big Job.

In New York, railway officials took the view that the concentrated authority of the plan made its success depend entirely on who is named coordinator. They were quick to point out, however, that the required consultation with labor committees before orders are issued by the coordinator may serve to prevent any large economies.

The coordinator's big job under the bill will be to eliminate duplicating services of competing lines and unneeded services and to consolidate terminal activities. He will have power to pass on railroad loan applications to the Reconstruction Corporation. This is designed to force rails to squeeze down their capitalization to actual working needs.

Though the coordinator's orders could be appealed to the Interstate Commerce Commission, the rail executives were not inclined to believe there would be much overriding of his directions. They assumed that the coordinator probably would be chosen from the present commission and that he will consult with the commission before making any sweeping reforms.

Safeguards to Labor.

The measure has been on the desk of President Roosevelt for a week now, but the rush of international conferences has made it impossible for him to give it time. He is expected, however, to get it on the way to Congress soon.

The labor safeguards in the bill are: Protection of all labor union contract rights, creation of labor boards to consult with the coordinator, preservation of the rights of collective bargaining and maintenance of the railway labor act.

The fear of the railroad unions is that the economy ax would not only cut off unneeded crews here and there, but that in the elimination of duplicating services it would wipe out the employment of whole railroad communities.

"End of Railroad Competition."

"If we have reached the end of railroad competition," said their statement yesterday, "we have arrived at the necessity for immediate, complete and direct public control.

"Communities, shippers, and employes threatened with irreparable losses should be able to prevent the passage of such a law as now proposed. But at least the organized railway employes will do all within their power to have written into any new law adequate protection for approximately 2,000,000 workers dependent for a livelihood upon the railroads and allied transportation services.

"We shall insist that unemployed workers be given even more tender consideration than unemployed capital. We shall insist that this intolerable deflation of labor by cutting down jobs and wages, deepening the depression and steadily degrading the standards of American life, must stop."

House Approves Probe Into Motion Pictures

(Associated Press.)

The House Rules Committee yesterday approved the Sirovich resolution for congressional investigation into the motion picture industry and its financial affiliates.

Privileged legislative status also was approved through adoption of a rule to limit debate to one hour and permitting no amendments. The investigation would be conducted by a select committee of seven House members, with the right to subpena records and witnesses.

Yesterday in Congress

April 28, 1933.

SENATE.

Met at 11 a. m. and adjourned at 7 p. m. until noon Monday.

Defeated farm relief bill amendment providing for cash bonus payment.

Approved acceptance of partial payments of war debts in silver.

Passed amended farm relief measure.

Adopted resolution providing for settlement of Richfield and Pan-American oil companies claim.

Appropriations Committee favorably reported District bill with increased amounts.

Banking Committee reported securities bill, saying passage was imperative.

Senator Frazier (Republican), of North Dakota, introduced a resolution to require senators, representatives and Government employes receiving $3,000 or more to report publicly their investments.

Harold B. Foulkrod, veterans' bonus seeker, was ejected from gallery for applause.

Judiciary subcommittee continued Harriman bank investigation.

Received nominations, including Warren Delano Robbins as Minister to Canada, and Robert Hayes Gore, as Governor of Puerto Rico.

HOUSE.

Met at noon and adjourned at 4:25 p. m. until noon Monday.

Passed administration $2,300,000,000 home mortgage relief bill.

Appropriations Committee completed drafting of much-disputed independent offices appropriation measure which carries important legislative provisions.

Labor Committee continued hearings on 30-hour work week bill, inserting provision to make work-week limit applicable to newspapers and periodicals.

BORAH AND NORRIS DEFEND HOARDERS

Idahoan Assails Roosevelt Policy of Forcing Cash Back Into Banks.

(United Press.)

Senator Borah (Republican), Idaho, led his first major assault on the Roosevelt administration yesterday when he delivered a scalding speech denouncing the President's policy of making gold hoarding a criminal offense.

With his voice rising in anger, he advocated open defiance of the Federal Government on this issue. To his assistance came another veteran Republican, Senator Norris, Nebraska.

Debate was proceeding calmly on the inflation amendment to the farm relief bill, when Borah interrupted. He arose slowly from his chair in the third row, fixed his glasses on his nose and demanded to know why laws against gold hoarding were necessary in a nation that had gone off the gold standard.

"So far as I am concerned," he said, "if I had $5,000 in gold I would tell the Government to come and try to get it."

Senate Listens Intently.

The undercurrent of conversation on the Senate floor was stilled as senators turned to listen to the brown-clad figure who is as quick to denounce a Republican President as he is a Democratic one.

Borah's battle yesterday was in behalf of the man who feels him money is unsafe in banks and prefers to keep it at home. He dwelt on the fear of the Federal Government that rests in the hearts of most citizens when he said:

"I think we are proceeding under a pure bluff and we have no authority to take such action except for the fact that the people are afraid to come in contact with the Federal Government.

"Only through guarantee of bank deposits will we ever be able to get gold out of hiding. One of the most effective ways we could put money into circulation would be to arrange the release of the money now held in frozen banks. That would put $4,000,000,000 to $5,000,000,000 into circulation immediately.

Norris Backs Borah.

"More difficult for me to understand is the right of the Government to force citizens to bring in their money and deposit it in banks and other places where there is no assurance they will ever get it back."

Norris took the same line of argument, and indirectly came out in favor of Government guarantee of bank deposits—a measure Borah has had under consideration for some time.

"I do not believe," Norris said, "that the Government has any right nor do I believe any law passed by Congress can require any citizen to deposit his money any where. We have found in recent days that the right to get your money out of a bank does not depend on the wishes of the men who operate the banks.

"The recent moratorium closed all the banks. All laws on earth—unless there be some law that guarantees the depositor the privilege of getting his money when he wants it—will not be of any avail."

Senate Accepts House View on Oil Settlement

(Associated Press.)

The Senate yesterday agreed to House changes in a resolution authorizing settlement for $5,000,000 of an oil claims judgment against the Pan-American and Richfield Oil Cos., and sent it on to the White House.

Hickey-Freeman
CUSTOMIZED CLOTHES

ANOTHER NEW SUIT

An unusual suiting, the tiny check motif woven in a worsted homespun is now presented in both grey and brown. Soft tailored by Hickey-Freeman in either the single or double breasted Lounge model.

$40

Goldheim's
Apparel for Gentlemen...Established 1875
1409 H STREET, N.W. NATIONAL 1409

DELAY IN HARRIMAN BANK CASE UPHELD

Idea Is Advanced at Senate Quiz to Hold Officials Civilly Responsible.

(Associated Press.)

Defense by the Justice Department of the delayed prosecution of Joseph W. Harriman, New York banker, was heard yesterday by a Senate investigating committee along with a suggestion from other sources that the officials who permitted the delay might be held civilly responsible for losses suffered by new depositors in Harriman's bank.

Following testimony by William H. Ramsey, Justice Department attorney, that charges of false entries in the accounts of the Harriman National Bank & Trust Co., were not submitted to the department until last December, although reported to the Comptroller of the Currency in July, Chairman Stephens, of the investigating committee, announced that F. G. Awalt, acting Comptroller of the Currency, would be called for personal testimony.

"Appears to Be Tainted."

Senator Costigan (Democrat), Colorado, author of the inquiry resolution, at the outset of the hearing said the Harriman evidence "appears to be tainted with official dilatoriness as a consequence of which substantial losses have been suffered by depositors."

He said creditors of the bank might have protected themselves if promptly advised of the fraudulent practices, and demanded a full investigation to determine whether official inaction had "trapped the public into the losses."

Ramsey testified the Justice Department had delayed prosecution on assurances that efforts were being made to save the bank. Harriman, he said, was treated the same as though he had been "John Doe from back in the hills."

Discussion Is Denied.

The attorney characterized as "unfair" a suggestion by Senator Neely (Democrat), West Virginia, that Nugent Dodds, former special assistant to the Attorney General, had not been diligent in prosecuting Harriman.

The opening hearings into the Harriman case was marked by the suggestion by Costigan that officials who approved delay in prosecution of the banker might be civilly responsible for losses suffered by new depositors.

Costigan asked Frank M. Parrish, head of the department's criminal division, if that had ever been discussed by officials in considering the case.

"At no time," Parrish replied promptly.

PERKINS PAY PLAN DRAWS HEAVY FIRE

House Witnesses Continue to Pick Flaws in Wage and Work Bills.

(Associated Press.)

A continuing parade of witnesses before the House Labor Committee yesterday piled up objections to numerous points in Secretary Perkins' plan for establishment of minimum wage schedules and for Federal control of production and hours of work.

The Secretary of Labor kept in close touch with developments. When she went to the White House Cabinet meeting yesterday afternoon, she took along for the President a summary of the testimony of the last few days before the House committee. At Miss Perkins' office it was said that she was "gratified by the volume of mail" approving her plan.

In yesterday's hearings, Chairman Connery announced that the committee would be ready to take up the bill in executive session "next week or before." He agreed with many other committee members that some change should be made in the bill, so it would require manufacturers doing both interstate and intrastate business to comply with the proposed 30-hour week maximum. It now applies only to interstate concerns.

Likewise, Connery predicted that when the bill is submitted to the House it will include newspapers and periodicals. That statement was made after Edward F. Cassidy, representing the New York typographical union, had testified it would be "unjust" to exclude them.

Defense Council's Revival Is Urged

Manufacturers Are Flatly Opposed to Passage of of 30-Hour Bill.

(Associated Press.)

Mobilization of the Nation's industrial forces to combat the depression through revival of the Council of National Defense was urged upon President Roosevelt and Congress yesterday by the National Association of Manufacturers.

At the same time, the organization placed itself squarely on record against the 30-hour work week legislation pending in Congress and adopted its own alternative suggestions, including a loosening during the emergency of the antitrust laws.

To the White House itself and the Capitol, a committee composed of 25 leading manufacturers will carry the views of the association; and an active campaign was set under way within a few hours after the protracted meeting had adjourned.

Curb on Securities Is Urged in Senate

Roosevelt Bill's Passage Held Imperative to Save Investors.

(Associated Press.)

The Senate Banking Committee reported to the Senate yesterday that enactment of President Roosevelt's bill to regulate the sale of securities was "imperative" to protect investors and bring capital out of hiding.

At the same time, a House Interstate Commerce subcommittee agreed upon a revised draft of the legislation and prepared to report to the full committee Tuesday. The bill's terms were not made public, though Chairman Rayburn said it differed in many respects from the Senate measure.

Chairman Fletcher, in the Senate committee's report, said "dire national distress" had resulted from losses estimated to run as high as $25,000,000,000 during the past ten years in securities sold to the public.

24 HIGH NAVAL OFFICERS ARE ORDERED TO NEW POSTS

Continued from Page. 1.

commander of cruisers, scouting force, and will revert to his rank of rear admiral.

Vice Admiral Frank H. Clark, commander of the Scouting Force, will also revert to the rank of rear admiral and will come here as a member of the general board.

Rear Admiral Thomas J. Senn, commandant of the Eleventh Naval District and the Naval Operating Base, San Diego, Calif., will become commander of the Base Force of the United States Fleet. He will succeed Rear Admiral H. H. Hough, who will be ordered to duty as commandant of the Navy Yard, Boston, Mass.

McLean to Battleships.

Rear Admiral Ridley McLean, present Budget Officer of the Navy, will become Commander of Battleship Division Three, of the Battle Force. In this assignment he succeeds Rear Admiral Walter S. Crosley, who will become commandant of the Eleventh Naval District, with headquarters in San Diego.

Rear Admiral Walton R. Sexton, assistant to the Chief of Naval Operations, will become commander of Battleship Division One. He will have the U. S. S. Texas as his flagship. Admiral Sexton relieves Admiral F. H. Brumby, who, as previously announced, will become the new commander of the Scouting Force. Future duty for Admiral Sexton was announced last Monday and he will be given command of Battleships, Battle Force, when Vice Admiral Standley succeeds Admiral Pratt.

Rear Admiral Joseph K. Taussig, now chief of staff of the commander in chief of the fleet, will succeed Rear Admiral Sexton as assistant to the chief of naval operations.

Halligan Heads Aircraft.

Rear Admiral John Halligan, commander of aircraft, base force, will become commander aircraft of the battle force. He will have the Saratoga as his flagship. Admiral Halligan succeeds Rear Admiral Harry Ervin Yarnell, who will be commandant of the Fourteenth Naval District and the Navy Yard at Pearl Harbor, T. H.

Rear Admiral Yates Stirling, jr., now commandant of the Fourteenth Naval District, will be transferred to duty as commandant of Third Naval District and Navy Yard, New York, relieving Rear Admiral William Woodward Phelps, who will be placed on the retired list of the Navy on July 1.

Rear Admiral Henry Ellis Lackey, senior member of the board of inspection and survey, Pacific Coast Section, will become commander of Cruiser Division 4, Scouting Force, flagship, the U. S. S. Northampton. He will relieve Rear Admiral William Theodore Tarrant, who goes to the Fifteenth Naval District, in the Panama Canal Zone, as commandant.

Watson Destroyer Chief.

Rear Admiral Adolphus E. Watson, member of the general board of the Navy Department, will become commander of destroyers of the Scouting Force. He will have the U. S. S. Raleigh as his flagship and will succeed Rear Admiral William D. Leahy, whose future duty has not been announced.

Rear Admiral Frederick J. Horne, chief of staff of the Fourteenth Naval District, Pearl Harbor, will become commander of train squadron. One of the base force, succeeding Rear Admiral Albert Ware Marshall, who will be ordered to duty as senior member of the board of inspection and survey of the Pacific Coast Section, San Francisco, relieving Rear Admiral Lackey.

Rear Admiral Alfred W. Johnson, assistant chief of the Bureau of Navigation, will become commander of aircraft of the base force. He will succeed Rear Admiral John Halligan and will have the U. S. S. Wright as his flagship.

Capt. Sinclair Gannon, commanding the Naval Training Station, San Diego, Calif., has been assigned as commander of Special Service Squadron, operating in Central American waters. He will have the U. S. S. Memphis as his flagship and will succeed Rear Admiral Clark Woodward, who becomes a member of the general board.

Wainwright Goes to China.

Capt. John Drayton Wainwright, now under instruction at the Army War College here, will become commander of the Yangtze Patrol of the Asiatic fleet, succeeding Rear Admiral Yancey Williams, who will be ordered to duty as commander of the navy yard, Mare Island, Calif.

Capt. Charles Russell Train, now under instruction at the Naval War College, Newport, R. I., will become commander of Cruiser Division 3, Battle Force. He will have the U. S. S. Concord as his flagship and will succeed Rear Admiral Claude C. Bloch.

Rear Admiral Bloch will succeed Rear Admiral McLean as budget officer of the Navy Department.

Moley and Pittman Two Slated to Go to Parley

(Associated Press.)

Democratic Congressional leaders said yesterday that Assistant Secretary of State Raymond Moley and Senator Pittman, of Nevada, chairman of the Senate Foreign Relations Committee, were slated as two of the United States representatives to the world economic conference at London in June.

Robert Murphy Dies In Alexandria Hospital

Robert Murphy, 85, of 427 North Alfred street, the oldest member of Osceola Tribe of Red Men, died on Thursday evening in the Alexandria Hospital. He was for many years engaged in the retail grocery business at the southeast corner of Oronoco and Alfred streets. He was born in Maryland, the son of Lloyd Washington and Nancy Mary Murphy.

Mr. Murphy is survived by two daughters and two sons, Mrs. W. H. Evans, Mrs. Daisy Arnold, Joseph L. and Harry F. Murphy. The funeral will be held at 2 p. m. Monday from the home, conducted by the Rev. H. W. Van Couenhoven, rector of Grace Episcopal Church. Burial will be held in Bethel Cemetery.

SHO-CASE
4449
CONNECTICUT AVE.

SPECIAL NOTICES

KALLIPOLIS GROTTO SPRING FROLIC has been postponed; announcement of date and place to be announced later.

PRIVATE SECRETARIES
Earn real money at one in demand
New and finishing courses. 2 to 9 months qualifies you for the better paid positions. Free placements. Jr. Accountancy Course Starting
BOYD BUSINESS UNIVERSITY
1333 F St. N.W. Nat. 2346.

2 WRECKED PLANES ARE FOUND IN ITALY

Discovery Solves Mystery of Missing Hinkler and Van Cleef.

Rome, April 28 (A.P.).—Almost simultaneous discovery today of two wrecked airplanes, one in central and the other in southern Italy, cleared up two mysteries of the air and brought first definite knowledge of the deaths of Bert Hinkler, Australian airman, and John C. Van Cleef, youthful American who was making a world tour.

Hinkler's charred body was found beside the burned wreckage of his plane by charcoal burners in the Pratomagno woods near Florence at an altitude of 4,700 feet.

He had been missing since January, when he took off from England in an attempt to lower the air speed record to Australia, flying solo.

Van Cleef was one of five persons killed in the crash last Sunday of an Air-Orient liner flying from Corfu, Greece. Three survivors of that crash were found near the wreckage of the airliner on Mount Scifarelli near Saracena in Calabria.

Both of the planes were wrecked in the same way. They crashed against tall wooded mountains.

The three survivors of the Air-Orient crash were found sitting in the cabin of their wrecked plane, huddled together because of the severe cold and suffering from shock, but otherwise not dangerously injured.

The body of Van Cleef, identified by American Express Co. officials as a recent Princeton graduate who lived in Montclair, N. J., still was pinned in the wreckage of the ship, as were the bodies of four French passengers and members of the crew.

Herriot Will Sail Today After Visit in New York

New York, April 28 (A.P.).—Homeward bound from his White House conversations, Former Premier Edouard Herriot of France came to New York from Washington late today. He will sail with his party tomorrow on the Ile de France.

Tonight was a busy one for the former premier. He went with Alfred E. Smith to the top of the Empire State Building to see the bright lights below, addressed a banquet of the French Chamber of Commerce, and in the interim, at a press conference, discussed his Washington visit at length with two dozen news writers.

DIED

BEERS—On Friday, April 28, 1933, at the residence of his daughter, Mrs. C. Howard Buckler, 5135 Eighth street northwest, WILLIAM F., the beloved husband of Susie Beers, in his eighty-third year. He also is survived by four daughters, Mrs. Elsie Gottsman, Mrs. Florence C. Ray, Mrs. C. Howard Buckler and Mrs. Bertha Vandersloot. Funeral from the above residence on Monday, May 1, at 2 p. m. Relatives and friends invited. Interment Cedar Hill Cemetery.

HARMAN—On Friday, April 28, 1933, EDWARD H., beloved husband of Mary E. Harman. Remains resting at his late residence, 40 V street northwest. Interment at Du Bois, Pa.

LEE—Suddenly, on Friday, April 28, 1933, at his residence, 1823 Kalorama road northwest, JOSEPH H. LEE, in the eighty-fourth year of his age. Notice of funeral later.

OWINGS—On Wednesday, April 26, 1933, at Sibley Hospital, BERTIE C., beloved wife of Ernest Owings and mother of Richard H., L. Ernest, Leila G. and Bertie C. Owings and Mrs. Mary Sinclair. Remains resting at her late residence, 110 Thirteenth street northeast, until 1 p. m. Saturday, April 29. Funeral services in the Methodist Episcopal Church, Lower Marlboro, Md., on Saturday, April 29, at 2:30 p. m. Relatives and friends invited. Interment at Church Cemetery, (Baltimore, Md., papers please copy.) Services by the W. W Chambers Co.

PEARSON—On Wednesday, April 26, 1933, JOHN H., beloved husband of Bessie I. Pearson. Funeral from his late residence, 130 Eleventh street northeast, on Saturday, April 29, at 3 p. m. Relatives and friends are invited. Interment at Cedar Hill Cemetery. Services by the W. W. Chambers Co.

PUMPHREY—On Friday, April 28, 1933, at his residence, 4921 Georgia avenue northwest, JAMES L. PUMPHREY. Remains resting at the Lee funeral home, Fourth street and Massachusetts avenue northeast. Notice of funeral hereafter.

SCAGGS—Suddenly, on Thursday, April 27, 1933, at his residence, 709 Irving street northwest, EDWARD OLIVER, beloved husband of Marion Scaggs. A member of Camp No. 171 of Confederate Veterans of the District of Columbia. Funeral from the W. W. Chambers Co. funeral home, 1400 Chapin street northwest, on Saturday, April 29, at 10 a. m. Relatives and friends are invited. Interment at Arlington National Cemetery.

SCANNELL—On Thursday, April 27, 1933, CECELIA V., beloved wife of Joseph A. Scannell. Funeral from her late residence, 11 Randolph place northwest, on Saturday, April 29, at 9:30 a. m., thence to St. Martin's Church, where requiem high mass will be said at 10 o'clock. Relatives and friends invited. Interment Mount Olivet Cemetery.

SMITH—Suddenly, on Thursday, April 27, 1933, at Garfield Memorial Hospital, ELSIE FRANCES, beloved wife of Bert C. Smith, of 5705 Fourteenth street northwest, and daughter of Mr. and Mrs. George Alpha Howe. Funeral from her late residence on Saturday, April 29, at 2:30 p. m. Relatives and friends invited to attend. Interment at Congressional Cemetery.

SPILLE—Suddenly, on Thursday, April 27, 1933, at his residence, 5300 Edgemoor lane, Bethesda, Md., BERNHARD W., beloved husband of Nellie G. Spille. Funeral services at the above residence on Monday, May 1, at 2 p. m.

UPHAM—On Wednesday, April 26, 1933, at Garfield Hospital, DR. WILLIAM C. UPHAM, beloved husband of the late Nellie C. Upham. Funeral from the W. W. Chambers Co. funeral home, 1400 Chapin street northwest, on Saturday, April 29, at 2 p. m. Relatives and friends are invited. Masonic service by Pentalpha Lodge No. 23, F. A. A. M. Interment Fort Lincoln Cemetery.

WHITE—On Friday, April 28, 1933, CHARLES P., beloved husband of Nellie White (nee Pagan) and beloved son of Charles J. and Ethel M. White. Remains resting at the Lee funeral home, Fourth street and Massachusetts avenue northeast. Notice of funeral later.

ZIMMERMAN—On Friday, April 28, 1933, GEORGE W., beloved husband of Bessie Zimmerman (nee Sumers) and father of Gladys Arnold, James and William Zimmerman, Bessie Burns, George H. Zimmerman and the late Lillian Miller. Funeral from the W. W. Chambers Co. funeral home, 1400 Chapin street northwest, on Sunday, April 30, at 2:30 p. m. Relatives and friends invited. Interment in Cedar Hill Cemetery.

FUNERAL DIRECTORS

THOS. S. SERGEON
1011 7TH ST. NW. Telephone Natl. 1090.

JAMES T. RYAN
317 PA. AVE. S.E. Atlantic 1700.

ESTABLISHED 1876.
JOHN R. WRIGHT CO.
1337 10th st. nw. Phone North 0047.

J. WILLIAM LEE'S SONS CO.
FUNERAL DIRECTORS.
CREMATORIUM
4th st. and Mass. ave. ne. Lincoln 5200.

CHAS. S. ZURHORST
301 EAST CAPITOL ST. LINCOLN 0372

Frank Geier's Sons Co.
1113 SEVENTH ST. N.W Telephone
Modern Chapel NATIONAL 2473.

FUNERAL DESIGNS

GEO. C. SHAFFER 900 14TH ST. NW.
Expressive Floral Emblems. Phone
Moderate prices. Open eve. & Sun. Nat. 0106

GUDE BROS. CO., Florists
1212 F STREET. National 4278.
APPROPRIATE FUNERAL DESIGNS.

PRINCIPALS IN "ROMANTIC AGE"

Post Staff Photo.

Esther Carrico (left) and Constance Wirt, who play the leading roles in "The Romantic Age," a comedy by A. A. Milne, which will be presented tonight in Barker Hall, Y. W. C. A. Building, by pupils of the Misses Eastman School, under direction of Mrs. Alice S. Morse.

SCOTTSBORO GROUP ENDS JAIL REBELLION

Nine Defendants Abandon Disorder After Day on Bread and Water.

Birmingham, Ala., April 28 (A.P.).—After 20 hours of rebellion, the nine Negro defendants in the "Scottsboro case" today capitulated and went peacably to their cells for a good meal and slept most of the afternoon.

Armed with pieces of metal ripped from plumbing and lighting fixtures of the day room, the prisoners late yesterday defied officials and refused to return to their cells.

"We'll die first," they shouted to Sheriff J. F. Hawkins, who sought to reason with them after Warden F. L. Erwin had failed to quiet them.

Today, however, they sent word to the warden they would behave and promised to pay for damages in ripping out their crude weapons.

Sheriff Hawkins had ordered them locked in the day room, which is equipped only with a table and benches, and placed on bread and water until they became tractable.

Warden Erwin attributed the outbreak to "streams of Communist propaganda and letters from sympathizers," and discontinuance of the practice of permitting hundreds of Negroes to visit them on Thursday afternoon.

Prior to the rebellion the nine had sent a crudely printed placard to the warden headed "Freedom for the Scottsboro Boys" and demanding "better treatment."

Sheriff Hawkins said the only complaint they made when he asked if they had been struck or mistreated by deputy wardens was that one of them "cursed us."

Clark Deaths Laid To "Suicide Pact"

Wife and 2 Sons Slain, Says Coroner, Husband Killing Self.

St. Paul, April 28 (A.P.).—Coroner H. W. Reiter, of Scott County, announced late today that the death certificates for Mrs. Genevieve Clark, Foshay trial juror, and her two sons specified they were slain, while her husband was a "suicide."

At the same time Dr. Reiter said there was "hardly any question" that Mr. and Mrs. Clark entered into a suicide pact.

The bodies were found late yesterday with those of their sons, 7 and 10 years old, in a gas-filled car 15 miles from here. Lethal fumes were poured into the vehicle through a hose attached to its exhaust pipe.

Walker Spikes Report Of Return to Politics

Vichy, France, April 28 (A.P.).—Former Mayor James J. Walker of New York expects to prolong his honeymoon indefinitely and has no intention ever to run for political office again, he said today in commenting on reports published in the United States that he would seek re-election as Mayor of New York this fall.

New York, April 28 (A.P.).—The Queens Evening News of Jamaica, Long Island, published today a copyrighted story that former Mayor James J. Walker will return to New York next fall and participate as a candidate in the mayoralty election.

Robins in Moscow For Social Studies

Colonel, Friend of Trotzky and Lenin, Visits Old Leningrad Haunts.

Moscow, April 29 (A.P.).—Col. Raymond Robins arrived in Moscow today on his first visit to Russia since the revolution, which he witnessed in his capacity as American Red Cross representative and during which his contact with Lenin and Trotzky was intimate. Disavowing any political or economic mission, Robins declared he came here solely "to look around."

"I saw this thing start and I want to see what's going on now," he explained.

It is his intention, he said, to study sociological conditions with especial reference to children and youth under the Soviet regime. He expects to remain two months or more. Spending two days in Leningrad before coming to Moscow, Robins devoted most of his time to visits to his old haunts, such as the American and British Embassies and the Smolny Institute where the Soviet government had its first headquarters.

SOVIET AND JAPAN CLOSE TO BREACH

Tension Over Chinese Rail Control May Lead to Trouble Soon.

(Copyright, 1933, by the Associated Press.)

Moscow, April 28.—The possibility of a showdown in the near future between Soviet Russia and Japan over control of the Chinese Eastern Railway is gaining strength from day to day.

Recent protests by Moscow to both the Tokyo government and to the Manchukuo board of administration, alleging interference with the operation of the railroad indicate the deepening tension felt here in the last few weeks over the ultimate status of the C. E. R.

To what this expected crisis will lead, when it comes, is the subject of varied speculations in foreign circles, but there are seemingly well-founded indications it is premature to say that Soviet Russia will not use force to protect its interests if peaceful suasion fails to prevent any attempts to seize the railway.

The Moscow government feels that its rights regarding the line, which it jointly operates with the Manchukuo government, are threatened by recent developments, including the breaking of the connection between the C. E. R. and the Russian line.

International traffic to and from the Soviet Union was effectively stopped by this move, Soviet authorities charged.

These acts, Soviet authorities maintained, were inspired by Japanese officials in Manchukuo, and the demand was made that the Tokyo government fulfill the obligations it assumed at the outset of the Manchurian occupation, to protect Soviet interests in north Manchuria.

What steps the Soviet government will take if Japan does not fulfill its earlier guarantee to protect Russian interests is problematical.

$44,600,000 Is Lent To Farmers on Crops

(Associated Press.)

The Department of Agriculture said yesterday $44,600,000 had been disbursed to farmers this year in crop loans from the $90,000,000 fund set aside by Congress. The number of applications has fallen in recent weeks and Dr. C. W. Warburton, in charge of loans, estimated that total disbursements may not exceed $60,000,000. The average loan this year is $86, compared with $120 last year, when $84,000,000 was disbursed, most of which is still outstanding.

U. S. Cities Service Inquiry Recessed

Probe Is Halted in Middle of Testimony Given by Dr. Mitchell.

(Associated Press.)

The Federal Trade Commission last night put off until next Tuesday further hearings on the affairs of the Cities Service Securities Co. The inquiry was suspended in the midst of testimony by Dr. Thomas W. Mitchell, commission's examiner-economist, regarding the company.

Monday the commission will start hearings on the St. Lawrence Securities Co., Inc., and the Utica Gas & Electric Co. of the Niagara-Hudson power group, controlled by J. P. Morgan & Co.

Officials said last night it was probable they would follow the unusual procedure of having two hearings active simultaneously, since the concluding testimony on the Cities Service case may require more than one day. Mitchell spent most of yesterday in a discussion of the securities company's market operations previous to and during the stock market crash in October, 1929.

Training of Successor Costs Convict 3 Days

Boise, Idaho, April 28 (A.P.).—Alas, poor George, it cost him three days' extra imprisonment because he was head waiter at the Idaho State Penitentiary.

George Walters, serving a sentence in the penitentiary for a burglary committed in Canyon County, was pardoned today effective "immediately."

However, it was stipulated he would remain long enough to train his successor, as it appeared to be no sinecure to be head waiter in the main prison dining room.

SELECTIVE 30-YEAR RETIREMENT IN BILL

Compulsory Plan Dropped as House Committee Rewrites Measure.

The House Deficiencies Appropriations subcommittee yesterday completed its draft of the independent offices bill, substituting selective 30-year Federal retirement for the Budget Bureau's original compulsory plan, and sharply limiting the proposed power of the President to cancel contracts.

The subcommittee will report the revised estimates to the full House Appropriations Committee Tuesday, and ask the House Rules Committee for a special rule limiting debate when it is taken up in the House the following day.

Although House Appropriations Chairman James P. Buchanan again adhered to the committee policy of not disclosing subcommittee action, it was learned that the rewritten contract cancellation clause would enable the President to modify or set aside only transportation agreements to which the Government is party, such as ocean and air mail contracts.

The committee made no further changes in its redraft of the Budget Bureau's 30-year retirement recommendations. As it now stands, 30-year workers could be retired by department heads on a selective basis and would not be laid off automatically at the end of their 30-year service.

Nevertheless, retired workers would have to continue to pay into the retirement fund at the rate of 3½ per cent of annuities, until they reached the statutory age under the retirement act. Annuities would be suspended during periods of reemployment.

R. F. C. Official Sees Business Improvement

(Associated Press.)

The American Society of Newspaper Editors was told by a director of the Reconstruction Finance Corporation yesterday that decided signs of business improvement have been noted by corporation officials. Jesse H. Jones, himself owner of a newspaper, told the assembled editors something of the work being done by the corporation. He expressed great confidence in President Roosevelt's ability to bring the country out of the depression.

"People in all walks and of all political faiths are willing to accord him a free hand," Jones said. "Congress is giving him power to act—to correct on the spot as it were."

Farm Aid to Race With Seed Growth

Wallace Has Little Time to Put Crop Control Into Effect.

(Associated Press.)

A mighty race with nature was in prospect last night as the Administration Farm Relief bill neared the law books after swinging over its most imposing hurdle—Senate approval.

One of the first important decisions facing Secretary Wallace will be to determine whether to use broad powers to curtail production of this year's crops by leasing or acreage retirement agreements in an effort to cut down supply and help boost farm price levels.

Planting is now in full swing in all but a few areas. More than 50 per cent of the spring wheat crop has been sown. Cotton and corn planting are nearing that point. Plans for an extensive machine to administer the act have been drawn, but there is little chance it can get into action soon enough to overcome the head start of the plants and nature.

Roosevelt Will Present Diplomas at Annapolis

(Associated Press.)

White House aids yesterday said President Roosevelt does not intend to take an extended trip on the cruiser Indianapolis this summer, but that he expects to present in person the diplomas of the Annapolis Naval Academy graduating class. He intends to drive to Annapolis for the graduating exercises June 1. There will be around 450 graduates there this year.

The President also is planning tentatively a cruise on the schooner yacht, Amberpack II, some time in June, sailing up the coast from Marblehead, Mass., to Eastport, Maine, where his mother has a summer camp. His sons will accompany him and he will aid in sailing the boat as he did on a similar short cruise last year.

Face Red

Joe Robinson Scores Hit on Huey Long With Bible Verse.

(Associated Press.)

Senator Robinson, of Arkansas, the Democratic leader, replied in kind yesterday to Senator Long (Democrat), Louisiana, who frequently quotes from the Bible, with a verse so sharp that it brought the Louisianan to his feet with crimson face.

During the latest of the frequent clashes between the two Long arose after Robinson had urged defeat of the bonus amendment to the inflation program, and sought to get an extension for him of the 15-minute debate limitation, smilingly observing Robinson would "need more than 15 minutes to justify his position."

There was applause from the galleries, in which sat, a number of former soldiers, and Senator Lewis, of Illinois, the Democratic whip, got up to demand that it be stilled.

Robinson waved to him and shouted:

"That's all right, I'll take care of that. Now for the senator from Louisiana. He has a habit of getting smart here on the floor and quoting scripture. Let me quote a little scripture to him:

"'How long wilt thou speak these things and how long will the words of thy mouth be like a strong wind?'"

As onlookers laughed, Long, his face a purplish red, bolted to his feet to answer, but Thomas (Democrat), Oklahoma, got the floor ahead of him.

MAN MISSING

EDWARD L. MURRAY, 35 years old, shell-shocked war veteran, who left the home of his uncle, Hugh C. Murray, 604 Park Lane avenue, Park Lane, Arlington County, Wednesday morning. Police of Washington and Arlington County have been called upon to make a search for him.

CHANGES SUGGESTED IN RETIREMENT LAW

U. S. Employe Forum Urges General Revision of Pending Act.

The educational forum of local Union No. 2, National Federation of Federal Employes, at a meeting last night went on record as approving important constructive changes in the retirement law. The forum's action took the form of approval of certain changes in principle, which will be drafted into resolutions by the board of representatives of local Union No. 2, and then presented to the convention of the National Federation of Federal Employes at Kansas City in September.

During the course of the discussion, National Vice President Ulrey J. Biller, chairman of the forum and a nationally known expert on retirement, pointed out that for many years the national federation has urged the adoption of a dismissal wage by the Government, and that data on the subject often has been presented by the organization to Congressional committees.

Schedule of Suggestions.

The following proposed changes in the retirement law were approved in principle last night by the educational forum:

Giving employes the option of naming a beneficiary to receive their accumulated deductions and accrued annuity in case of death.

Giving employes the option of making additional contributions to the retirement fund, such contributions to be used to purchase additional annuity at time of retirement.

Giving employes at time of retirement the option of selecting a lesser annuity of equivalent value, actuarily determined, covering the life of the employe and of a selected beneficiary having an insurable interest in such employe.

Other Changes Urged.

Liberalizing the provisions of law governing disability retirement.

Liberalizing the provisions of the law governing retirement because of involuntary separation from service without fault on the part of the employe.

Optional retirement after 30 years of service regardless of age.

Optional retirement after fifteen years of service at 60 years of age or over.

Opposing compulsory retirement in principle when based on mere length of service or a low age arbitrarily selected.

The meeting held at Local No. 2's headquarters, 710 Fourteenth street northwest, was very largely attended, the hall being crowded to overflowing. Among those present were guests from other locals of the District of Columbia Federation of Federal Employes' Unions.

Iowa Relief Law Validity Disputed

Courts Disagree on Plan for Postponement of Foreclosures.

Des Moines, Iowa, April 28 (A.P.).—Constitutionality of Iowa's emergency debtor's relief law was both upheld and denied by district courts today while farmers seeking to block sheriff's sales clashed with officers.

District Judge A. P. Barker, in a ruling at Muscatine, upheld the constitutionality of the law passed by the recent Iowa General Assembly, although earlier in the day Judge W. E. Dingwell at Winterset had held the same law unconstitutional in several mortgage foreclosure actions brought before the Madison County District Court.

The law provides for continuance of all mortgage foreclosure actions until March 1, 1935, on request to the court and also gives the court custody of the property during the period of continuance with authority to direct the application of rents, profit and income.

DOCTORS
Recommend
AMBULANCES
By
The GREATER Chambers Co
Clean, Fresh and SANITARY
Charges Lowest in City
$4.00 ANY PLACE IN D. C.
VERY LOW RATES ON LONG DISTANCE CALLS
Call COl. 0432

GAS LIGHT COMBINE DATA SENT TO BLACK

Keech Insists Amendment Is Vital in Flow of Benefits Direct to Public.

Unless the bill providing for a merger of the Washington and Georgetown Gas Light Cos. carries an amendment eliminating the "going concern" value, "no direct benefit flows to the public," People's Counsel Richmond B. Keech stated yesterday in a letter to Representative Loring M. Black, chairman of the Public Utilities subcommittee of the House District Committee, which this week held a hearing on the measure.

The letter, which sets forth Mr. Keech's views on the merger in detail, was written at the request of Mr. Black. Pointing out that the companies estimate a saving of $50,000 a year will be effected by the consolidation, the people's counsel figures that the companies would on a basis of a 6 per cent return on a 10 per cent depreciation of a $20,000,000 valuation waive its right to but $70,000 a year. If the depreciation rate is to be lower, as is likely, "then the amount to be saved through lessening of operating expenses would substantially counteract the loss due to the elimination of going concern value," he stated.

The net result would be that the gas company would be authorized to issue additional stock and the public would gain nothing, as officials of the utility have said that no reduction in rates would be brought about by the merger, Mr. Keech adds.

Essential for Stabilization.

The people's counsel attacks the position of gas company officials that passage of the bill is essential for the stabilization of the utility's financial structure. The issue is of no importance in rate making, he explains, and the gas companies have made steady progress in earnings within the last thirty-odd years despite the fact no additional stock has been issued since 1896.

Regarding the argument of Marcey Sperry, president of the Washington company, that improvements of between $1,000,000 and $1,750,000 would be made during the coming year if the bill becomes a law, thus aiding employment, Mr. Keech said:

"So far as the local situation is concerned it is doubtful whether much of this work would inure to the benefit of local personnel for the reason that the engineering staff of the company has been practically removed and the company makes use in lieu thereof the engineering firm of Sone & Webster.

Enjoys Unusual Prosperity.

"Further, in this connection, it has come to my attention in a rather authentic way that a substantial number of persons, within the last year or so, have been let out, notwithstanding many years' service, and their places filled by out-of-town personnel."

Mr. Keech asserts that an inclusion of the amendment he proposes would be upheld in the courts and adds that the counsel for the Public Utilities Commission concurs in this view.

Since its organization, the Washington Gas Light Co. has enjoyed unusual prosperity, Mr. Keech points out. The average annual rate of dividend on stock has been 26.9 per cent, total dividends amounting to $25,000,000. Moreover, the company's present surplus is more than $8,000,000.

Every telephone in Washington is a branch agency for Post Classified Ads. Just call National 4205 and pay later.

KNOX NEW YORK
● WASHINGTON'S
● FINEST MEN'S
● WEAR STORE

TODAY you can buy a
KNOX HAT
for only
$5
World's standard for nearly a century

THE distinguished Label of Knox in a Man's Hat proclaims the last word in correct style and the finest quality that can be produced. Even before the war, Knox Hats were never priced so low as $5 . . . NOW—TODAY—a Knox Hat represents the hat value of a lifetime.

OTHER KNOX HATS
$7, $10 and $20

Charge Accounts Invited

RALEIGH
HABERDASHER
1310 F Street

Store Your Furs in Our Famous Cold Storage Vaults on the Premises. We Repair, Remodel and Clean Them.

JULIUS GARFINCKEL & Co.
F STREET AT FOURTEENTH

There Is in This Store Today an Assortment Which We Believe to Be Unequaled

CLOTHES AND ACCESSORIES FOR SPRING AND SUMMER . . .

At prices astonishingly moderate—especially when you consider that our goods are the best made and that their styles are very, very different.

We invite you here today to see our new things. They are so unusual and so reasonable you will indeed marvel . . .

For Women, Misses, and Juniors . . . Third, Fourth and Sixth Floors.

Curtis B. Dall Forms New Brokerage Firm

New York, April 28 (A.P.).—Curtis B. Dall, son-in-law of President Roosevelt, and John J. Edgerton, both members of the New York Stock Exchange, have formed a new firm under the name of Curtis B. Dall & Co., it was announced today.

Dall has been an independent broker on the floor of the stock exchange since his retirement from the exchange firm of Goodbody & Co. several months ago. Recently he purchased memberships in the New York Cotton Exchange and the Chicago Board of Trade.

$6,600,000 in R. F. C. Cash Lent to New York

(Associated Press.)

Emergency relief loans totaling $9,706,852 were authorized yesterday by the Reconstruction Corporation, New York receiving $6,600,000 of the total for use in 94 welfare districts. Other loans approved by the corporation included:

North Carolina, $876,000; Oregon, $699,087; Missouri, $766,809; New Mexico, $70,965; Minnesota, $287,611, and Colorado, $406,580. All loans are to be used during May.

POSITIVELY *the greatest watch values we have ever offered . . .*

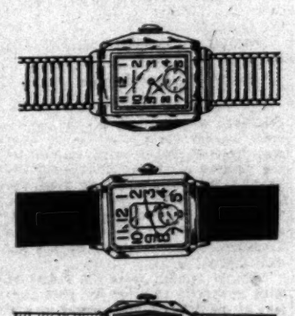

15 and 17 Jeweled
WALTHAM WATCHES
at 1/2 price
AND LESS

STRAP, RIBBON and BRACELET MODELS For Men and Women.

$19.85
Formerly priced up to $55

A Few of the Models In This Sensational Sale Are Sketched Above.

What an opportunity! What splendid gifts for graduation! What a necessity for summer sports use! Can you afford NOT to buy when such genuine recognized values are presented to you?

The Waltham Watch Company has discontinued the policy of casing watches at the factory. In the future they will sell the movements to be cased by jewelers or wholesalers. This is the final group of factory cased watches that they are sacrificing in this way. . . . Every watch bears the manufacturer's original price mark. A very few were priced at $35, most were $40, $50 and $55 . . . See them today!

Phone District 0916
B. Harris & Co.
F Street at 11th
Jewelers and Diamond Merchants for More Than Half a Century

New 1933 Designs
RATTANIA RUGS
Regular Running Patterns
Every One Perfect—(No Seconds)

9x12 ft. and 8x10 ft. $6.95 Regularly $12.95 and $11.95

Just when the season begins, Mayer & Co. offers these delightful Rattania Basketweave fiber rugs at prices much lower than their regular low prices. Light, cool rugs—colorful and attractive—complete assortments, newest decorative effects.

6x9 ft. size *(regularly $7.95)* now..... $5.95
4x7 ft. size *(regularly $5.95)* now..... $3.95
30x60 inch size *(regularly $2.95)* now... $1.50

MAYER & CO.
Seventh Street *Between D and E*

MASK AND WIG CLUB SCORES WITH REVUE

Pennsylvania U. Players in Fine Burlesque of Old Salem.

The Mask and Wig Club of the University of Pennsylvania came back last night after too long an absence to prove that what the theater probably needs is more collegiate pep.

And about all these collegians need is a bit more blue penciling of their acts, for "Out of the Blues," presented at the Belasco, might have been a little shorter.

However, this burlesque manager's dream of old Salem in witch and Puritan days was far from a show just for Pennsylvania alumni. It was professional, handsome, tuneful—thanks to Charles Gilpin, '99, who turned out some hit tunes—workmanlike, and above all, restful.

In "Jigsaw Jag," the revue boasts a unique dance number, beautifully costumed and cleverly executed. The Pilgrim dance, "On With the Show" number with radiant gloves and shoes, and the marvelous beef trust burlesque sextet, rank with the jigsaw scoop as fit for any Broadway revue and better than most.

Both as gentlemen and ladies—(these Pennsylvanians are perfect ladies except for legs and larnyxes)—the college crew was above reproach. Outstanding stars were Samuel Walter Gregg, jr., as Louie, who has, as he sang in one of his songs "ability, pep and agility"; Donald Floyd Brown, being fetching as Tootsie and Hester Prynne possessing the nicest singing voice of the entire cast; William Spence Harvey, as Camille, and "Bud" Pearse, as the most gorgeous lady rhythm dancer extant.

The dancing chorus, which included two Washington boys, Darrell H. Smith, jr., and Richard George Woolley, were perfectly synchronized and light of foot; the singing assemblies were likewise excellent.

The show did pull you out of the blues. DOROTHEA LEWIS.

W. H. Rapley's Car In Cycle Accident

Soldier Fined After Crash While Comrade Goes to Hospital.

The crashing of a motorcycle into the rear of a moving car on the Baltimore Boulevard near Laurel last night resulted in severe injuries to a side-car passenger and a charge of reckless driving being placed against the motorcyclist, a soldier.

Private Willard Edgerton, 20, of 1800 P street northwest, Twenty-Ninth Motor Transport Company, operator of the motorcycle, was fined $1 and costs by Judge Howard Gozzell, of Savage, Md., and Private George Warner, 20, also stationed in Washington, was sent to Walter Reed Hospital, suffering from concussion of the brain and severe cuts.

The accident occurred, according to Maryland State Police, when the motorcycle struck the rear of an automobile owned by W. H. Rapley, of the Shoreham Hotel, owner of the National Theater Building, and operated by his chauffeur, Julian Tavares, 1440 Newton street northwest. Mr. and Mrs. Rapley were in the car at the time. Edgerton was unhurt.

$114,000,000 LENT FRANCE IN LONDON

Continued from Page 1.

of about $19,000,000 off the books and he is strongly hopeful that M. Herriot will bring such assurances from the White House conversations that the premier can ask Parliament for the necessary credits.

It was previously reported that a debt moratorium for the duration of the coming World Economic Conference was sought to satisfy Parliament's demands.

It was said that the French government is willing to participate in a tariff truce, which, it is understood, special American Ambassador Norman H. Davis will propose to the organizing committee of the World Economic Conference.

The only danger seen in such a move, it was said on reliable authority, lies in a drop of the dollar of more than 15 per cent. Such a decline is regarded in financial circles as unlikely.

If the Government takes up the payments of December 15 and June 15 to the United States, it was said, it will withhold a definite decision until it knows the conditions Congress will impose on the settlement of the debts.

The press generally paid tribute to President Roosevelt's friendliness to M. Herriot and professed to see in the American attitude in Geneva an indication of a willingness to work toward international cooperation. Nationalist newspapers said, however, that security guarantees are still lacking.

Up, Anyway

Victim Asks if One Who Holds Up Is Same as a Holdup Man.

What is the difference between a holdup man and a man who holds up?

That is what Harry Schapiro, proprietor of a tailor shop at 5506 Second street northwest, is wondering. Late yesterday a young man entered his shop and sidled up to the counter as if to pass a pleasantry as to the weather, or some familiar subject. Instead, he calmly announced:

"This is a holdup. I am not a regular holdup man, but I got to have money—so hand it over."

The mild manner caused Schapiro to think it might be a joke.

"Oh, I mean it all right," the man replied, and drew a gun. "I want money."

Schapiro opened the money drawer and picked up $18, about all the money in it. Offering it to the man, he said, "There it is; take it."

The man looked at the money and shook his head. "I don't want all of it," he said. "I am not a real holdup man."

"There it is," Schapiro repeated. "Take it if you want."

"No," the man replied, "I don't want it all. I'll take a $5 bill. I am not a regular holdup man."

He then walked out of the store, got into a car and drove away—just like most holdup men.

The Federal Diary

By GEORGE D. RILEY

WITH the entry list fast filling to the 200 mark for the Federal Diary First Annual Golf Tournament, Indian Spring, May 25, it will not be long before enrollment will close. More than one hundred and fifty have sent in their names for the grand contest.

Last night J. Leland Acuff, Prohibition, announced the name of the handicap committee chairman, who, in turn, has named the committee as follows:

Ralph A. Shepard, chairman, Treasury; Frank G. Butler, War; Dr. L. T. Hopkins, Agriculture; C. P. Medley, Veterans' Administration, and D. P. Swope, Interior. Here are some of the provisions the handicap committee has decided to follow:

Handicaps will be accepted generally from regularly established club handicaps. Handicaps determined by a departmental or bureau organization based on tournament results of eighteen holes play. In these cases each entrant should submit a statement from the secretary of his organization as to his handicap.

In the absence of established handicaps as above, other entrants should submit their three best cards of eighteen holes each played this year. Where it is possible only to submit records for nine holes play, four or five cards will be sufficient. All cards should show date of play and be attested by another player.

If this information has not been furnished by those who have submitted applications it should be furnished as soon as possible. Future applications should be accompanied with this information. All handicap information should be forwarded to the Federal Diary Department by May 12. It is suggested you clip this information for reference.

Latest entrants include:

H. G. Byers, Agriculture; L. D. Connor, Navy; George Hilton, Agriculture; H. H. Moon, Agriculture; J. L. Rhodes, Agriculture; J. A. Kime, Agriculture; S. C. Thomas, Agriculture; Ray Esher, Aeronautics, Navy; V. P. Tapke, Agriculture; S. R. Roberts (*), Shipping Board; E. A. Alden, Commerce; Jim Medley, Aeronautics, Navy; Roger G Coombs, Commerce; Pete Lynch, Aeronautics, Navy; Harry M. Kaiser, Commerce; L. D. Connor, Aeronautics, Navy, and C. J. Sutphier, Navy (U. S. M. C.).

* * * *

NOT only the savings involved, but cold-blooded revenge, is the motive for the consideration now being given by Federal employes living in Arlington County to the idea of adopting daylight saving in their risings and goings to bed.

They want revenge on the Virginia Public Service Co. on account of the bills rendered this month. No, not the amount, which does not seem to be considered out of order, but the little stickers up in the corner. Those stickers are tax-cut propaganda, but that's not wherefore.

It's because they are the vague, deceitful kind of propaganda that has poisoned the people against the agencies that serve them, and played upon the invisibility of invisible services to the exclusion of any consideration of the services that happen to be invisible.

Few tears are being shed for the poor stockholders, as the company traces back through the Seaboard Public Service of Alexandria to National Public Service of New York, to the National Electric Power Co., to the Middle West Utilities Co. Provide your own insull-ting puns.

—As You Like It.

* * *

THE WASHINGTON POST is interested in the welfare of Government workers, but I wonder if it really comprehends the fact that Congress, in reducing leave of absence from 30 to 15 days, has (in effect) robbed them of any vacation.

The Congress no doubt figured that "back home" two weeks comprises the customary annual vacation, and that to allow Federal employes 30 days leave is unreasonable. In this calculation, they overlooked the fact that in the business world the usual two-weeks vacation is by no means the only "time off" allowed employes. That it is not at all unusual, and in fact quite customary for employes to occasionally request and receive, in addition to the two-week vacation, an hour or two, or even a half day or day's leave to attend to some necessary business—which may be a ball game, a visit to the dentist, shopping, gardening, or what not?

Congress, in shortening the leave period, failed to take into account the fact that it would be the first to criticize chiefs of division in the Government service who extended small courtesy leave to their employes, and that as a matter of fact such practice can not with propriety be permitted in the civil service. Were it permitted, or generally practiced, it would certainly lead to favoritism, and even to scandal. There should be no discrimination between employes. To prevent discrimination, a record of fractional leave is necessary.

THERE is no authority of law admitting granting of leave in excess of fifteen days without loss of pay. When reduced to a record (with the average worker, in or out of the Government service) these small leave periods consume fifteen days a year, and so, the law robs Government employes of any real vacation.

For example, last year I planned for this coming summer a two-weeks auto trip to Chicago to see the fair. This is now impossible. If I subtract two weeks from the eleven and a quarter days due to December 31, I shall have one-quarter day left to take care of odd periods of needed leave. As a matter of fact, any person who is awake and has any human interest in life, outside of the business that flows over his or her desk, needs one and a quarter days of leave per month to attend to it. The fifteen-day leave law provides this, but leaves Government workers vacationless.

Can not The Post do something about it? We need its help.

H. C. ALLEN.
Coast and Geodetic Survey.

Diary Golf Play

Please enter my name in the Federal Diary's First Annual Golf Tournament on Indian Spring course, May 25.

I am a member of.....
(Name of club, if any)

Department .....

(Signed) .....

Diary Guest Tickets

IF your name in this column is followed by (*), or if your contribution appears, call on The Federal Diary editor day of publication, except Sunday, between 4:30 and 5:15 p. m. and receive tickets to Loew's Fox, "Zoo in Budapest" (Loretta Young and Gene Raymond), or Loew's Palace, "Cavalcade" (Clive Brook and Diana Wynyard).

His Name Is Budget

Budget Director Douglas has a dog.

The dog's name is "Budget."

And the dog is sick.

"Ow-oo-oo!"

G. P. O. employes, under a recent ruling, will take fifteen days leave, six of which will be included in half-Saturdays, leaving nine days, which may be taken either before or after July 1.

* * * *

Caught while Swarmi Fedd was doing his daily dozen in pedalism around the Federal news course:

Two Government employes were noted in serious conference about the much-discussed 30-year retirement plan.

"Are you a member of the GARES (Grand Army of Retired Employes)?" asked inquisitor No. 1.

"Yes," retorted debater No. 2, ruefully, "my name heads the list."

"Then," answered his opponent, "you are not the forgotten man."

* * * *

SECRETARY ROPER has made known the personnel of the Commerce Department reorganization and retrenchment committee as follows: Dr. John Dickinson, Assistant Secretary of Commerce; Gen. Charles McK. Saltzman, retired Army officer and former chairman of the Federal Radio Commission; Edwin Davis, former chairman of the Merchant Marine and Fisheries Committee of the House of Representatives, which handles the majority of the legislation affecting the Department of Commerce; James C. Edgerton, research specialist; Malcolm Kerlin, administrative assistant to Secretary of Commerce; South Trimble, jr., acting solicitor, Department of Commerce. Senator Dill and Congressmen Bland and Rayburn, Texas, chairman of committees in Congress handling Commerce Department legislation, will cooperate with this committee.

* * * *

Advance not on repeal: Fisheries' short-nosed gar is becoming a corkscrew gar twisting its spine. You might think he's related to these funny little hell-benders, also in Kingfish Fred G. Orsinger's workshop.

Public Buildings and Public Parks Lodge, No. 11, A. F. G. E., reports a successful dance Thursday evening. Above are shown the committee. Front—R. J. King, Miss M. P. Smith and W. J. Cunningham. Back—R. A. King, A. J. James, S. F. Neese, W. P. McDonald.

ASSOCIATED STUDIOS IN SPRING CONCERT

Gala Program of Vocal and Instrumental Music Is Presented.

The Associated Studios presented its spring concert last evening at the Sears-Roebuck Art Galleries, a gala program of vocal and instrumental music.

Outstanding on the program of commendable work by the students was Jack Levenson's playing Kreisler's "Caprice Viennoise" and "Tamborin Chinois" and "On Wings of Song" of Mendelssohn-Bartholdy, as violin solos.

In the voice part of the concert Lillian Adelaide Watson's rendition of the aria "Ah, Fors' e Lui," from Verdi's "La Traviata," was especially well sung.

Although these two led their respective branches of the musical art, the other numbers of the evening's program are by no means to be overlooked. The concert opened with the salutatory, "Liete Signor," from Meyerbeer's "Les Huguenots," sung by Edna Marie Jones. The aria, "Care Selve," saved from the no-longer-sung opera, "Atalanta" of Handel, was rendered by Hazel Gem Hughes, and Rose Bright offered "Printemps qui commence," from "Samson et Delilah" (Saint-Saens).

Louise Bernheimer, accompanied by Mrs. Clara Bernheimer, played on the cello a nocturne of Gruttsmacher and "Gavotte" by Popper. As the evening's piano solo, Helen Grimes presented Debussey's shimmery "Claire de Lune."

The Associated Studios was organized by Otto Torney Simon a little less than a year ago as a cooperative affiliation of artists-musicians for their combined studio interests and recitals. Henri Sokolov, violin; Mme. Grete von Bayer, piano; Richard Lorleberg, cello; Adolf Torovsky, organ and theory, and Prof. Simon, voice, comprise the affiliates, whose studios are maintained at 1624 H street northwest. W. A. WHITNEY.

Diplomats Guests Of Medical Group

Recognition of Foreign Doctors Purpose of Club Holding Luncheon.

Representatives of approximately 15 foreign missions were entertained by the International Medical Club at luncheon at the Hotel Mayflower yesterday.

This organization was formed five years ago for the purpose of proper recognition of distinguished foreign physicians visiting in the National Capital. The membership is limited to 60 Washington physicians, but has corresponding members all over the world.

Those present included the Minister of Greece, Charalambos Simopoulos; the Minister of Austria, Edgar L. G. Prochnik; the Minister of Guatemala, Dr. Adrian Recinos; the Minister of Lithuania, Bronius K. Balutis; the Minister of Czechoslovakia, Ferdinand Veverka; the Minister of Venezuela, Dr. Pedro Manual Arcaya; the Minister of Panama, Dr. Ricardo J. Alfaro.

Officers of the club are Dr. G. B. Trible, president; Dr. Gregg Bridsall, first vice president; Dr. William Davies, second vice president; Dr. William Earl Clarke, third vice president; Dr. P. S. Constantinople, secretary; Dr. Thomas Cajigas, treasurer, and Dr. D. B. Penhallow, historian.

Two Beer Permits Revoked by Board

Holders Were Found to Be Located in Prescribed Residential Zones.

Adhering to its contested policy of refusing to grant beer permits to businesses in residential zones, the District Commissioners yesterday revoked two temporary licenses that had been inadvertently granted in such "nonconforming" areas.

The permit holders whose off-sale licenses were canceled upon recommendation of the Beverage Permits Board are Great Atlantic & Pacific Tea Co. store at 2001 First street northwest, and Lena Wisenberg, 1431 C street northeast.

A communication was also addressed to Mrs. Lena D. Deakin, of 2140 F street northwest, that her application for a license was denied on the same grounds.

Anacostia Protest On Traffic Voiced

Nichols Avenue Congestion Discussed by Group of Citizens.

Protest of traffic conditions on Nichols avenue from Anacostia Bridge to Sheridan road was voiced at a meeting of the Anacostia Citizens Association last night. Among suggestions for relieving traffic congestion in that section were the substitution of buses for street cars on Nichols avenue and the elimination of parking on one side of the street. A committee report on the subject will be heard at the association's next meeting.

The association also asked for the instalation of new windows in No. 15 Engine Company, and the shortening of a triangle at Valley place southeast. New members elected to the association were J. W. Conway and Guy Keaton.

Advertising Club Sees Strong Youth

Arthur Santell's Prowess Exhibited at Luncheon Meeting.

Arthur Santell, 21, known as the world's strongest youth, demonstrated feats of strength to members of the Advertising Club of Washington at a luncheon meeting yesterday at the Raleigh Hotel. He told the members that a strong body built on clean habits of living was essential to a sustaining mentality.

William N. Freeman, president of the club, announced that the Advertising Club would give its support to the renovize campaign.

A resolution in favor of a club outing was adopted. The Lanman Engraving Co. was elected to membership of the organization.

NEW CINEMA OFFERINGS

LOEW'S FOX

"ZOO IN BUDAPEST." Fox picturization of a story by Jack Kirkland, adapted to the screen by Louise Long and Rowland V. Lee, featuring Loretta Young, Gene Raymond and O. P. Heggie, with Russ Powell, Wallis Albright and Paul Fix. Directed by Rowland V. Lee. Reviewed Friday morning.

By NELSON B. BELL.

In his first production for Fox, Jesse L. Lasky has revealed the same high quality of showmanship that characterized his many years of service as vice president in charge of production for Paramount.

He has sponsored a story, in "Zoo in Budapest," that is imaginative, resourceful and exciting and one that could not possibly be told anywhere but on the screen. It is brisk in movement, thrilling in climax and somehow seems to be indigenous to the city in which it purports to be laid.

"Zoo in Budapest" relates the adventures that befall an animal keeper, an escaped orphan, who seeks to evade being bonded out to the tannery for five years by the officers of the asylum, and a small boy who runs away from his nurse as the zoo is closing at twilight and goes back to collect a promised ride on the elephant. Zani, the animal tender, is sought by the police for stealing furs from the necks of beautiful women, because he abhors the thought of animals being killed and worn; Eve, the waif, is frantically hunted so that the orphanage need not forfeit its profitable contract with the tanning works, and the youngster is, of course, hysterically searched for by his wealthy parents.

The extraordinary developments that follow the escape of a large number of ferocious wild beasts from their cages strike a new note on the silver sheet and possesses the rare charm of genuine novelty.

So deftly has "Zoo in Budapest" apprehended the atmosphere of its foreign locale that one is immediately reminded of Lilliom, the merry-go-round man, or even of the picturesque figures that peopled "Sunrise," that bizarre tale of simple folk that flourished a number of years ago.

Gene Raymond and Loretta Young are admirably cast in the roles of the youth who knows no world beyond the iron boundaries of his beloved zoo park and the frightened and plaintive orphan who has never before in her life "worn a dress that wasn't a uniform." It is difficult to identify Mr. Raymond as the same young actor who betrayed such an astonishing wealth of artificialities with Bette Davis in the recent "Ex-Lady."

O. P. Heggie, in addition to a masterpiece of makeup, discloses a complete natural harmony with the kindly impulses of a compassionate head-keeper and Herr Doktor of the zoo. This role, which he plays so well, is remindful of his first appearance in Washington many years ago as Androcles, in Shaw's "Androcles and the Lion," at the Belasco.

Throughout its length, "Zoo in Budapest" is notable for a superb quality of pictorial beauty—a characteristic, by the way, of all of Rowland V. Lee's direction—and flawless photography. The climacteric scenes of the animal break are contrived with no little cunning and amazing realism. They are apt to stick pretty tenaciously in memory.

On the stage, Olsen & Johnson present their "Atrocities of 1933" to a greater length than some may find wholly agreeable, but with a catholicity of taste—or lack of it—that ranges from some pretty swell music to the rowdiest sort of comedy gags and blackouts.

They are aided in this mad and merry hodge-podge by a considerable company as crazy as they are themselves, scattered all over the stage and as promiscuously out among the audience, among whom will be found Kay Hamilton, singer; George Moore and Emil Shy, comedians; Holtz and Holtz, featured line dancers; "Happy" Moore, a gentleman of girth as well as mirth; "Speedy" Patterson, colored eccentric dancer; Bobby Graham, juvenile hoofer and rattle-bone syncopationist, and Sidney Gibson, tiniest of a group of midgets. All very rough-and-tumble.

The Fox Movietone News and Prof. Lampkin's calesthenicized rendition of the "Orpheus" overture further augment a feature that adheres to the highest traditions of the cinema in both content and treatment.

PALACE

"CAVALCADE." Fox picturization of the play by Noel Coward, adapted to the screen by Reginald Berkeley, featuring Clive Brook and Diana Wynyard, supported by Herbert Mundin, John Warburton and an all-English cast. Directed by Frank Lloyd, with war scenes by William Cameron Menzies. Reviewed (return engagement, at popular prices) by W. A. Whitney.

Of all the countless thousands and thousands of motion pictures that have been made since Thomas Mott sneezed his now famous sneeze, only two stand preeminently above their fellows—"The Birth of a Nation" and "Cavalcade."

Were the complete list of truly great pictures compiled, certain foreign ones would have to be included with these two, but of those of American origin, these two, and only these two, have those intangible qualities and details that make for time-enduring greatness.

With "Cavalcade" it is not alone the play, the story, the cast, the acting, the direction, the camera work that makes this unique among sound pictures, but rather it is all these things plus that indefinable something which unostentatiously works into the very being of the spectator—that something, perhaps, which theologians term soul.

It is not the intention here completely to review this picture; that was done so thoroughly so recently in these columns upon the occasion of "Cavalcade's" road-show engagement at the National that it would be superfluous to reproduce it here.

Suffice it, then, to say, in summarization, that "Cavalcade" is, by such insufficient measuring sticks as are at hand, the picture with no betters, and only one equal—flawlessly written, staged, acted and photographed, and in each department treated with a feeling little short of inspired.

If you happen to be one of those queerly constituted persons who consider the "movies" the nadir of banality, by all means stifle, kill, eradicate that notion, and see "Cavalcade," for the so-called legitimate theater has very few works whose perfection can approximate the drama here portrayed.

Extravagance Blamed For Rise in Bankruptcy

(Associated Press.)

Listing extravagance as the most frequent cause of bankruptcy among wage earners, the Commerce Department announced yesterday, the result of a survey showing that legal riddance of debts among this class increased 414 per cent between 1929 and 1930.

EARLE

"CENTRAL AIRPORT." First National picturization of the story, "Hawk's Mate," by Jack Moffitt, adapted to the screen by Rian James and James Seymour, starring Richard Barthelmess, with Sally Eilers, Tom Brown, Grant Mitchell, Willard Robertson and James Murray. Directed by William Wellman. Reviewed Friday afternoon.

Richard Barthelmess is still "Jack the Giant Killer." In this latest of his stellar vehicles—which by the way bears a striking resemblance to a vast number of aviation pictures that have preceded it on the release schedules—he is once more the valiant youth fighting seemingly insuperable handicaps and conquering all, save love. As a matter of fact, he is the winner at love, too, only it just happens, in this instance, that the kid brother marries the girl. So after all his heroism, Jim Blaine points the nose of his ship into the setting sun and flies away a bachelor, barnstorming hedge-hopper, leaving the kids to be, we hope, approximately happy.

While there is infinitely more action, interest and suspense in "Central Airport" than is conveyed by that prosaic and soundly commercial title, the film still lacks any semblance of novelty either in conception or treatment. There are the same old crashes, the same old rescues, the same old blind flying and the same old drone of the motors and screech of the loops, nose dives and barrel-rolls that have been present in all the aerial thrillers since "Wings" and "The Legion of the Condemned," down through the long list to "Hell Divers" and "Air Mail."

There is nothing in his part at all commensurate with Barthelmess' considerable endowment as an intelligent and a sensitive actor with a fine flair for emotional and poignant drama. There is not a great deal more for Sally Eilers, as the beautiful young parachute jumper who first wins the regard of the outlawed commercial flier, who crashed with a load of passengers in a storm and later fascinates his younger brother, who also takes up flying and signs on as her partner after another of Jim's crack-ups. Tom Brown does a characteristically enthusiastic and natural job as the kid brother.

Waring's Pennsylvanians continue the major stage attraction and repeat last week's overwhelming success, as well as several of the numbers that brought it about. Notable among these are Ravel's "Bolero," "The Village Choir" and "Ave Maria" scene and the Lane Sisters and Fred's "Off to Buffalo" number.

Adding a touch of newness to their program are the glee arrangement of "It Was So Beautiful," Babs and her brothers' "Two Tickets to Georgia," Johnny Davis' "scat" songs, Tom Waring's "Let's Sing Again" and "It's Time to Sing Sweet Adeline'," "Poley" McClintock and "Scotty" Bates' burlesque of the Lane Sisters, Evelyn Nair's tricky dance in those white satin, bell-bottomed pajamas, and, of course, the orchestra's legato, "hot" and novelty numbers.

To add a fillip of surprise even for one who has seen every "act" the band has had for the past 11 years, Fred stepped off a dance with Miss Nair that could have taken a dozen encores. A grand aggregation, those Warings and their Pennsylvanians!

Miss Maxine Doyle, all done up in figured silks, or something, also was called upon to announce the Six Franklins, who turned out to be seven and two acrobatic dogs, in ladder-balancing and gymnastic feats, and Johnny Hyman, who brings back his blackboard jokes on prominent people and the English language.

The Universal News, with Mr. Mcnamee intoning the interpretative chatter, and Freddie Clark's orchestral interludes complete a bill which, like last week's, affords an abundance of sprightly entertainment, but is better on the stage than it is upon the screen. N. B. B.

METROPOLITAN

"A BEDTIME STORY." Paramount picturization of a novel by Ray Hornman, starring Maurice Chevalier, with Helen Twelvetrees, Edward Everett Horton, Adrienne Ames and Baby LeRoy. Directed by Norman Taurog. Reviewed (second week) by W. A. Whitney.

When anyone can merely "look pretty" and at the same time steal a motion picture right away from the inimitable Maurice Chevalier, it is indeed something to write home about. But just as soon as Baby LeRoy comes onto the scene of "A Bedtime Story" out go M. Chevalier's chances of being noticed, and, lest there be any mistake about it, this is one of the m'sieu's best acted and sung charades.

Long after the details of the story are forgotten and other phases of this bedtime story are enshrouded in the same nebulosity as childhood's memories, the chubby countenance of Baby LeRoy will shine out clearly. From the time he is found in M. Chevalier's auto until the latter's coincident acquisition of a wife and family, Baby LeRoy, with appropriately "dubbed in" coos and ga-gas, is the center of wonderment.

With so obvious a story as this, the music which M. Chevalier sings is quieter, less ribald than is his wont, but, withal, the part for the music and the music for the part.

Aiding quite appreciably in the comedy is Edward Everett Horton, whose typical delineation of the gentleman's gentleman offers a sharp contrast to the care-free Maurice.

Then there is Helen Twelvetrees, as the stranded chorus girl turned nurse (any job in these times, you know) who, in common with everyone else, falls insurably in love with M. le Baby—which paves the way nicely for the Chevalier-Twelvetrees nuptials.

Lanny Ross and Pearl Osgood are seen and heard in "Yours Sincerely," based on the musical comedy, "Spring is Here," with the capable assistance of Janet Velie and Dudley Clements. A release of the Paramount news completes the program.

FILM TIME TABLES

Feature pictures are presented on the following schedule at the theaters named:

Palace—"Cavalcade," at 11:50 a. m., 2:15, 4:45, 7:10 and 9:40 p. m.

Rialto—"Out All Night," at 11:52 a. m., 1:52, 3:52, 5:52, 7:52 and 9:52 p. m.

Loew's Fox—"Zoo in Budapest," at 11 a. m., 1:43, 4:26, 7:09 and 9:53 p. m. Stage shows at 12:52, 3:35, 6:18 and 9:02 p. m.

Earle—"Central Airport," at 10:24 a. m., 12:50, 3:16, 5:42, 8:08 and 10:36 p. m. Stage shows at 11:44 a. m., 2:10, 4:35, 7 and 9:30 p. m.

Columbia—"The Big Stampede," at 11:35 a. m., 1:10, 3, 4:45, 6:35, 8:20 and 10:10 p. m.

RKO-Keith's—"The World Gone Mad," at 11 a. m., 1:06, 3:12, 5:10, 7:24 and 9:30 p. m.

Metropolitan—"A Bedtime Story," at 11:30 a. m., 1:30, 3:30, 5:30, 7:30 and 9:30 p. m.

Tivoli—"Smoke Lightning," at 2:15, 4:20, 6:30, 8:05 and 9:50 p. m.

Ambassador—"Our Betters," at 2:15, 4:15, 6:15, 8 and 9:45 p. m.

AMUSEMENTS AMUSEMENTS

Loew's PALACE
NOW
First time at POPULAR PRICES
Greater than "The BIRTH OF A NATION"
CAVALCADE
PICTURE OF THE GENERATION!
A FOX PICTURE WITH
DIANA WYNYARD
CLIVE BROOK
40 FEATURED PLAYERS AND A CAST OF 3500
Noel Coward's TREMENDOUS DRAMA OF LIFE PORTRAYED ON THE GRANDEST SCALE EVER ATTEMPTED. THE STORY OF A LOVE THAT HELD WITH FAITH AND COURAGE. . . .
COMING
Joan Crawford in "Today We Live" with GARY COOPER FRANK NOT TONE

They're in MORE trouble!
THOSE CUCKOOING LOVE BIRDS, SLIM AND ZASU . . . OFF TO NIAGARA FALLS . . . TRYING TO FIND A LITTLE PEACE ON THEIR HONEYMOON . . . AND MOTHER-IN-LAW GOING ALONG TO SEE THAT EVERYTHING GOES ALL RIGHT!
Slim Summerville & Zasu Pitts
IN THEIR MOST DESPERATE DRAMA
"OUT ALL NIGHT"
ADDED FEATURE! The timeliest picture ever filmed "The FIGHTING PRESIDENT" from Boyhood to the White House!
NOW PLAYING
RIALTO
25¢ to 1 P.M.

WARNER BROS. THEATRES
NOW
5 Complete STAGE SHOWS TODAY AT 11:30 - 2:00 - 4:20 - 6:45 - 9:10 On Stage
WARING'S Pennsylvanians ALL NEW PROGRAM
On Screen RICHARD BARTHELMESS in "CENTRAL AIRPORT"
EARLE
25c To 1 P.M.
NOW
FINAL WEEK!
MAURICE CHEVALIER in "A BEDTIME STORY"
METROPOLITAN

Gateway of the World's Most Beautiful Capital
Loew's FOX 25¢ to 1 P.M. SCREEN Loretta Young Gene RAYMOND in "ZOO IN BUDAPEST"
STAGE NOW OLSEN & JOHNSON and their "ATROCITIES of 1933"
Friday NORMA TALMADGE & GEORGE JESSEL in RAMON NOVARRO in "THE BARBARIAN"
GO TO A SHOW today

Loew's COLUMBIA
NOW The BIG STAMPEDE JOHN WAYNE
PRICES 25¢ 40¢ EVENINGS 35¢
and W. C. FIELDS in HIS LATEST LAUGH RIOT "YOU'RE TELLING ME!"

NATIONAL TONIGHT 8:30 P. M.
MATINEE TODAY.
NATIONAL THEATRE PLAYERS OFFER JOHN GOLDEN'S N. Y. Mystery Comedy Success
"RIDDLE ME THIS"
Nights, 55c to $1.10. Wed. & Sat. Mats., All Seats 55c (Prices Incl. Tax)
NEXT WEEK "Grounds for Divorce"
SEATS NOW SELLING
LAMBS' PUBLIC GAMBOL
A Brilliant Musical and Dramatic Revue by 200—STARS OF THE STAGE, SCREEN AND RADIO—200
One Appearance Only.
SUN NIGHT, APRIL 30th
8:30 p. m. Prices, $1, $2, $3, $4, $5.

RKO ...always a better show at... KEITH'S 15¢ to 2 P.M.
WORLD GONE MAD
Pat O'Brien—Evelyn Brent
Mary Brian—Neil Hamilton
added
50 Years in Lambs' Club Gambol
"HEAR 'EM AND WEEP"
Starting Tuesday
The Wonder Miracle Picture of the Year!
"BELOW THE SEA"

SHO-CASE
4449 CONNECTICUT AVE.

FOR TODAY'S BEST SHOPPING VALUES TURN TO PAGE 12

PASSENGERS—EXPRESS—U. S. AIR MAIL
AIR TRAVEL
Information Reservations
for all airline destinations
EASTERN AIR TRANSPORT SYSTEM
808 15th Street, N.W. (National 7161)
Washington Airport (National 3646)
WASHINGTON-NEW YORK EVERY HOUR ON THE HOUR

Morgenthau Clarifies Tobacco Sales Policy

(Associated Press.)

Henry Morgenthau, jr., Farm Board chairman, in an explanation of the board's policy, said yesterday that it has no intention of forcing cooperatives to sell tobacco on hand at whatever prices can be obtained.

Morgenthau said there was an apparent misunderstanding in the tobacco trade as a result of the board's recent announcement of its plan to assist farm marketing associations in the sale of commodities pledged as security for Government loans.

Ask your barber why he uses Post Classified Ads.

Specially Made Simmons Box Springs and Mattress.
$27.50 each
W. & J. Sloane
709 Twelfth Street

Player Pianos
$25 Jordan's
1235 G St.

The Mode Says
Glenbrook $25 and $30 Suits and Topcoats
Now $17.95
In the Rebuilding Sale
Eleventh & F Streets

Making Your Will
is an act of prudence, forethought and affection when you name
THE WASHINGTON LOAN AND TRUST COMPANY
as executor and trustee.

DAVIS BLOCKS SPLIT ON ARMS AT GENEVA

French-German Clash Over Policy Threatens Open Break at Geneva.

Geneva, April 28 (A.P.).—A head-on collision between French and German delegates that threatened to disrupt the World Disarmament Conference was smoothed over today by the intervention of Norman H. Davis, the American envoy.

Mr. Davis recalled the constructive efforts being made in Washington to put the troubled world in order and pleaded that all show a similar attempt to conciliate at Geneva.

In order not to jeopardize the balance of the arms reduction proposals recently submitted by Prime Minister MacDonald of Great Britain, the United States Ambassador at Large said his Government supported the British plan. The statement was one of the dramatic developments in the day's discussions.

Davis for Broader View.

Declaring that the origin of the difficulties grappled with in Washington is excessive nationalism, Mr. Davis said "we have been too accustomed to approach these problems with a restricted point of view."

The dissension struck the conference when Count Rudolph Nadolny of Germany complained that Germany had been waiting fourteen years for the powers to make good their promises to reduce armaments, and when Rene Massigli of France retorted "it is my duty to invite those bringing the accusation that certain powers, including France, have failed to fulfill their engagements to reread the parable of the mote and the beam."

This was interpreted by the delegates an an illusion to charges in the past that Germany regarded treaties as a scrap of paper.

Delegates Differ Widely.

Count Nadolny denied M. Massigli's assertion that amendments introduced by the Germans to the British arms reductions suggestions proved that Germany intended to rearm. He declared that the whole question was whether other powers intended to disarm.

The dramatic alliance of the United States and Great Britain against any attempts to weaken the British plan was one of the major developments in today's discussions.

BRILLIANT SEND-OFF STAGED FOR HERRIOT

Continued from Page. 1.

grandson, the scion of Minister and Mrs. William D. Herridge.

The departure of M. Herriot at Union Station was attended with more than the usual Gallic intensity and bustle. In the midst of a crowd of diplomats, military attaches, naval officers, Secret Service men, both French and American, movie operators and radio announcers, the former president of the French council of ministers moved like some genial paterfamilias, with a clap on the back for this one, a shake of the hands for that and a hearty wave of his broad black felt hat as the train was moving out of the station.

Little Entente Represented.

The significant presence of the members of the Little Entente was remarked by several observers. Roumania, Czechoslovakia and Jugoslavia in the person of their diplomatic representatives here were grouped around the burly form of the Mayor of Lyons shortly before his departure. Roumanian Minister Davila and Czechoslovakian Minister Veverka were smartly turned out in top hats and morning coats, but Dr. Leonide Pitamic and his counselor of legation, Bojidar Stoinavitch were more soberly dressed. Polish Ambassador Stanislaw Patek was conspicuous by his absence.

The train left promptly at 1 o'clock. James Clement Dunn, chief of the division of international conferences of the Department of State, was present and accompanied the French party to New York. Warren Delano Robbins, chief of the division of protocol, represented the President in taking leave of M. Herriot. French Ambassador Andre Lefebvre de Laboulaye, translated the former premier's speech into English before the microphone, but at one point where the ambassador's English failed him and Counselor Jules Henry was out of sight, he turned despairingly around to get an interpreter and M. Herriot, to his great surprise, furnished the correct translation in English.

The communique of the Roosevelt-Herriot conversation was presented to the president of the council for his approval at an early hour this morning. The final form of the document bore some changes, the most significant of which was the substitution of the word "general" for the word "mutual" where the communique refers to security.

Maintenance of Peace.

The statement declared:

"At no moment has understanding been more necessary between France and the United States for the maintenance of peace, for progressive and simultaneous economic disarmament and the restoration of stable monetary conditions in . . atmosphere of general security."

The debt subject was treated in a special communique which was considerably more succinct but contained no more information than the lengthier one. The purely tentative nature of the understandings between the President and the French statesman were emphasized. The statement said:

Senate May Upset Work.

The debt conversations will be continued through diplomatic channels after the return of the French diplomat to Paris.

The impression which prevailed in French circles before the departure of the Herriot party yesterday was an optimistic one, but tempered with realization that the American Senate may yet undo all the work that has been accomplished in personal exchanges between the two statesmen. Further developments are expected to follow the visit of M. Herriot as soon as he has had an opportunity of forming his legislative battalions in support of the propositions he has brought back with him. A success for Herriot at this time in French parliamentary circles would easily enable him to overcome the present Premier M. Daladier and become president of the council of ministers again. Such a succession would undoubtedly see the realization of the Franco-American program laid down here by the two statesmen.

Mr. Bennett discussed the problems of American tariffs and Canadian fisheries with the President yesterday.

Big Battle of Beers Nears

Buffalo Butts Into Historic Argument Between St. Louis and Milwaukee and Corps of Correspondents Accepts Jury Duty in Test.

A long standing dispute will soon be settled—or something—by a "congressional investigation." Much talk has recently resounded through Capitol corridors. That in itself is nothing unusual, but the topic of conversation has centered around the question of which brands of new legal beer are best.

Heated words have been exchanged. The problem originally was this: Which city produces the best quality beer, Milwaukee, Wis., or St. Louis, Mo.?

Representative John J. Cochran, of St. Louis, is willing to risk his reputation, and even his seat in Congress, upon the decision of an impartial jury. Representative Raymond Cannon, loyal to the product which "made Milwaukee famous," accepted a challenge to enter his champion in a contest.

The next question was to find an impartial jury. But after a notice of the contest was posted in the House press gallery, there was no difficulty whatever in selecting a jury. In fact, the volunteers were so numerous that it was decided to call in the entire corps of Washington correspondents.

Then along came "Jim" Mead, of Buffalo. He said:

"You fellows seem to think that Milwaukee and St. Louis are the only beer-producing towns in the country. I am willing to back the product of the Iroquois Beverage Co., of Buffalo, against both of you."

A communication to the president of the Iroquois company brought the response that he was willing to put up his beer against that of any other brewery anywhere in the United States, Germany, Czechoslovakia or Austria."

So, next Tuesday, a jury of award will be assembled in the auditorium of the National Press Club. And then, providing the exhibits hold out, an attempt will be made to determine for all time which beer is superior.

Should any other breweries get wind of the contest and request entry of their products, it may become necessary to reconvene the court and withhold the final verdict until such other contestants shall have had an opportunity to present their evidence.

The volunteer jurors intimated they would be very glad to hold as many sessions and as often as they were called upon. In addition, Mr. Cochran will serve the celebrated St. Louis corned beef; Mr. Cannon will bring forth some Milwaukee sausage, and Mr. Mead will supply cheese that some day, he says, will make Buffalo famous, too.

2 Escapes of Bandit Gangs Assisted by Machine Guns

Auto Racers Stage Battle With Fleeing Holdup Men in Illinois.

Wilmington, Ill., April 28 (A.P.).—Three fleeing bank robbers with a submachine gun fought off two automobile racers who overtook them after an attempted holdup today.

One of the racers, James Butcher, was shot in a battle on the highway 6 miles from Wilmington. His brother, Harry, with two empty guns, gave up the chase to aid James. The Butchers once competed in the Indianapolis Speedway Decoration Day auto race.

The robbers continued their flight until their car overturned on a gravel road. Then they kidnaped Edward Peterson, of Elwood, Ill., first autoist to appear, and fled with him in his car. Peterson has not yet reported.

Two robbers, pistols in hand, entered the First National Bank of Wilmington at noon while the third waited outside in a car. At sight of the guns, L. A. Bitterman, cashier, and Oscar G. Thompson, bookkeeper, dropped to the floor. Bitterman touched a button which discharged a tear gas gun and set off a bell alarm which roused the town. The men fled without loot.

A few doors away the Butcher brothers heard the alarm and rolled out their racing car for the chase. A 5-mile dash, with their greater speed and practice on the slippery gravel, brought them up behind the bandits' car and an exchange of shots followed.

Suddenly the bandits stopped, after a dangerous skid, and opened up a deliberate fire on the brothers with a submachine gun. James Butcher was wounded in the shoulder and Harry turned away to take his brother to Silver Cross Hospital, Joliet. The wound was not serious.

The bandits sped 6 miles farther toward a cement highway at Wilton Center, but the tricky gravel upset them as they turned north onto the highway. None was hurt, witnesses said, but the car was damaged and they waited until Peterson, a building contractor, drove up.

En route through Wilton Center, several of his friends told of seeing Peterson pass through toward State Route 44, in company with the bandits, but paid no further attention to him. The car disappeared going north.

Bitterman said the bandits were the same men who took $8,000 from the bank two years ago.

3 Are Shot as Minnesota Bank Is Robbed of $2,000 in Cash.

Madison, Minn., April 28 (A.P.).—After robbing the Klein National Bank of $2,000, four bandits shot three persons today, slugged another and scattered onlookers with submachine-gun, rifle, pistol and shotgun fire.

The raiders were fired on by three townspeople and pursued by a posse, but escaped westward apparently into South Dakota, 13 miles away. None of the victims was seriously wounded.

Wounded as they stood on a street corner two blocks from the bank, Z. L. Hayden, hardware merchant, was shot in the chest and leg; Hans Strand, elevator agent, was shot in the hand, and Jens Evenson, another townsman, was wounded in the leg.

Roy O. Stemsrud, assistant cashier of the bank, was struck on the head with a pistol by one of the three gunmen who entered the bank and threatened nine persons, including patrons, because a time lock prevented opening of the vault. The bank was robbed of $8,000 three months ago today.

The shooting began when a workman started to write down the license number of the bandits' car while it was parked at the rear of the bank. The driver stepped out and opened fire with a submachine gun, but none of the bullets took effect.

Carrying the loot, the other three bandits, routed by the sounding of a burglar alarm, jumped through a rear window when they found a door barred. As the car started away, three of the robbers leveled their weapons at a group of workmen, who dodged to safety.

Heading out of town, the raiders were shot at by the postmaster and two other men from a hotel porch balcony. Then the robbers opened fire upon the unarmed spectators.

Weil Is Sentenced In Rosenwald Case

Gets 7½ to 15 Years for Attempted Extortion; Bank Loss Blamed.

Philadelphia, April 28 (A.P.).—Charles R. Weil, 29, today pleaded guilty to attempted extortion of $100,000 from Lessing J. Rosenwald, chairman of the board of Sears, Roebuck & Co., and was sentenced to 7½ to 15 years in the Eastern Penitentiary.

Rosenwald testified to receiving three letters and a telegram from a supposed gang of extortionists who threatened him. Two patrolmen also told of arresting Weil in a store while he talked with Rosenwald by telephone.

Weil told the court he acted entirely alone. He said he was desperately in need of money, having lost his position after a bank failure tied up his savings.

Civilians and Army Men Stage Horse Test Today

A contest to decide which is the best way of riding a horse over a jump will be held today at Fort Myer Garden, just north of the west approach to the Memorial Bridge, when civilian riders boasting that their method is the better will compete with the best of the Army riders from Fort Myer, just as confident.

The show, held to decide once and for all the much-argued point, is for the benefit of the Army Relief. There will be thirteen classes in all in the competition. The jumps used are those found in natural hunting country. Two sessions of the show will be held, one at 10 a. m. and another at 2 p. m. Officials in charge have announced that post entries will be accepted.

Anaconda, Mont., Editor Dies.

Butte, Mont., April 28 (A.P.).—C. H. Eggleston, former State senator and for many years editor of the Anaconda (Mont.) Standard, died at a hospital here today.

Ready readers watch Post Classified Ads for new propositions every morning. Put your message before them and get results the same day. Just phone National 4205.

D. C. BANKS' OPENING IS STILL UNSETTLED

Some Action Expected Next Week but Officials Refuse to Talk.

Although continuous negotiations for the opening of the closed banks in the District are being carried on, both F. G. Awalt, acting comptroller of the currency, and officials of the institutions involved denied yesterday that any definite plans have been adopted, or any opening dates fixed.

Reports continue to circulate as to proposed consolidations, but no official confirmation has been forthcoming, both the comptroller and the bank officials refusing to vouchsafe any information concerning such maneuvers.

It is generally believed, however, that plans for opening the banks, or releasing the tied-up deposits in some manner are virtually agreed upon, and definite announcements may be expected some time next week.

It also is believed that a number of banks will lose their individual identities and become branches of merged banks, but the names of those institutions likewise have not been designated by official announcement.

Izaak Walton League Honors Capital Doctor

Chicago, April 28 (A.P.).—Dr. Preston Bradley, Chicago pastor, was re-elected President of the Izaak Walton League of America in annual convention today. Dr. Bradley has served two terms as president of the organization.

Other officers elected included Dr. M. D'Arcy Magee, of Washington, D. C., who was named a vice president.

Frazier Seeks to Bare Data on Investments

(Associated Press.)

A resolution to require senators and representatives and every employe of the Federal Government receiving $3,000 or more a year to file a public record of their holding in stocks, bonds or other investments, was introduced yesterday by Senator Frazier (Republican), North Dakota.

E. O. Scaggs Rites Will Be Held Today

Confederate Veteran Had Been in Business Here for 40 Years.

Funeral services for Edward Oliver Scaggs, 83, Confederate veteran and wood and coal dealer here for 40 years, who died Thursday at his home, 709 Irving street northwest, will be held at 10 a. m. today at the W. W. Chambers funeral home. The Rev. Dr. John E. Briggs of the Fifth Baptist Church will officiate. Interment will be in Arlington National Cemetery at 11 a. m.

Mr. Scaggs, a native of Fairland, Montgomery County, Md., fought with the Maryland troops serving under Lee in the Army of Northern Virginia. He was a member of Camp 171, Confederate Veterans of the District, the Junior Order of Mechanics, the Oriental Council and the Patriotic Order of America.

He is survived by his wife, Mrs. Marion Scaggs, and a sister, Mrs. Georgette Cox.

STEPHEN J. BYRNES RITES.

Will Be Conducted This Morning at St. Anthony's Church.

Funeral services for Stephen J. Byrnes, 53, a stonecutter, who died Wednesday at his residence, 1005 Girard street northeast, will be held today at 9 a. m., at St. Anthony's Church. Interment will be in Mount Olivet Cemetery.

A native of Ireland, Mr. Byrnes is survived by his wife, Mrs. Josephine J. Byrnes and a brother, Fasher James Byrnes, of Brooklyn, N. Y.; a sister, Teresa Byrnes, of Washington, and seven children, Charles, Mary, Stephen, jr., James, Patrick, John and Joseph Byrnes, all of Washington.

COL. W. G. TURNER DIES.

Funeral for Former Washingtonian Will Be Held in Kansas.

Col. William G. Turner, 63, U. S. A. Veterinary Corps, retired, at one time a resident of Washington, died yesterday at his home near Fort Leavenworth, Kans. Funeral services will be held tomorrow at Fort Leavenworth.

Col. Turner, a native, of Port Huron, Mich., was appointed a veterinarian in the regular Army in 1916. He was promoted to colonel in 1920 and retired in 1931.

He is survived by his wife, Mrs. Marjorie H. Turner, Kansas City, Mo.

San Francisco Charity Less as Beer Returns

San Francisco, April 28 (A.P.).—C. M. Wollenberg, director of relief, said today that more than 5,000 persons have left the city's charity rolls since the return of beer.

RITES TOMORROW

MRS. ADELAIDE G. ELLSWORTH, wife of German S. Ellsworth, of the Department of Justice, for whom funeral services will be held at 3:30 p. m. tomorrow at the Hines undertaking establishment. Mrs. Ellsworth died Wednesday. She will be buried at Bountiful, Utah. Mrs. Ellsworth was a niece of Heber J. Grant, president of the Mormon Church, and former Senator Reed Smoot.

F STREET WIDENING ASKED OF D. C. HEADS

Merchants and Manufacturers Urge Repairs Between Seventh and Ninth.

The straightening and widening of F street between Seventh and Ninth streets northwest, so as to permit two-way traffic, was requested of the District Commissioners yesterday by the board of governors of the Merchants and Manufacturers Association.

The street, it was pointed out, will soon be repaved and improved from Ninth to Fourteenth street. The association, in a petition to the Commissioners, urged that their suggestion be carried out while this work is in progress.

With cancellation of the annual boat trip outing down the Potomac River, Dr. Malcolm Gibbs, chairman of the booster committee, was directed to arrange a week-end trip to Atlantic City, N. J. The outing will be held the latter part of June.

The Commissioners also were urged to take immediate action to provide necessary funds for District relief work. This should be done, the board declared, either through congressional legislation or borrowing from the Reconstruction Finance Corporation.

Mills Scores Roosevelt Policies at Indianapolis

Indianapolis, April 28 (A.P.).—Ogden L. Mills, former Secretary of the Treasury, in a speech tonight before the Indiana Republican Editorial Association, assailed as unsound the Roosevelt administration's inflation, farm relief and labor measures, but said "if we are to follow these policies is is the duty of all to contribute as best each may to their success."

Erlebacher
TWELVE TEN TWELVE TWELVE, F STREET

Presents
A Superb Collection of COATS WITHOUT FUR
$29.75
Reduced From $39.75

A most unusual collection of distinctive one-of-a-kind models with simple well-cut lines . . . with shoulders and sleeves that are of the mode but not extreme. The fabrics are Forstmann's "Tamzeen," "Smola," and "Crissa," all deftly hand-tailored and silk lined. Sizes for Misses', Women and half sizes.

POST WANT ADS PAY.

COURTESY DAY
Saturday
in our GREAT
May Underprice Sale
Complete Advertisements in the Sunday Papers
The PALAIS ROYAL
G STREET AT ELEVENTH
TELEPHONE DISTRICT 4400

The Washington Post.

THE WASHINGTON POST CO.
Washington, D. C.

MEMBER OF THE ASSOCIATED PRESS.

The Washington Post is a member of the Associated Press, receiving the complete service of the world's greatest news-gathering organization.

The Associated Press is exclusively entitled to the use for republication of all news dispatches credited to it or not otherwise credited in this paper, and also the local news published herein.

TERMS OF SUBSCRIPTION.
Delivered by Carrier in Washington.

Daily, Sunday included, one year	$8.40
Daily, Sunday excepted, one year	6.00
Sunday only, one year	2.60
Daily, Sunday included, one month	.70
Daily, Sunday excepted, one month	.50
Sunday only, one month (with four Sundays)	.20
Sunday only, one month (with five Sundays)	.25

BY MAIL, PAYABLE IN ADVANCE.
(Maryland and Virginia.)

Daily and Sunday.	Sunday Only.	Daily Only.
One year...$10.00	One year...$4.00	One year...$7.00
Six months..5.00	Six months..2.00	Six months..3.50
One month..85	One month..40	One month..60

ALL OTHER STATES.
(Mexico and Canada, Incl.)

Daily and Sunday.	Sunday Only.	Daily Only.
One year...$12.00	One year...$5.00	One year...$8.00
Six months..6.00	Six months..2.50	Six months..4.00
One month..1.00	One month..50	One month..75

All Subscriptions by Mail Payable in Advance.

New subscriptions for The Post or renewals will not be accepted unless payment accompanies the order. Remittance should be made by draft, checks, post-office orders, registered letters or express orders, payable to The Washington Post.

Entered at the Postoffice, Washington, D. C., as second-class mail matter.

National Advertising Representative—PAUL BLOCK and Associates, Park-Lexington Building, New York; Palmolive Building, Chicago; Little Building, Boston; General Motors Building, Detroit; Guarantee Trust Building, Philadelphia; Russ Building, San Francisco; 1151 South Broadway, Los Angeles.

Saturday, April 29, 1933.

SENATE VOTES INFLATION.

Inflation took the Senate by storm yesterday. A measure incorporating all the unsound monetary schemes that have been devised in the last 100 years was approved and sent to the House of Representatives. The so-called deliberative body of the American Congress spurned the advice of its most able members of both parties; it ignored the warnings of history, and embraced the theories of visionaries who think they can save the country by falsifying its money.

The Democratic majority in the Senate was apparently unmoved by the pleas of Senator Glass for sound money. His excoriation of the bill as a departure from the Democratic platform and from the campaign promises of President Roosevelt failed to turn Democratic votes against it. Senator Glass is the most capable expert on governmental finance and money representing the Democratic party in Congress. No doubt he has gone through days and nights of agony in making a decision to fight the program of the President he helped to elect. But he could not stultify himself. He was bound to fight for what experience has taught him to be the best interests of the American people.

A dogged fight was made by Senator Reed to remove the most pernicious feature of the bill—that giving the President power to drain out the gold content of the dollar by as much as 50 per cent. But when the Senate voted on his amendment Mr. Reed was badly beaten. The majority chose to defy the Constitution, which vests in Congress the sole right to coin money and regulate its value.

The proposal to allow payment of the veterans' bonus in fiat money was defeated in the Senate, but it may yet be forced into the bill by the House. That body is apparently more radical on the inflation issue than is the Senate.

The first effect of the Senate's action will be to shake confidence. Indications from many sources show that business has been making small gains in the last month. Commodity prices were on the upward trend. But no one now knows what the value of the dollar will be next week or next month, to say nothing about next year. How can business go forward on a normal scale? It is true, of course, that the falsification of money sends the stock and commodity markets up. Speculators scramble to avoid losses, while the great mass of the population can only stand idly by and see their savings, their wages, their life insurance, their pensions and all other income shrink in purchasing power. Apparently the Senate has mistaken the scramble of speculators for prosperity. But these gamblers buy and sell only what is already in marketable form. No business concern will dare to make contracts for the production of new goods, because it will have no means of knowing what the dollar will be worth next month.

The last citadel of confidence has been blasted. The people lost confidence in business ventures, but they clung to the dollar. Now the dollar is to be adulterated. Instead of building up from a solid foundation of confidence, the Senate has chosen to demoralize all values in its blind effort to stabilize prices.

It is worthy of note that the Senate passed this amendment without knowing what will be the fate of Government bonds. No one knows whether the administration proposes to break the Government's promise to pay bonds in gold of the old standard. If an effort should be made to substitute debased currency for gold in making these payments, the credit of the Government will suffer a terrific shock. In view of his campaign pledges, it is unthinkable that President Roosevelt has that course in mind. Yet, if the gold clause is to remain in force, many billions of dollars must be added to the burdens of taxpayers.

History may record this action of the Senate as the monetary crime of 1933. The Nation will be fortunate indeed if it does not pay for this folly by years of distress.

RAILROAD COORDINATION.

President Roosevelt's railway relief program offers hope for immediate improvements in the national transportation system. The carriers would be relieved from operation of the antitrust laws and allowed to coordinate their services with a view to reducing expenses and offering better service to the public. These improvements would be put into effect at once, however, without awaiting the completion of mergers which are undoubtedly contemplated.

A Federal Coordinator of Transportation would be appointed by the President, presumably from the Interstate Commerce Commission. He would be directed to divide the railroads of the entire country into three groups, one including the eastern carriers; another, the southern carriers, and a third, the western carriers. This bill does not make the mistake of creating a single czar over the railroads. Within each group a coordinating committee would be set up, consisting of railroad men selected by the carriers, votes being cast in accordance with the mileage of each road. These regional committees would be assigned the task of carrying the reform program into effect.

It is the purpose of this legislation to eliminate unnecessary duplication of service and facilities and permit joint use of terminals; to control accessorial services, including buses, airlines and trucks; to avoid waste and unnecessary expenses; to promote financial reorganization of the railroads so as to reduce their fixed charges, and to provide for investigation of other railroad problems. The coordinating committees would attempt to put these policies into effect with the consent of the railroads. If voluntary action should fail, the committees could ask for orders from the coordinator. If such orders should be issued the individual roads would have to comply with them under penalty of heavy fines. However, such orders might be set aside by the Interstate Commerce Commission.

President Roosevelt's bill is an obvious attempt to force the railroads to get together and work out their own problems. So far as they are able to do so, they need expect little interference from the Government. But this measure would provide sufficient reserve force to compel action. The old idea of competition between railway lines has been completely eliminated. The new objective is coordination of transportation agencies with due regard for the public welfare and safeguards against monopolistic abuses. If this program succeeds, it will pave the way for consolidation of the railroads on a grand scale, which is much to be desired. In the meantime the carriers and the public would have the practical advantages of consolidation.

NEW VETERAN MOVEMENT.

The reappearance in Congress of the demand for the immediate cash payment of the bonus serves to call attention to the rapid growth of the American Veterans Association, which is spreading over the United States. This new and essentially democratic organization of men of all grades and terms of military service, is not formed to secure favors, but, on the contrary, to oppose special benefits to veterans who suffered no disabilities as a result of war service.

The "declaration of principles" of this new organization, drafted in Constitution Hall, as the one patriotic body accorded use of the hall for the year, denounces "all selfish combinations which seek to direct, coerce or awe the deliberations of our legislators" and embraces the doctrine that "service to the Nation in time of conflict is the duty of every able-bodied citizen, to be freely given from patriotic and unselfish motives and not for private gain."

This association was formed last September in Chattanooga, Tenn., and from the beginning the high ideals of the "declaration" have been maintained. The new organization grew rapidly, and additional groups organized from one end of the country to the other. New York and several other States already have the ten chapters required to form a State organization. Nearly all of the work has been done by veterans working without pay. The organization is united in the double purpose of discouraging the payment of public money to veterans who are not entitled to it and in preserving respect for the high ideals upon which service for the flag should be based.

THE DISTRICT BUDGET.

Some improvements have been made in the District budget by the Senate appropriations committee. The measure is still unequal to the District's needs, but some of the most glaring inconsistencies of the House bill have been eliminated. It is a more friendly and reasonable bill than that passed by the House, even though the amount of its specific appropriations is less.

The Budget Bureau recommended that the Federal contribution toward maintenance of the National Capital should be reduced by the same proportion that the District budget was reduced, in spite of the fact that last year's contribution was a niggardly compromise made in disregard of law. The House accepted this proposal and then tried to cheat the District in applying it. The Senate committee did not reject the unjust formula, but it did apply it fairly, thus bringing the Federal contribution up to $5,200,000. The House allowed only $5,700,000.

Expenditures that may be made from the water and gasoline tax funds were increased from $1,675,000 in the House bill to $2,135,000 in the Senate measure. A portion of the gasoline tax fund would be used to begin construction of the Calvert Street bridge after a restudy of that project has been made and the plans approved by the Fine Arts Commission. An unexpended fund of $876,000 formerly appropriated for the Municipal Center would become available for school construction under the Senate bill, thus relieving to some extent the danger that portable schools will come back into general use in the National Capital.

Elimination of $1,000,000 which the House directed the District to repay the Government for funds advanced to purchase park lands is entirely justifiable. If this item had remained in the bill the District would have been paying back this fund almost as rapidly as it has been advanced. Washington taxpayers ought not to be required to pay another cent under the Capper-Cramton act. As a municipality Washington already has more parks than it can afford to maintain. Since Congress has cut down the Federal contribution toward maintenance of the District, let the Government pay for any park development that Congress thinks advisable for the Federal City.

On the whole the Senate bill is much more satisfactory than the House measure. But it can be justified only on the theory that a great emergency confronts Washington taxpayers. Many necessary improvements are not included, and the municipal service is impaired in several departments. If these hardships are to be imposed upon Washington people they can be offset only by tax reduction to the full extent of the economies effected. This is no time to pile up surplus capital. If this budget should be finally approved, drastic tax reduction should follow as a matter of course.

FEDERAL AID TO SHIPPING.

Government aids to shipping should be looked upon as an insurance premium paid to protect the vast investment which the American people have made in their merchant marine, according to Admiral Cone, Chairman of the United States Shipping Board.

Admiral Cone states that the fair nominal worth of the American fleet engaged in foreign trade is about $628,000,000, and that the value of private American shipyard plants adds another $100,000,000 to the capital investment. He cites the tremendous sums that Federal, state, and municipal authorities have spent for harbor, channel, and ship terminal improvements, in order that the country's foreign trade, passing between 150 ports in the United States and about 600 ports abroad, might move with efficiency and despatch.

Opposition to Federal aid to shipping originates chiefly in those foreign maritime countries which before the war practically monopolized the carriage of American overseas traffic. Admiral Cone reminds those who seek to do away with construction loans and ocean mail contracts that they overlook the preponderant items on the credit page of the ledger. Aside from the value of the fleet as an auxiliary of the Navy, there is a direct financial benefit, amounting in normal years to $300,000,000, which accrues to the country in the form of freight and passenger revenues derived from overseas shipping services. The employment of thousands of American citizens, afloat and ashore, and the purchase in this country of vast quantities of marine equipment and stores, are other tangible items that should not be overlooked in computing the value of American shipping to the people of the United States.

Admiral Cone is doing his duty when he takes a strong stand against any destructive change in the national policy with respect to merchant shipping.

THE SHORTER WEEK

From the Kansas City Times.

Have all the unsafe or unworkable features of the 30-hour week bill been explored? It seems doubtful. Hence the necessity of proceeding with the utmost caution in legislation of such extreme and untried character. The bill is aimed at the stimulation of business by aiding employment, the theory being that it would create more work, more wages and, therefore, more money to spend.

But granting its constitutionality, which is highly questionable, could the measure be made to produce the desired results? Note how it would work. The given industries to which it would apply, most of the industries engaged in interstate business, would be called upon either to employ more workers without any reduction of wages or to reduce the wages of those already employed in order to accommodate more workers. In the latter case, of course, there would be no gain in the total volume of wages or employment, but merely a spreading out of both—taking something from one worker to give it to another.

In the former case, many if not a majority of the industries affected would be unable to pay the higher wages or to accommodate the larger number of workers without any reduction of wages. What would be the alternatives? These concerns would have to go out of business or pass on to the consumer the burden of higher production costs. The latter would be difficult or impossible because of competition from concerns doing strictly an intrastate business, to which the bill does not apply. If the States were so inclined, it would require considerable time to enact similar legislation and there would be, in all probability, a most disturbing lack of uniformity in the State action. In the meantime, much damage would have been done, with the worker himself the chief sufferer.

There is still another alternative. It would be probably increased use of labor-saving devices to reduce costs that otherwise could not be borne. If that were the outcome, the worker again would suffer through the limitation on employment. Added to all that are the doubtful expedients of the minimum wage and controlled production in certain instances, provisions incorporated in the bill now in the hands of a House committee.

Obviously, the safer way out for the worker and all others concerned lies in a general upturn of business and employment which it is hoped may be brought about. As the general improvement comes, hours, wages and all the rest may be properly adjusted.

Disturbing His Slumber.

POST HASTE.

Senator Glass shattered the idea that objection to inflation is just Republican opposition.

In debasing the dollar to help debtors, better check the list to see how many debtors in the course of a year have more important interests as creditors.

Wisconsin went Michigan one better in her vote for ratification of repeal, than which it is not possible for any State to do more.

Europeans are complaining that Ambassador Davis is tying the horse to the tailboard of the cart when he demands that disarmament takes precedence over security agreements. Do they know each other?

"Allbright opposes another bonus march." Even the half bright should.

Before the conversations are over we are going to have a wonderful demonstration of how many languages can employ two columns to say: "We have had a delightful time and reached a better understanding, but, of course, could not make concrete decisions."

The 600,000 Nazi Brown Shirts absorb the 1,500,000 Steel Helmets. The old dachshund finds that its new Hitler appendage has quite a wag.

Here's hoping the departing French envoy has not, as his predecessor, inferred too much, or the big chief, like his Democratic predecessor, promised the same.

Germans are rated among the smartest financiers in the world, but inflation sent the mark to zero. When the franc reached 2 cents it was boosted with great effort and pegged at 4 cents. How would you like a 20-cent dollar, if we can be as smart as the French?

If defaulting nations are permitted to pay war debts in 50-cent silver, will London get a 30 per cent rebate?

"Budget Director Douglas says uncontrolled inflation will be prevented." Is Lewie's authority mentioned in the bill?

We are waiting to hear Tokyo demand for an apology from Moscow because the Japanese army has seized the Chinese Eastern Railway.

The President will have only a few days to brush up on his languages before he will need German, Italian, Polish and Spanish for approaching flocks.

PAUL HUDSON.

JUST FOLKS

By EDGAR A. GUEST.

TO JENNIE SPEAKING PIECES.

I think perhaps we may return
To all the humbler ways
And all the sweet contentment learn
Of the good old-fashioned days.
The friendly hearth no joy will lack
Until the last blaze ceases,
But I'm not eager to go back
To Jennie speaking pieces.

I'm for the meal that mother cooks,
The home place and its charm,
An evening with my favorite books,
My dog's head on my arm.
I'm for the family gatherings, too,
My nephews and my nieces,
But I won't hark an evening through
To Jennie speaking pieces.

Perhaps those happy days gone by
With honest laughter rang,
And I'd be quite content to try
Once more the songs we sang.
Simplicity of life I make
The subject of my thesis,
But not one backward step I'd take
To Jennie speaking pieces.

That made us sit with folded hands
In that dear long ago,
Obeying mother's stern commands
Attention to bestow.
And thinking of my torture then,
In me the thought increases,
I hope we won't go back again
To Jennie speaking pieces.

(Copyright, 1933.)

Another Letter From a Bald-Headed Dad to His Flapper Daughter.

By ROBERT QUILLEN

MY Dear Louise: When I was a small boy I read numerous tales concerning dragons—great, lizard-like beasts as big as a house—that carried off fair maidens or were slain by ancient heroes.

Adults who wished to shield me from error explained that no such animals ever had existed. They were wholly imaginary creatures, invented by story tellers. Legend in all lands told of their existence ages ago, but scientists knew better.

I also heard the old folks tell about certain unfortunates who had been buried alive. There could be no question about it, for the bodies had been exhumed some months or yars after burial and the hair had grown.

Scientists hooted at that, too. They didn't believe in old wives' tales.

But now all the world knows that "dragons" big enough to make one bite of a man really did exist ages ago, and the folklore and legend passed on from one generation to another before the beginning of written records was faithful and accurate history.

All the world knows, also, that death is a chemical change that affects the body a little at a time and hair last of all. It is now the scientist rather than the "superstitious yokel" who tells about the beard that grows after burial.

What has all this to do with you?.

Well, I am reminding you that ancient peoples had brains and learned much from experience. They had no books, but they preserved the wisdom of the race by teaching it to each new generation.

Don't scoff at any ancient "superstition" or legend. As scientists learn more and more, they discover that every ancient belief had its foundation in fact. The old-timers read nothing but observed more. They learned no ologies, but they put two and two together and made wisdom.

Part of that wisdom was the understanding that pure womanhood is necessary for the good of the race, that marriage should be a life-time contract, and that men worth while, whatever their own sins, will demand as mates the spotless virgins who have loved no other.

A lot of smart people thought they knew better in boom-and-whoopee days. They thought they could make rottenness decent by calling it "sex freedom."

But hard times have opened their eyes. When money is scarce, sex freedom seems less important than honor, faithfulness, security and a home. Your safest plan, my dear, is to abide by the old, old standards. Love,

DAD.

(Copyright, 1933.)

POLITICAL COMMENT

When Depressions Come to an End.
Topeka Capital.

The question when the depression will end is given a new turn by the sudden shift from deflation to inflation to end it. Throughout its course the country has been deflating its way, as in all previous experiences of the kind, certainly a costly and slow process, but such inflationary expedients as were adopted were without effect. The huge borrowings from the R. F. C. did not halt the depression. A year ago when for five months the reserve banks purchased Government securities, up to 1,100 millions in all, which was thought to be a certain formula, so far as increased monetary circulation is concerned, and thereby would lift prices, prices continued to fall, and a month after these purchases came to an end the lowest point was reached, in midsummer of 1932. Deflation went on and has continued.

From experience with breakdowns of the past there is some light to be drawn on the question how and when depressions finally wear themselves out. What causes reemployment? The best answer to that question seems to be that reemployment starts after deflation has equalized conditions, particularly between prices of basic commodities and finished goods. When a balance is reached then stabilization occurs.

Quick Delivery.
Louisville Herald-Post.

Nobody need be surprised at the way President Roosevelt threw out the first ball to open the season at Washington. We've known ever since March 4 that he had plenty of speed.

DIC-tatorship, or Dis-TA-torship?
Kansas City Kansan.

Secretary Woodin says the word "conservator" shall be pronounced con-SERV-ator and not conser-VA-tor as the dictionary stipulates. That's real dictatorship.

Exceptional.
Charleston Mail.

Rain of Mud in Oklahoma.—Headline. This is news because it occurs in a noncampaign year.

And Where's the Pie?
Detroit News.

Congress, after sawing steadily since March 4 by executive request, is wondering if there is a bottom to the woodbox.

On the Job.
Dallas News.

It's got about so a congressman's afraid to go out and play golf for fear Roosevelt will send over some more orders while he's away.

Bold Assertion.
Detroit News.

More bologna will be consumed now that we have beer, says a Chicago packer, after allowing for the fact that it isn't an election year.

Perhaps Tydings Will Agree?
Kansas City Times.

Our sympathy to Senator Tydings, of Maryland. After pointing out that high duties in the Hawley-Smoot tariff act caused his State to lose its market for apples in France, he was reminded that he was responsible for one of the provisions of that act putting a duty on imported straw hats.

Apparently the senator was attempting to drive two horses in different directions.

Being human ourselves, we sympathize with the human weakness of the distinguished senator from Maryland in yielding to local pressure for the straw-hat duty. But doesn't the incident suggest that if such a stalwart statesman as Millard Tydings can't stand against local pressure for duties, it might be well for Congress to give large authority over such duties to the President, who represents, far more than individual congressmen, the national rather than the sectional viewpoint?

LETTERS TO THE EDITOR

Writer Suggests That Women in Men's Jobs Account for Dislocation of American Economic System.

To the Editor of The Post—Sir: In a recent letter talking about "money," I disclaimed being an expert, and in regard to the economic sickness of the United States it must be confessed that I am also very much puzzle-witted. That is to say, that I find the technique of rehabilitation difficult. But viewing it superficially, I have an idea that Prof. Moley and the rest of the professional experts perhaps might make an easier job of it if they would give serious thought to what I consider the main cause of all our woes.

Referring strictly to United States conditions, it is my opinion that it was the feminist movement, strengthened a hundred-fold when women were allowed to vote, which plunged us into a slump which has the appearance of being more miry and slippery than any for which mere man was ever responsible.

To state it plainly, what was called "woman's rights" has within a generation increased by at least one-third the number of candidates for the small jobs of industry and commerce, and it looks as if within a few more years women may share equally with men if they do not monopolize the high-class business and professional jobs.

To realize this, it is only necessary to notice, without going into other details, how girls have taken the place of boys and young men in work which not a great many years ago started the latter on their manhood careers.

The boys who used to sweep out the office and make themselves generally useful and graduate from that into more or less responsible positions in the business word, according to their fitness, are now conspicuous by their decreasing numbers. Their places have been taken by office-girl typist-stenogs. The boys, whether suited for the work or not, are forced to seek jobs as chauffeurs and drivers of drays and delivery trucks and the like, and the supply of ordinary manual-labor jobs, under the changed conditions, is far short of meeting the demand. The painfulness of the situation is shown in the fact that the new-deal statesmanship has to send our surplus of idle boys and young men into the woods to chop down and plant trees and dig ditches, at $1 a day in order to relieve their distress and keep them out of mischief. Understand, I do not want this to be considered as a hard-boiled kick. In Government as well as in private life, getting something for nothing is impossible. The worry of changing from one thing to another is what we have to pay for progress, and I have little doubt that when everything is well adjusted the people will be as happy and as prosperous in the strictly feminized United States of the future as they ever were in the past, if not more so.

But the sudden addition of millions of women workers to the ranks of the gainfully employed was bound to cause a serious dislocation of the economic system. That alone is entirely sufficient to account for this country's economic depression, and what I am troubled about is that in tackling the problem of rehabilitation our experts do their figuring without giving enough attention to this all-important factor.

JACOB RADKE.

Not a Friend Left—Costs Money to Butt Into Other People's Business.

To the Editor of The Post—Sir: President Wilson made a huge mistake—loaning our money to so many nations. We haven't a friend left that will speak a good word for us. Hereafter, let's refuse a few to help us get our money back from the rest. The parley at Rome last week voted solidly in favor of Uncle Sam taking the $11,000,000,000 war-debt residue on his own shoulders. That, mind you, in addition to the $30,000,000,000 we have already shouldered—all for butting into a scrap that wasn't our own. And that is another point to consider, "Keep your nose out of other people's business." Unless you wish to seize territory it doesn't pay. Wilson was so meek he did not even ask for the West Indies and the Pacific islands as security for loans.

As long as our diplomats have no wit for profit-taking we should keep our nose out of every foreign scrimmage—and that goes for China just now. What's it to us if Japan takes all of Asia, except what Russia wants? She'll have to stop there—or fight the Russian Bear.

HALBERT L. HOARD.
Fort Atkinson, Wis.

Proceeds of Gasoline Tax Misdirected While Necessary Highway Work Is Neglected.

To the Editor of The Post—Sir: The building of a highway bridge at L street and Rock Creek should not be allowed to remain without the construction of its approaches. A million dollars in gasoline taxes levied for the purpose of highway construction in the District of Columbia should be used for the construction of the Rock Creek parkway instead of being deliberately diverted to uses for which it was not levied. This idea of misappropriating funds is becoming too general for the benefit of the country. Funds should be used for the purpose for which they are levied. The automobile user pays his gasoline taxes for highway construction and maintenance, and also bridges, and it is an injustice to deny him what he has paid for. I hope to see at an early date the completion of the Rock Creek driveway, which will relieve traffic congestion on such important streets as Sixteenth street and Connecticut avenue.

O. HOBBS.

Happenings of Interest in Washington Society

Mrs. Roosevelt Guest At Congressional Anniversary.

THE PRESIDENT AND MRS. ROOSEVELT entertained at luncheon yesterday when their guests were the Secretary of War, Mr. George H. Dern; Mrs. Rossmund Pinchot Gaston, Mr. Murphy, Governor General Designate of the Philippines; Mr. Manuel Quezon, Mr. Manuel Roxas, Mr. E. T. Tirona, Mr. Sergio Osmena, Mr. Pedro Sabido, Mr. Pedro Guevera and Mr. Camilio Osias.

Mrs. Roosevelt entertained a company at tea and the President and Mrs. Roosevelt entertained again informally at dinner.

Congressional Club Has Anniversary Breakfast.

Mrs. Roosevelt yesterday attended the breakfast which the Congressional Club gave in celebration of the twenty-fifth anniversary of the founding of the club. Mrs. Garner herself among the founders, introduced Mrs. Roosevelt who extended a cordial greeting to the members. Mrs. Roosevelt wore a gown of grey-blue crepe with a hat to match. Mrs. Roosevelt, who arrived late, had to leave early in order to attend a luncheon which she was giving at the White House. The breakfast was held at the Hotel Roosevelt, across the street from the Congressional Club which was not large enough to hold all the guests for the occasion.

Representative Florence P. Kahn introduced the speakers, whose remarks were broadcast. An interesting feature of the celebration was a return broadcast from Mrs. Breck Perkins from Rochester, N. Y., who was the first president of the club. Mrs. Henry T. Rainey, wife of the Speaker of the House, another of the founders, told of "Our First Home," which was at 1435 K street, the present clubhouse having been presented to the organization by the late Mrs. John Henderson, who was familiarly known as the "mother" of the club.

Other honor guests were Mrs. Cordell Hull, Mrs. Homer Cummings, Mrs. Claude A. Swanson, Mrs. Henry A. Wallace, Mrs. Daniel C. Roper, Mrs. George Sutherland, a founder; Mrs. Pierce Butler, Mrs. Owen J. Roberts, Mrs. Woodrow Wilson, Mrs. Thomas Riley Marshall and her hostess in Washington, Mrs. John Allan Dougherty; Mrs. James R. Mann and Mrs. Timothy T. Ansberry, Mrs. Daniel R. Anthony, Mrs. Robert Love Taylor, Mrs. Francis G. Newlands, Mrs. William B. Cravens, Mrs. John L. Small, Mrs. Joseph M. Dixon and Mrs. John E. Russell, founders of the club.

Others who were invited as guests of honor were Mrs. Theodore Roosevelt, Mrs. Calvin Coolidge, Mrs. Herbert Hoover, Mrs. Charles G. Dawes, the Secretary of Labor, Miss Perkins; the newly appointed United States Minister to Denmark, Mrs. Ruth Bryan Owen, and Senator Hattie Caraway, who, though not a founder, was the treasurer of the club in its early years.

An interesting program was given after luncheon in the clubhouse when Mrs. Clarence C. Dill, president of the club, welcomed the company on their arrival from the Hotel Roosevelt. Mrs. Herbert Parsons, in whose honor the club was organized, and Mrs. Lowden, wife of former Gov. Frank O. Lowden of Illinois, responded. Mrs. Frank Garrett, also among the founders, read the messages from absent members. Representative Florence P. Kahn, one of the founders, then the wife of a representative, paid tribute to the founders. Later in the afternoon a musical rogram was given by Mr. and Mrs. Maurice Matteson, of Columbia, S. C., and Mrs. R. L. Dodson, of Ridgeway, S. C., who are the house guests of Representative and Mrs. Allard Gasque. After the music, tea was served. Mrs. Joseph A. Hebert, jr., chairman of the committee on associate members of the club, assisted at tea when others assisting with her were Mrs. Paul Haworth, Mrs. Edward Lake, Mrs. Thomas A. Wadden, Mrs. Leroy Sawyer, Miss Olive McClintic and Miss Vera Bloom.

Mrs. Willis Van Devanter, wife of Mr. Justice Van Devanter, is the guest in whose honor Mrs. Allister Cochrane will entertain at luncheon today at the Olney Inn.

The Ambassador of Great Britain, Sir Ronald Lindsay, has returned from New York, where he went to bid farewell to the Prime Minister of Great Britain, Mr. J. Ramsay MacDonald and his daughter, Miss Ishbel MacDonald.

Visiting Naval Officers Spanish Embassy Guests.

The Ambassador of Spain and Senora de Cardenas entertained at a large dinner last evening in the embassy for the officers of the Spanish training ship, Juan Sebastian Elcano, when the guests included the Polish Ambassador, Mr. Stanislas Patek; the Ambassador of Mexico, Senor Dr. Don Fernando Gonzales Roa; the Chief of Naval Operations, Admiral William V. Pratt, and the newly appointed United States Ambassador to Spain, Mr. Claude N. Bowers.

The dinner was served at three large tables decorated with flowers in the colors of the flag of the Republic of Spain, red gold and purple, which colors predominated in the decoration throughout the embassy. Later additional guests were invited for the dance which was given for the midshipmen of Elcano.

The Ambassador of Cuba and Senora de Cintas will entertain at dinner this evening in honor of the newly appointed Ambassador of the United States to Cuba and Mrs. Sumner Welles.

The Minister of Switzerland and Mme. Peter will entertain at luncheon tomorrow.

The Minister of Canada and Mrs. William Duncan Herridge entertained yesterday afternoon at a children's party for their small son in celebration of his first birthday anniversary. A Canadian motion picture of beavers taken from life was shown.

The Prime Minister of Canada, Mr. Richard Bennett, who has been the guest of the President and Mrs. Roosevelt for a few days, left yesterday afternoon for his home in Canada.

Mrs. Felix Hebert, wife of Senator Hebert, is spending a week or 10 days at her home in West Warwick, R. I.

Col. Henry Latrobe Roosevelt To Entertain at Luncheon.

The Assistant Secretary of the Navy, Col. Henry Latrobe Roosevelt, will entertain at luncheon on Monday at the Mayflower for the officers of the Spanish training ship Juan Sebastian Elcano. The luncheon, which was planned for Thursday, was canceled and postponed until Monday.

The Third Secretary of the Mexican Embassy, Senor Don Carlos Peon-del-Valle, will be the speaker at the luncheon to be given on May 2 in Baltimore by the National Woman's Party at the Women's City Club.

The newly appointed Attache of the Mexican Embassy, Senor Don Luis Ortegon, has come to Washington.

Mme. Wadsted, wife of the Minister of Denmark, has canceled all social engagements for the remainder of the season, because of illness.

Rear Admiral and Mrs. Charles L. Hussey, with their young daughter, Miss Faith Hussey, arrived here yesterday by motor from Daytona Beach, Fla., where they spend the winter seasons, and they are at Wardman Park Hotel for a week's stay.

Mrs. Charles C. Deming entertained at luncheon at the Shoreham yesterday. Her guests were Mrs. Richard Evelyn Byrd, Mrs. Joseph Wright, Mrs. Hunter McGuire, Mrs. Thomas W. Harrison, Mrs. Harry Russell, Mrs. H. B. McCormack, Mrs. James Lee Shelton, all of Winchester, Va.; Senora Dona de Monreal, wife of the naval attache of Spain; Mrs. Blaine Lipscomb, Mrs. Charles B. Williamson and Mrs. Davis B. Wills.

Elizabeth Asher Wed To Peyton Leshure Hinkle.

The wedding of Miss Elizabeth Asher, daughter of Mr. and Mrs. Clyde Blaine Asher, to Mr. Peyton Leshure Hinkle, son of Mr. and Mrs. Eugene Hinkle, of New York and Southport, Conn., took place at the home of the bride's parents, on Upton street, yesterday afternoon at 4 o'clock. The house was decorated with palms and white snapdragons and the ceremony was performed by the Rev. Albert Joseph McCartney.

The bride, who was given in marriage by her father, wore a gown of white satin made on simple lines, with a small Juliet cap of white satin to which was fastened her veil of tulle. She carried a shower bouquet of white roses.

Miss Florence Asher acted as maid of honor for her sister. Miss Asher was dressed in a gown of yellow, with shoes and hat to match. Her bouquet was of mixed spring flowers.

Mr. Robert Johns Bulkley, jr., son of Senator Bulkley, was best man and the ushers included Mr. Charles Field Richards, jr., of New York; Mr. Gordon L. Fiske, of Baltimore; Mr. William Blaine Asher, brother of the bride, and Mr. William McFarlane Hinkle, of New York.

Following the ceremony there was a small reception at which the young couple were assisted in receiving by Mrs. Asher, who wore a gown of black chiffon and black lace.

Later in the evening Mr. Hinkle and his bride left for a wedding trip, the latter dressed in a cape suit of brown and orange checked silk with brown accessories. They will spend the summer in Southport, Conn., and will later make their home in New York.

Among the out-of-town guests were Mrs. George V. Watson, of New York; Miss Frederica Hastings, of New York; Mrs. C. Fred Richards, jr., of Philadelphia, and Mrs. Robert Johns Bulkley, jr., of Cambridge, Mass.

Mr. and Mrs. A. Mitchell Palmer Have 30 Guests at Dinner.

Former Attorney General and Mrs. A. Mitchell Palmer entertained 30 guests at dinner last evening at the Sulgrave Club. The entire dinner party afterward went to the Mask and Wig show at the Belasco Theater as the guests of Mr. and Mrs. L. Stauffer Oliver, of Philadelphia, Pa. Mr. Oliver was for a long time president of the Mask and Wig Club.

The guests were Mr. Justice and Mrs. Owen J. Roberts, the Secretary of War and Mrs. George H. Dern, Attorney General and Mrs. Homer S. Cummings, Judge D. Lawrence Groner, Senator and Mrs. Alben W. Barkley, Representative and Mrs. Fred A. Britten, former Senator and Mrs. G. M. Hitchcock, Assistant Secretary of War, Mr. Harry Woodring and his sister, Miss Woodring, Mr. and Mrs. Walter D. Denegre, Mr. and Mrs. Malcolm S. McConihe, Mrs. Edward Shouse, Mr. and Mrs. Guy Helvering, Mr. and Mrs. L. Stauffer Oliver, Dr. and Mrs. Henry Arnstein, Acting Commissioner of Internal Revenue and Mrs. Pressly Baldridge and Mr. and Mrs. Swager Sherly.

The former Secretary of the Treasury and Mrs. Ogden Mills, who have been in New York for a few days, will come today to Washington to spend the week-end.

The Third Secretary of the French Embassy, Mr. Jacques Paris, will sail today on the Ile de France for France.

Col. Reynolds Landis will sail on Tuesday aboard the Exochardia from Baltimore for Europe.

Mr. and Mrs. Raymond Belmont, of Middleburg, Va., were among those who entertained informally at luncheon yesterday at the Carlton.

Mr. and Mrs. L. Corrin Strong entertained at tea yesterday afternoon when their guests were members of the National Symphony Orchestra student committees. During the afternoon Dr. Hans Kindler spoke on "The Orchestra."

Mr. and Mrs. Jouett Shouse entertained at dinner last evening.

Mrs. L. C. Hamilton, who formerly made her home in Washington, has come here from Louisville, Ky., to spend a few days and she is at Wardman Park Hotel. Mrs. Hamilton will be here until the first of next week when she will leave for New York preparatory to her sailing abroad to visit her daughter in Europe.

Col. Frank S. Huff, of Del Rio, Tenn., is the house guest of Dr. and Mrs. Everett M. Ellison.

Mrs. Lucien Howe, of Cambridge, Mass., has arrived at the Carlton, where she will rmain for the biennial meeting of the National Society of the Colonial Dames of America to be held there from May 1 to 5, inclusive.

Mrs. S. Westray Battle, of Asheville, N. C., has also arrived at the Carlton for the biennial meeting of the National Society of the Colonial Dames.

Mrs. Louise P. Bosworth Wed to Charles A. Morris.

The marriage of Mrs. Louise Pigott Bosworth, daughter of Mr. and Mrs. John P. Pigott, of Brentwood, Md., to Mr. Charles A. Norris took place yesterday at the home of the bride's parents.

The ceremony was performed by the Rev. Fred Miller. The bride, who was given in marriage by her father, had as her matron of honor and only attendant Mrs. Corinne Norris. Mr. Raymond Norris, brother of the bridegroom, acted as best man. A small reception followed the ceremony. After a wedding trip to Cuba, Mr. Norris and his bride will make their home at the Lombardy Apartments, on I street.

Mr. and Mrs. S. M. Thomson have taken an apartment at the Park Lane. Mrs. Thomson has recently arrived from Atlanta to be with Mr. Thomson.

Mr. and Mrs. Robert S. Mebane, who, with their family, have been making their home at Wardman Park Hotel during the past winter, have had as their guest for a few days, Mrs. Frank Lemmon, of Marion, Va.

Miss Annie M. Hegeman is at the Carlton while closing her house at 1800 I street for the season.

Mrs. Charles M. Hinkle is in New York before going on to her home in Osterville, Mass.

Dr. Benjamin R. Andrews, of the faculty of Teachers College, Columbia University, New York, is at the Dodge. Dr. Andrews is a member of the New York Committe for Better Housing, and is in the Capital to confer with Government officials regarding this matter.

Mrs. J. B. Douglass, who with Mr. Douglass is visiting the latter's mother, Mrs. David H. Blair, and Mr. Blair in their apartment at Wardman Park Hotel for a few days, having returned from a short visit to Asheville, N. C., entertained at luncheon there Thursday in honor of Mrs. William V. Andrews, who before her recent marriage was Mrs. J. Ross Cannon.

Mr. and Mrs. G. M.-P. Murphy, of New York City, are at the Carlton.

Mrs. John J. Cummings, of Newton Center, Mass., with her daughter, Miss Polly Cummings, is at Wardman Park Hotel.

Dr. Charles Haddon Bloom, of New York, curator for Col. Henry Stanley Todd's painting "The Nazarene," which will be unveiled at the National City Christian Church tomorrow afternoon, will arrive in Washington this afternoon and will be the guest of his brother, Dr. W. Knighton Bloom, at 1601 Argonne place.

Mrs. Henry B. Mallory, of Port Chester, N. Y., has arrived in Washington with a party of friends and is at the Carlton.

Saturday Luncheon-Bridge Today by A. A. U. W.

Dean Elizabeth Peet will act as hostess for the regular Saturday luncheon-bridge of the American Association of University Women to be held at the clubhouse at 1 p. m. today. Miss Peet will be assisted by the members of the South Atlantic section. Those assisting Miss Peet will be Miss Ruby Nevins, Bertha Backus, Louise Babcock, Mary E. Haynes.

Headmaster and Mrs. James I. Wendell of Hill School, at Pottstown, Pa., are acting as hosts at the sixth form spring term house party here this week-end. Entertainment for the guests, who arrived yesterday by special car, was first provided by the Hill-Princeton freshmen baseball game. Following tea a buffet supper in the headmaster's house and a service in alumni chapel at 9 p. m. the formal dance began, with the Casa Loma Orchestra providing the music.

Today, after luncheon, the golf and tennis teams of Princeton freshmen and Hill will play exhibition matches for the benefit of the guests. This will be followed by a tea-dance, and this evening the Hill Dramatic Club will present "The Haunted House." An informal dance in the common room will follow. Guests will spend Sunday with their escorts and will leave Monday morning.

The dance committee is comprised of Maj. L. White, jr., George H. Prince, Jay C. Jamison, jr., Allan H. McAlpin, jr., and Tasker G. Lowndes 2d. Among the guests attending are the Misses Muriel Stokes and Aurelia Duncan, of Mount Vernon Seminary, and Miss Carol Wilson, of the National Cathedral School.

With the coming of the National Capital Horse Show, being sponsored by the Junior League of Washington, which will be held on May 10 through the 13th at its spacious show grounds at Bradley Farms, many parties are being planned for out-of-town exhibitors and guests. The following are a partial list of box holders: The Countess Szechenyi, Mr. and Mrs. H. L. Rust, jr., Mr. and Mrs. Lewis W. Douglas, Rear Admiral and Mrs. Cary T. Grayson, Mrs. Carl Corby, Dr. and Mrs. James Alexander Lyon, Representative and Mrs. Robert Low Bacon, Mr. and Mrs. Warren Delano Robbins, Col. and Mrs. Morris E. Locke, Col. and Mrs. M. Robert Guggenheim, Mr. Horace Luttrell, Mr. and Mrs. Eugene Meyer, Mr. and Mrs. Arthur O'Brien, Mr. and Mrs. J. Marvin Haynes and Mr. Wallace Chiswell.

Fort Myer Army Relief Horse Show Today.

The Fort Myer Army Relief Horse Show today will be held outdoors just north of the west approach to the Memorial Bridge. In case of rain it will be held in the Fort Myer riding hall. Assurances from horsemen of the countryside promise a large and varied entry list. Among the patrons and patronesses are Gen. MacArthur, the British Ambassador and Lady Lindsay, the Secretary of War and Mrs. Dern, Gen. G. V. Henry, Gen. and Mrs. Hull, Mrs. Alice Roosevelt Longworth, Col. and Mrs. Henry L. Stimson, Countess Szechenyi, Col. Maurice Fitzmaurice Day, Gen. Hugh Drum, Mr. and Mrs. Henry Morgenthau, Gen. and Mrs. William Mitchell, Mr. and Mrs. Curtis Dall, Mr. and Mrs. James Simpson, Mrs. Eleanor Patterson, Mr. and Mrs. John Caswell, Mrs. James W. Wadsworth, Maj. H. H. Fuller, Mr. Keith Merrill.

Prizes have been donated by: War Department Polo Association, R. Harris & Co., Mrs. J. D. Patch, Mrs. Harry N. Cootes, Mrs. Horace Fuller, Mrs. Keith Merrill, Miss Beatrice Ayer Patton, the Riding and Hunt Club, John Bowler Hull and the booby prize for jumpers by Maj. G. S. Patton, jr.

Columbian Women Give Luncheon Today.

One hundred and fifty women associated with the George Washington University will attend the luncheon to be given by the Columbian Women today at the Hay-Adams House.

The program, arranged by Mrs. Joshua Evans, jr., includes talks by Representative Kathryn O'Loughlin McCarthy, of Kansas, and Representative Virginia Jenckes, of Indiana. A program of music will be given by Mrs. Florence Sindell, well-known Washington singer, with Mrs. Mabel Lincoln Williams at the piano.

Miss Elizabeth Peet, president of the Columban Women, will preside and will introduce the speakers.

At the speakers' table will be the toastmistress, Miss Peet; the guests of honor, Representative McCarthy, Representative Jenckes and Mrs. Sindell; Mrs. Cloyd Heck Marvin, wife of the president of the university; Mrs. Joshua Evans, jr., and Mrs. Henry Alvah Strong, members of the board of trustees of the university; Mrs. Lawson, wife of Mr. Alfred E. Lawson, of the board of trustees, and the other officers of the Columbian Women, including Miss Harriet Garrels, first vice president; Mrs. Joseph W. Cox, second vice president; Mrs. W. Hayes Yeager, recording secretary; Miss Margaret Maize, corresponding secretary; Mies Mildred Getty, treasurer; Mrs. Russell McNitt, assistant treasurer; Miss Margaret Pepper, historian, and Miss Bertha Frances Wolfe, parliamentarian.

Others who will be in the company are Mrs. William Cline Borden, Mrs. D. Kerfoot Shute, Mrs. William A. White, Mrs. William Carl Ruediger, Mrs. John R. Lapham and Miss Janet McWilliam.

Mrs. Vinnie G. Barrows will have as her guests, Mrs. William John Cooper and Mrs. Karl Fanning. Mrs. Thomas C. Thompson will entertain Miss Etta Taggert. Miss Ruth Warren and Miss Grace Haley will be the guests of Mrs. William J. Mallory. Miss Elizabeth Cullen's guests will be Miss M. Brooke Bright and Miss Louise Easton. Miss Alice Hutchins Drake will have as her guest Miss Olive Deane.

The Washington Club of Trinity College will give a tea today from 3 until 5 o'clock for the high school seniors of the city.

Trinity students who will receive the guests are Miss Regis Boyle, '33; Miss Eileen McGrath, '33; Miss Uriel Sheehy, 34; Miss Dorothy Skirm, '35; Miss Peggy O'Donnell, '33, and Miss Genevieve Oliver, 34.

Members of the Washington Club arranging for the tea are Miss Eleanor Rattigan, '34; Miss Mary Collins, '35; Miss Mary Godfrey, '36, and Miss Yeteve Steele, 36.

Catholic Guild Meetings.

Tomorrow at 3 p. m. meetings will be held in Lincoln Park and in Franklin Park by Catholic Evidence Guild. Catholic laymen and laywomen will present matters of Catholic doctrine and will answer questions.

Rent your spare room with a Post Classified Ad. Just phone National 4205.

Engagement Announced

Harris & Ewing.

MISS MARY TEMPLE HILL, daughter of Mr. and Mrs. Thomas Temple Hill, whose engagement to Mr. Joseph Benton Fray, son of Mrs. Fray and the late Mr. John Dutton Fray, was announced last Sunday. No date has been set for the wedding.

A Gorgeous CRYSTAL VASE For Your Cut Flowers

Imported from Sweden. Hand-made and engraved. Triple footed—seven inches tall. Ideal for roses, sweet peas and medium size flowers $2.50

Others from 25c up

DULIN & MARTIN Connecticut Ave. and L

Housewares, Gifts, Table and Home Furnishings Since 1847

WOODWARD & LOTHROP 10th 11th F and G Streets Phone District 5300

Just Arrived... New Novelty Jewelry Specially Priced 55c 2 for $1

NOVELTY JEWELRY, AISLE 9, FIRST FLOOR

WOODWARD & LOTHROP

One of the most smartly fitted BAGS we have seen at anywhere near— $3

It is of Morocco leather—well-tailored, a rather roomy envelope. The attractive fittings—loose-powder compact, cigarette case, in contrasting enamel — add greatly to its chic. Black, navy, beige or brown.

HANDBAGS, AISLE 7 FIRST FLOOR

You will like the appearance of your feet in these new TUCKED PUMPS $6.50

They are fashioned on a particularly becoming last—the toe is slightly rounded — the vamp rather short—the tucks and the bow, of course, do much for its attractiveness. It can be had in black or navy kid—in widths AAA to C.

WOMEN'S SHOES THIRD FLOOR

For a Limited Time— HEDCO Rowing Machines 20% Less

These low prices for machines of this quality stamp this offering as one of exceptional value, and one which everyone should take immediate advantage. Even if your health is excellent, you will receive great benefit from one of these rowing machines, with their various exercises for weight-reducing and body-building. Hedco rowing machines are made of all-steel, with two or three adjustable tension springs to permit rowing with different strengths.

Model	Regularly	Now
Oarsman	$5.95	$4.75
Ro-Way	$7.95	$6.35
Vig-Row	$9.95	$7.95
Vig-Row DeLuxe	$17.50	$13.75
Seat of Health	$37.50	$29.85

SPORTING GOODS, FOURTH FLOOR

Bake Shop Special 5-inch, Strawberry-Iced Butter Cakes 50c each

They are as delicious as they sound—and you usually pay 65c for this same size.

TEA ROOM, BAKERY COUNTER SEVENTH FLOOR FOUNTAIN ROOM ADJOINING DOWN STAIRS STORE

LADY, having beautiful home at 2132 Wyoming ave., will accept couple as paying guests; exceptional in furnishings, service and cuisine. NOrth 4283.

FOR TODAY'S BEST SHOPPING VALUES TURN TO PAGE 12

MATTRESS SERVICE Ask about Our Low Prices... For Renovating Our electric sterilizing process leaves no odor. CAPITOL BEDDING CO. LINCOLN 2766

The Parrot 20th and R Sts. N.W., at Conn. Ave. Phone: North 8918.

Luncheon, 50c, 65c, 90c, $1. Dinner, 75c, 85c, $1.

With warm days inviting you out-of-doors, lay aside the responsibility of planning meals and marketing. Dine at The Parrot, in surroundings as charming as your own home.

The Parrot famed cuisine and service are maintained at a new scale of lowered prices. Daily from 12 noon 'till 8 P. M.

"Speaks for Itself"

FUR STORAGE

Our facilities for the care and scientific storing of your furs are the finest you will find . . . Up-to-date storage methods that add new life to old furs.

FIDELITY Storage 420 U STREET, N.W. NORTH 3400

Fifth Avenue Fashions

Fashion's rage for jumper dresses is leaving its cachet on small daughter's clothes, besides those of mother's and grown-up sister's.

This cunning dress just pretends a jumper through its contrasting brief yoked bodice and puffed sleeves.

A novelty red and white checked gingham with plain white batiste is fetching as the original.

Style No. 3404 is designed for sizes 2, 4 and 6 years. Size 4 requires 1¼ yards of 35-inch material with ⅝ yard of 35-inch contrasting.

Yellow pique with white dimity with tiny yellow dots is another cute idea. Price of pattern, 15 cents.

Our new Fashion Magazine for spring contains all of the new spring styles for women, misses and children as well as interesting illustrated articles—beauty hints, hairdressing, how to reduce sensibly, poise as an aid to fashions, dressmaking hints, &c.

Just write "Fashion Magazine" on any piece of paper, inclose 10 cents in stamps or coin and mail your order to Fashion Department The Washington Post, Fifth avenue and Twenty-second street, New York City.

No. 3404. Size.....

.....

Name

.....

Street Address

.....

City State

CHURCHES TO MARK "PRESIDENT'S DAY"

Many Faiths Will Join in Special Services of Thanksgiving.

Observance of President's Day will be inaugurated by Washington churches tomorrow with special sermons, music and entertainment at all services.

The day of tribute to the President will be observed at Francis Asbury M. E. Church South, with a sermon entitled, "The Girdle of Loyalty," by the Rev. Edgar C. Beery, pastor. The evening service will consist of a request program of organ music by Allen A. Watson, at 7:40 o'clock. A pageant, "Christianity and the Nations," will be presented by the senior young people's department at 7 o'clock. Miss Lela Cranford will direct.

At the Church of the Immaculate Conception special services will be held under the auspices of the Washington Catholic Radio Hour, at 5 p. m. The services will be broadcast from the church through radio Station WOL.

Jesuit to Make Address.

The principal address will be given by the Rev. George F. Strohaver, S. J., of Georgetown University. The Rev. Francis J. Hurney, pastor of the church, will preside. A special program of music appropriate to the service, will include Miss Florence Yocum, soprano; Miss Ann Arlen, violinist, and the Boys' Sanctuary Choir, under the direction of Harry Wheaton Howard, organist and director of the music of the services.

"Days of Reconstruction" is the title of the sermon to be given at the National City Christian Church during the morning services by Dr. H. H. Harmon, minister. The vested choir of 40 voices under the direction of W. E. Braithwaite will sing Gounod's "Praise Ye the Father."

The Washington Hebrew Congregation will celebrate the day at Eighth Street Temple at 11 a. m., where Senator William H. King, of Utah, will deliver the principal address. The ceremonies will be under the direction of Joseph Salomon, president of the congregation.

Congress Members to Speak.

Services at the Congregation and Talmud Torah B'nai Israel will be conducted by Rabbi Aaron A. Volkman assisted by Cantor A. Liebsohn. Representative Adolph Sabath, of Illinois, will be the guest speaker. A musical program will be presented by teachers and pupils of the Sunday school.

Representative Herman P. Coppelmann, of Connecticut, will address the congregation at Adas Israel Synagogue at 11 a. m. Included in the program is invocation by Rabbi J. T. Loeb, opening remarks by Rabbi Solomon H. Metz, of the congregation, and Bible readings and prayers by Rabbi G. Silverstone. Cantor Louis Novick, assisted by the Synagogue choir, will render the "NaNothen Teshuah," ritual form prayer for the Government.

Culpeper to Hold Youth Conference

Sessions Are Designed to Interest Young People in Church Work.

Special to The Washington Post.

Culpeper, Va., April 28.—A three-day youth conference, designed to interest more young people in church work, will be held here May 5, 6 and 7. All of the ministers of the town are cooperating in the program, and Dr. Taliaferro Thompson, professor of religious education at the Union Theological Seminary, Richmond, and a widely known worker with young people, will make the principal addresses.

The high light of the conference will be a vesper service Saturday afternoon on Mount Pony, 3 miles from Culpeper. From that elevation the Town of Culpeper and a good part of the county is visible. A picnic supper will follow the services.

The conference is open to all young people of the community between 12 and 21 years of age. The idea of the conference originated with the Hi-Y Club of Culpeper High School.

Naval Ensigns to Be Bachelors of Science

(Associated Press.)

Legislation to confer the degree of bachelor of science upon all graduates of the Naval Academy was passed yesterday by the Senate and sent to the House. It was introduced by Chairman Trammell (Democrat), Florida, of the Naval Committee, and was approved by the Senate last session, but failed of enactment in the House.

Secretary Swanson, in approving the measure, estimated that one-half of the graduating class next June will not be commissioned on account of a surplus of officers.

90-Day Extension Is Granted WJSV

Radio Commission Allows Time to Continue Tests to Cut Interference.

(Associated Press.)

The Old Dominion Broadcasting Co. was given permission yesterday by the Radio Commission to continue operation of Station WJSV at its present location near Alexandria until the end of July.

The commission recently ordered WJSV to cease broadcasting or move by May 1, on the ground it was interfering with the Arlington Naval Radio Station nearby.

The 90-day extension was granted to permit engineers of the Columbia Broadcasting System to continue their efforts to minimize the interference with the Government station.

Anti-Hitler Meeting Homorrow.

An anti-Hitler, anti-Fascist symposium will be presented tomorrow by the Sunday Evening Forum at 8 o'clock, at 212 H street northwest. Edwin Fraschknecht, lecturer from Germany, will describe the condition of Germany under the Hitler regime. Ignaci Geraci, leader of the Anti-Fascist League, will speak on "Fascism in Italy."

D. C. Youth at Oberlin Leader.

Jessie H. Harden, 1678 Irving street northwest, a junior in Oberlin College, Oberlin, Ohio, is one of the leaders who conducted the annual Ohio Model League of Nations Assembly at the college yesterday. The assembly is also being held today.

Programs and News of National Capital Churches

Association Is Formed For Religious Education.

The professional workers in religious education in the Protestant churches in Washington have organized into an association, the purpose of which is stated to be "for furthering the cause of religious education." In the announcement of its organization the association says: "Religious education is coming to occupy an enlarging place in the responsibility of the church for its youth and for its adults. The parent of today, interested in religion and education, is demanding for his child carefully planned and supervised teaching in the church school as well as the week-day school."

The officers of the association are: President, Miss Lois M. Kugler, Mount Pleasant Congregational Church; vice president, Bradford Bayliss, Chevy Chase Presbyterian Church; secretary-treasurer, Miss Elizabeth Bonner, National Universalist Memorial Church; executive committee, the officers and Miss Margaret Jones, the Friends Irving Street Meeting, and Miss Bessie Miles, Calvary Methodist Episcopal Church.

"Ingathering" of Funds Wednesday for Lepers.

The spring "ingathering" of funds for relief of lepers in Africa, Burma, China, Egypt, Japan, Korea, India and Siam, under auspices of Washington City Auxiliary Mission to Lepers, will be held Friday, May 5, at 2 p. m., in the Epiphany parish hall, Mrs. John Newton Culbertson, president, presiding. Dr. Z. B. Phillips, rector, will conduct a unity service, interdenominational in character, at the opening session.

The speaker of the afternoon will be William Mason Danner, general secretary of the American Mission to Lepers. The Rev. Andrew Reid Bird, pastor of the Church of the Pilgrims, will make the closing prayer. The Washington City Auxiliary has given over $50,000 for leper cleansing.

Rev. Mr. Clinchy to Preach On Educational Crisis Here.

The present and prospective acute situation in connection with the public schools, public relief and health in the District will be brought emphatically to the attention of his own parishioners and the public at large tomorrow by the Rev. Russell J. Clinchy, minister of Mount Pleasant Congregational Church, at the morning service. Mr. Clinchy will speak on "The Crisis in Education, Health and Welfare in the District of Columbia."

The extent to which scientific methods can be used in the study and application of religious principles will be discussed at the adult forum of the Mount Pleasant Church tomorrow morning. The discussion will be based on an address by Dr. H. L. Dryden on "Can the Experimental Method Be Used in Religion?"

Dr. McCartney Will Preach On "The White Stone."

"The White Stone" is the story of the sermon by Dr. Albert Joseph McCartney at the Covenant-First Presbyterian Church tomorrow. In the evening at 7:30 Dr. McCartney will continue with his "Masterpieces of the Bible," the subject being "Oratory."

The college group will discuss "Reshaping One's Own Personality," under the leadership of Mr. Raymond Stanley, in the church house, 1229 Connecticut avenue, at 7 o'clock. The Westminster group for young people under the age of 20 years meets each Sunday evening at 6:30 in the church house. Tea is served. The All Comers Men's Class will be addressed by their teacher, Judge Hugh M. Tate, at 9:45 tomorrow morning, on "Jesus Sets New Standards of Living."

"The Highway of Liberty" Sermon by Dr. Pierce.

Dr. Ulysses G. B. Pierce will occupy his pulpit at All Souls' Church (Unitarian) at the 11 o'clock service tomorrow, preaching on "The Highway of Liberty." In Pierce Hall at 7:30 p. m. the final Motion Picture Hour of the present series will take place, with the feature "Smilin' Through."

On Monday the teachers and officers of the church school will hold a dinner meeting. Plans for a summer conference for young people will be discussed. The first regular meeting of the new board of trustees will take place on Tuesday evening. A delegation from the church will attend the spring meeting of the Joseph Priestley Conference in Germantown, Pa., Thursday. L'Allegro Club has scheduled its spring dance for Friday evening, May 5, and on Saturday evening, May 6, Dr. George Nitzsche, president of the Joseph Priestley House in Germantown, will give an illustrated talk regarding this undertaking.

Bishop Freeman to Confirm Rock Creek Church Class.

The Right Rev. James E. Freeman will preach the sermon at the 11 o'clock service tomorrow morning at Rock Creek Episcopal Church, Rock Creek Church road and Webster street, and will administer the rite of confirmation. Holy Communion will be celebrated at 8:30 a. m. tomorrow and at 10:30 a. m. on Monday, St. Philip and St. James' Day.

Family Sunday will be observed at the 11 o'clock morning prayer service tomorrow at Holy Comforter Chapel, 5714 Georgia avenue. Other services will include celebration of Holy Communion at 7:30 a. m. and evening prayer at 7:30 p. m. Holy Communion also at 10 a. m. on Monday.

Special Musical Treat At First Congregational.

The First Congregational Church offers all lovers of music a treat tomorrow evening at 8 o'clock. The A Capella Choir, under the leadership of Ruby Smith Stahl, will sing. It is the same choir which recently gave its Lenten concert at the Mayflower, attended by Mrs. Roosevelt. A string ensemble, under the direction of Paul DeLong Gable, will render several selections.

Dr. Allen A. Stockdale, the pastor, who is widely known for his dramatic work, will give a reading, with organ accompaniment, "The Happy Prince," written by Oscar Wilde, with music by Liza Lehman.

At the 11 o'clock service in the morning Dr. Stockdale will preach on "When Man Repents."

His Belief in Immortality Subject of Perkins' Sermon.

"Why I Believe in Immortality" is the sermon topic of Dr. Frederick W. Perkins tomorrow at 11 o'clock at the Universalist National Memorial Church. The church school will meet at 10:15 o'clock, except the adult class, which follows the church service.

On Tuesday the women to do Red Cross sewing will meet in the parish house at 10 o'clock for an all-day meeting. At the Optimist Club, at 8:15 Tuesday evening, an "Antediluvian Meeting" is scheduled. The program will include numbers by Miss Alice Atwood, Miss Hortense Keables, Dr. John Van Schaick, jr., and music furnished by Mrs. Van Schaick and others. The board of management will meet on Thursday. On Friday the Girl Scouts will meet in the young people's room at 3:30 o'clock. At 7:30 o'clock the Boy Scout troop will meet.

Vedanta Society to Hear Swami Vividishananda.

Vedanta Society, located at 1712 N street northwest, will hold services tomorrow at 8 p. m. Swami Vividishananda, of India, the leader, will speak on "How to Make Our Daily Life a Worship," discussing the science and art of spiritualizing our speech, thought and action.

On Tuesday and Thursday at 8 p. m. he will conduct the usual classes, studying the Gita and Yoga Aphorisms.

"Christ the Good Shepherd," Wilder Sermon Topic.

"Christ the Good Shepherd" will be the subject that the rector, the Rev. A. J. Wilder, will preach at the 11 a. m. service at St. Andrew's Episcopal Church at New Hampshire avenue and V street northwest. Church school will be at 9:30 a. m. The Young People's Fellowship will have their usual social evening following their program. The vestry will meet Wednesday night at 8 o'clock in the guild room.

Texas Bishop to Preach In St. Alban's Church.

The Right Rev. Clinton S. Quin, Bishop of Texas, will deliver the sermon at the 11 o'clock service of morning prayer in St. Alban's Church, Wisconsin avenue near Massachusetts avenue, tomorrow. He has been a close friend of the rector, the Rev. Charles T. Warner, since they were students in the Virginia Theological Seminary at Alexandria.

Having conducted several missions in Washington during the last few years, Bishop Quin has made many friends in this city who will be cordially welcomed at St. Alban's Church tomorrow. He will hold an informal reception at the conclusion of the service.

Father's Voice in Prayer Topic of Dr. Copenhaver

"Father's Voice in Prayer" will be the sermon topic which will be taken by Dr. John C. Copenhaver, pastor of Epworth Methodist Episcopal Church South, Thirteenth street and North Carolina avenue northeast, tomorrow morning at 11 o'clock. For his sermon he will preach on "Keeping the Mortgage Off of Life."

The services of the Wesley Fellowship will be held at 7 o'clock tomorrow evening, and the services of the Young People's Department will be held in their room at the same hour. The regular monthly meeting of the Hummer Memorial class of the Sunday school will be held at 8 o'clock Tuesday evening in the church. The feature of the evening will be the social hour which will include "stunts" by each of the circles of which the class is composed.

Special Subjects Announced By Dr. Bhagwan Gyanee.

Dr. Bhagwan Gyanee, who is offering a series of free lectures at the Burlington Hotel, is a disciple of "Humanology," which has been described as the science of physical perfection and mental illumination. In his explanation of this science, Dr. Gyanee has chosen two special subjects for his Sunday lectures. At 3 p. m. he will speak on "After Death, What?" and at 8 p. m. on "Complexes and How to Conquer Them." This latter is regarded by this Indian teacher as one of his most carefully prepared and interesting lectures.

Today his lectures are scheduled at 3 and 8 p. m., and he will discuss "The Art of Love," and "The Drama of the Subconscious Mind." On Monday at 8 p. m. he will speak on "Foods for the Brain, Nerves and Muscles." The series will conclude with the lecture at 8 p. m. Tuesday, when Dr. Gyanee will discuss "Glands—Wonder Working Centers of the Body."

"A Moral Antiseptic" Topic of Dr. Hutchinson.

Dr. Forney Hutchinson will preach at both services at Mount Vernon Place M. E. Church South, tomorrow. His morning subject is "A Moral Antiseptic." In the evening at 8 o'clock his text will be "A Midnight Wanderer."

An anthem will be presented by a large robed choir directed by R. Deane Shure, director of the church music. The choir will be augmented by a quartet composed of Mrs. LaVerne Sims Fairchild, soprano; Miss Elizabeth Holder, contralto; John L. Mitchell, tenor, and Arthur M. Tabbutt, bass. Miss Edith Gottwals is the organist. The anthems to be sung are "By Babylon's Wave," Gounod, and "Christ Triumphant," Shelley.

Beginning tomorrow the Women's Missionary Society will conduct a church "crucible" service for one month. Discarded jewelry and other articles containing gold and silver will be donated by members of the church and placed in the crucible. The proceeds realized from the sale of the gold and silver will be used in missionary enterprises of the society.

"Boys' Day" Tomorrow At Sixth Presbyterian.

The Sixth Presbyterian Church, Sixteenth and Kennedy streets northwest, will observe "Boys' Day" tomorrow in accordance with the request from the Board of Trade boys' week committee. The pastor, the Rev. Godfrey Chobot, will preach on "Our Boys."

The Christian Endeavor Society will meet in the chapel at 7 o'clock, with Dudley Skinker as leader.

Bishop Quin, of Texas, Preacher at Epiphany.

The services at the Church of the Epiphany tomorrow will be as follows: Branch of the Girls' Friendly Society will hold annual corporate communion at 8 a. m. The church school will meet at 9:30. Morning prayer and sermon by the rector at 11 o'clock. The special preacher at the service at 8 p. m. will be the Right Rev. Clinton S. Quin, of Texas. It will be remembered that Bishop Quin was one of Monday being the anniversary of the the noonday preachers during Lent, 1932.

Monday being the Feast of St. Philip and St. Francis, there will be celebrations of the Holy Communion at 7 and 11 o'clock.

Full Tabernacle Announces "President's Day" Program.

Crowds that overflowed into the lower auditorium of the Full Gospel Tabernacle, North Capitol and K streets, have flocked to hear Loren B. Staats, "Nation-wide evangelist," who is conducting a month's campaign. A special musical program has been arranged for tomorrow night in honor of "President's Day." He will speak at 11 a. m. on "Will God Do a New Thing With the Church?" and at 7:30 p. m. on "Three Gatherings." Miss Elta Staats, the "girl evangelist," will speak at a Young People's rally at 6 p. m., and sing during the week.

The evangelist will speak on the Russian question Monday night at 7:45 from the title, "Russia and the World's Mad Masses." The tabernacle chorus choir and orchestra assist and the Men's Gospel Quartet will sing.

"Losing Steadfastness" To Be Topic of Dr. Sizoo.

Tomorrow morning at the New York Avenue Presbyterian Church Dr. Joseph R. Sizoo will preach on "Losing Steadfastness." At the evening service Dr. Sizoo will also preach, when his subject will be "Religion in the Crisis."

The young people will observe their fellowship tea at 6 p. m. in the parish hall, with Miss Elsie Spencer as hostess. Following the tea hour the discussion will be conducted by Clarence Lentz. On Tuesday at 8 p. m. the Lincoln Guild will sponsor the third lecture of a series when Mrs. Mitchell Carroll will speak on "Home—Yesterday and Today." The lecture will be illustrated. A silver offering will be received for the church repair fund.

Calvary Baptist Class Will Greet Store Employes.

The Vaughn Class of Calvary Baptist Church will be host to the officers, employes, families and friends of Woodward & Lothrop's store at the Sunday school service at the church.

The store organization will have charge of the program, under the direction of W. W. Everett, of Woodward & Lothrop, and a former president of the Vaughn Class. There will be special music.

The lesson will be given by Linn C. Drake, teacher of the class, and the Rev. Mr. Abernethy, pastor of Calvary Baptist Church, will extend greetings for the church and class.

Super Mind Science Church Classes and Sermon Listed.

The First Super Mind Science Church, 1614 K street northwest, announces the following classes and sermons: Sunday at 1:30 p. m. a class in "The Scientific Meaning of the Scriptures and Divine Healing" will be inaugurated by Prof. William Estep, the founder; at 3 p. m. the sermon subject will be "Soul Realization," as taught in the textbook of Super Mind Science; at 8 p. m. the subject will be "The Spiritual Illumination."

Next week on Wednesday at 8 p. m. the midweek sermon membership meeting will be held, and a sermon given on "Primordial Religions." The reading room is open daily at the center. Daily classes are conducted at 3 p. m.

Prof. Holmes Will Lecture On Metapsychology.

Prof. F. L. Holmes, who begins a course of five free lectures on metapsychology tomorrow night at 8:15 o'clock in the ballroom of the Arlington Hotel, has won the commendation of scholars in Canada, England and America.

He is the author of numerous books and pamphlets that are widely read and quoted in this special field of research. As a lecturer he has met with unusual success. His lecture tomorrow night will be on "What to Want and How to Get It."

Prof. Holmes arrived in Washington on Thursday and is at the Arlington Hotel.

Deacons to Be Installed At Central Presbyterian.

On Sunday morning at the Central Presbyterian Church, the pastor, Dr. James H. Taylor will preach on "The Spirit of Jesus," and at night on "The Witness of Elijah."

At a recent meeting of the congregation the following were elected deacons: Messrs. Flowd W. Bush, Frank K. MacNerhany, James W. Millspaugh and T. Ellsworth Moyer. These newly elected deacons will be installed in office at the morning service tomorrow.

At the prayer service Dr. Taylor will conduct the study in the book by Dr. R. C. Long, assigned as the study on the church and its work.

Christian Science Churches

"Everlasting Punishment" is the subject of the Lesson-Sermon in all the Churches of Christ, Scientist, tomorrow. The Golden Text is from Job, xxxi:3: "Is not destruction to the wicked? and a strange punishment to the workers of iniquity?" Among the citations which comprise the Lesson-Sermon is the following from the Bible:

"Blessed is the man that walketh not in the counsel of the ungodly, nor standeth in the way of sinners, nor sitteth in the seat of the scornful. But his delight is in the law of the Lord; and in his law doth he meditate day and night. And he shall be like a tree planted by the rivers of water that bringeth forth his fruit in his season; his leaf also shall not wither; and whatsoever he doeth shall prosper. The ungodly are not so; but are like the chaff which the wind driveth away. Therefore the ungodly shall not stand in the judgment, nor sinners in the congregation of the righteous. For the Lord knoweth the way of the righteous: but the way of the ungodly shall perish." (Psalms, 1:1-6.)

The Lesson-Sermon also includes the following passage from the Christian Science Text Book, "Science and Health, with Key to the Scriptures," by Mary Baker Eddy: "No final judgment awaits mortals, for the judgment-day of wisdom comes hourly and continually, even the judgment by which mortal man is divested of all material error. As for spiritual error, there is none." (Page 291.)

Bishop Freeman and Dr. Peter to Preach at Cathedral.

The Right Rev. James E. Freeman, Bishop of Washington, and the Rev. Dr. G. Freeland Peter will be the preachers at Washington Cathedral tomorrow. Bishop Freeman will deliver the sermon at the people's evensong service at 4 o'clock in the great choir and Canon Peter will preach at the celebration of the Holy Communion beginning at 10:30 a. m.

At the monthly devotional service for members of the cathedral staff on Monday afternoon at 4 o'clock, Bishop Freeman will speak on "What Washington Cathedral Means to Me." Battle of Manila, there will be the annual service of commemoration of Admiral George Dewey conducted by Canon Peter in front of the admiral's resting place in the Bethlehem Chapel. Members of the Woman's Naval Service and a group of children will participate in this service.

Central Business Men Reelect A. C. Smith

Arthur Clarendon Smith was reelected president of the Central Business Men's Association yesterday. Ashby Leeth was named vice president; Leon Brill, second vice president; James Armour, third vice president; Martin Hysong, treasurer, and Joseph H. Batt, secretary.

The following were selected as directors: Dr. Thomas Evans, Creed Fulton, William Whipp, J. J. Farrell, Jack Mullane, Dr. Corbett Gladstone, Clifford Day, Morris Goldstein, Harry Cahn, J. F. DuComb and H. B. Chase.

Dr. Coulter Addresses Pupils on Tuberculosis

More than 700 pupils of Eliot Junior High School and a group of student nurses from Children's Hospital attended a lecture yesterday at the school by Dr. A. Barklie Coulter, chairman of the Medical Society's tuberculosis committee.

Dr. Coulter discussed the prevention and diagnosis of the disease as part of the campaign of the association.

THE DAILY LEGAL RECORD

FRIDAY, APRIL 28, 1933.

COURT OF APPEALS.

No session; adjourned from day to day. Assignment for Monday, May 1:

Nos. 5835, 5836. Hall vs. Burnet. Attys., J. A. Selby, Henry Ravenel—Sewal Key, G. A. Youngquist.

No. 5848. Wright et al. vs. Pittes et al. Attys., W. Gwynn Gardiner, J. T. Sherier—McKenney, Flannery & Craighill, E. H. Colladay, J. C. McGarraghy.

No. 5596. Boston Broadcasting Co. et al. vs. Radio Commission et al. Attys., Geo. E. Strong—T. H. Brown, Fanney Neyman.

No. 5605. William S. Pote vs. Radio Commission. Attys., L. G. Caldwell, A. W. Scharfeld—T. H. Brown, Fanney Neyman.

No. 5626. Telegraph Herald Co. vs. Radio Commission et al. Attys., Elisha Hanson—Fanney Neyman.

No. 5930. Beck, etc., vs. U. S. A. Attys., Al Philip Kane, Maurice McInerney—Leo A. Rover, Irving Goldstein.

No. 5629. Johnson & Wimsatt, Inc., vs. Reichelderfer et al. Attys., George E. Sullivan—W. W. Bride, Vernon E. West.

No. 5736. Kadow et al. vs. Robertson. Attys., Melville Church, O. R. Barnett—T. A. Hostetler.

No. 5761. Dunnigan, administratrix, vs. Burnet. Attys., S. C. Peelle—G. A. Youngquist, C. M. Charest, Sewal Key.

No. 5763. Eugenio Aquilera, &c., vs. Wilbur. Attys., P. H. Loughran—O. H. Graves, V. H. Wallace.

DISTRICT SUPREME COURT.

Note—Proceedings will be published in Sunday edition.

ASSIGNMENT COMMISSIONER'S OFFICE.

Assignment for Monday, May 1:

LAW CASES.

No. 696. Robinson, jr., vs. Washington Times Co. Attys., A. M. Schwartz—Simon, Koenigsberger & Young.

No. 506. Young vs. Capital Traction Co. Attys., J. Wattawa, V. O. Hill—E. L. Jones.

No. 783. Schinetti, Admr., vs. Williams, Tr. Attys., A. L. Newmyer—T. F. Littlepage.

No. 819. Peter vs. Sears, Roebuck & Co. Attys., G. H. Zeutzius, C. H. Merillat—Tobriner, Graham, Brez & Tobriner.

No. 758. Orrison vs. Southern Ry. Co. Attys., A. L. Newmyer—J. J. Hamilton.

No. 1067. Wiebking vs. Larsen. Attys., A. L. Newmyer—Brashears & Townsend, A. Beasley.

No. 89. Castetter vs. U. S. Attys., W. E. Miller, R. H. McNeill—J. W. Wood

No. 725. Griffith vs. Washington Times Co. Attys., Hogan, Jones—W. J. Lambert.

No. 824. Bonner vs. Washington Times Co. Attys., Hogan, Jones—W. J. Lambert.

No. 456. Thompson vs. Daly. Attys., G. C. Thompson—G. E. C. Hayes.

No. 1009. Moynihan vs Slan. Attys., Lester Wood—Whiteford, Marshall & Hart.

Nos. 1014, 1015 and 1016. Milestone et al. vs. Dodek. Attys., A. L. Newmyer—E. A. Swingle.

No. 372. Southern Sec. Co. vs. Knobel. Attys., D. L. Birney—Kelly & Nicolaides, H. A. L. Barker.

No. 673. Payne vs. Schmidt. Attys., J. C. Wilkes, J. E. Artis—P. H. Marshall.

No. 915. Smoot Sand & Gravel Co. vs. Pennebaker. Attys., Minor, Gatley & Drury—H. P. Ganss.

No. 971. Herfurth, jr., vs. Murphy & Ames, Inc. Attys., Douglas, Obear & Douglass—P. V. Rogers, W. E. Furey.

Nos. 614, 615, 616 and 617. Hay et al. vs. Capital Traction Co. et al. Attys., J. C. Martin, C. A. Thompson—E. L. Jones, M. J. Lane, D. A. Hart.

No. 775. Quick vs. Cook, Exec. Attys., William Wendell—N. C. Turnage.

No. 843. Hutchinson vs. Bertho. Attys., W. G. Gardiner, jr.—A. Beasley.

No. 737. Weisenberg vs. Hazen. Attys., A. F. Canfield—P. B. Morehouse, C. W. Arth.

EQUITY CASES.

No. 55423. Gerst vs. Hershowitz. Attys., J. L. Krupsaw, H. Friedman—Charles Linkins.

Nos. 55186, 52872. Kidwell vs. Kidwell. Attys., D. Wiener—N. Burkinshaw.

No. 279. Bernot vs. Bernot. Attys., J. B. Adams—H. M. Brock, J. H. Connaughton.

No. 215. Bryant vs. Maiatico. Attys., L. Ottenberg—G. P. Lemm.

No. 160. Enos vs. Enos. Attys., H. M. Goldstein—J. S. White.

No. 227. McLean vs. Robertson. Attys., Cushman, Bryant, Darby & Cushman—T. A. Hostetler.

Bankruptcy 2819. In re L. A. Simmons et al. Attys., G. H. Zeutzius—S. J. L'Hommedieu.

No. 55048. The Palais Royal, Inc., vs. Shapiro Co., Inc. Attys., H. Wood—I. Heidman.

No. 255. Maurel vs. Wynne. Attys., R. Neudecker—W. A. Coombe.

No. 260. Bayer vs. Bayer et al. Attys., R. Neudecker—A. Goldstein.

No. 212. Keller vs. Keller. Attys., G. C. Gertman—A. F. Canfield.

Assignments for Monday, May 1, 1933 before Mr. Justice Proctor.

MOTIONS.

No. 48723. Watson vs. Watson. Attys. Paregol—Wilson.

No. 82407. Unsicker vs. Washington Daily News. Attys., Hendler—Arth, Ganss & Walker.

No. 74774. H. R. Howenstein Co. vs. Kushner. Atty. Feinberg.

No. 82413. Phillips vs. Fuller. Attys. Whiteford, Marshall & Hart—Maher & Reed.

No. 82421. Stedent vs. Perkins. Attys. Hudson—Rover.

No. 82445. Zarconi vs. Perkins. Attys., Hudson—Rover.

No. 55494. Camden vs. Camden. Attys. Lyman—Boardman.

No. 53730. National Surety Co. vs. Gen. Contr. Constr. Co. Attys. Bilbrey, Hinton & Heron—Rover, Rhodes & Benney.

No. 55459. Clarkson vs. Clarkson. Attys. Artis—McNeil.

RULES.

No. 55562. Haley vs. Reichelderfer.

No. 82600. U. S. ex rel Weitleib vs. Coombe.

No. 82610. U. S. ex rel. Loury vs. Coombe.

No. 82441. U. S. ex rel Botany Woolen Mills vs. Burnet.

No. 55524. Raybestos-Manhattan Inc. vs. Tractenberg.

No. 55578. Daly Bros. Inc. vs. Hickman.

No. 50262. Sanford vs Sanford.

No. 55396. Hendley vs. Hendley.

No. 55280. Waters vs. Waters.

No. 55190 Johnson vs. Johnson.

Motions assignment for Monday, May 1, before Mr. Justice Bailey:

Nos. 81886-81887. American Security & Trust Co. vs. Smith. Attys., McGlue, Burk—King, Nordlinger.

No. 54941. Smith vs. Smith. Attys., Friedlander—Halper.

No. 82270. National Association of Credit Jewelers vs. Kaufman. Attys., Shipe—Brylawski, Fleishman, Wolf.

No. 53117. Central Hanover Bank vs. Wardman Real Estate Properties. Attys., Edelin, Peyser—O'Bear.

Administration No. 40470. Estate of S. Hubert Giesey. Attys., Libby, Filts.

No. 82532. Palfrey vs. Local Union No. 96. Attys., Rice—Easby-Smith.

No. 55557. Traveler's Ins. Co. vs. Hoage. Attys., Swingle & Swingle—Friedlander, Conn, Rose.

No. 54146. Hdf. Acod. & Indemn. Co. vs. Westinghouse Mfg. Co. Attys., Wilmer, Hatch—Peyser.

No. 55410. Cochran, jr. vs. Burdick. Attys., Friedman—Titus.

No. 55473. Fritter vs. Nott. Attys., Morganston—Bell, Jonscher.

No. 52390. Wholean vs. Henderson. Attys., Drury—Burling, Covington & Rublee.

No. 82555. Nesbit vs. Davidson. Attys., Wilkes, Artis—Barbour.

No. 81724. Republic Investment Co. vs. Plotnick. Attys., Tepper—Strasburger.

No. 55374. Hazentine Corp. vs. White. Attys., Fisher—Ford.

No. 55341. Radio Corp. of Amer. vs. White. Attys., Ford—Fisher.

No. 43229. Harbin vs. Harbin. Attys., Krupsaw—Flynn, L'Hommedieu.

No. 55074. Connaughton vs. Roll. Attys., Ward—Whiteford, Marshall & Hart.

Administration No. 2202. Baltuff vs. Gas Screw "Zeo," &c. Attys., Proper Person—Rover.

No. 82293. Mahoney vs. Lawrence. Attys., Leahy, Sullivan—Koenigsburger.

L. L. PERKINS
WILL BOND YOU.
United States Fidelity & Guaranty Co.
Phone National 0913. 1415 K ST. NW.

METHODIST EPISCOPAL SOUTH

EPWORTH
13th St. and North Carolina Ave. NE.
Rev. John C. Copenhaver, D. D., Pastor
9:30 a. m.—Sunday School.
11:00 a. m.—"FATHER'S VOICE IN PRAYER."
8:00 p. m.—"KEEPING THE MORTGAGE OFF OF LIFE."
Music by Vested Choir. All Cordially Welcome.

FRANCIS ASBURY
16th near Lamont st. nw.
The Rev. E. C. BEERY, Pastor.
11:00 a. m.—"The Girdle of Loyalty."
8:00 p. m.—Request Program of Music.
9:30 a. m.—Sunday School.
Thursday, 8 p. m., Prayer Service. Music, Francis Asbury Quartet.

MOUNT VERNON PLACE
Southern Methodism's Representative Church, Mass. ave. at 9th st. nw.
FORNEY HUTCHINSON, D. D., Pastor.
11 a. m.—"A Moral Antiseptic."
8 p. m.—"A Midnight Wanderer."
Dr. Hutchinson Will Preach.

HEBREW.

WASHINGTON HEBREW CONGREGATION
Sunday Morning, April 30, At Eleven o'Clock
Celebration in Honor of
PRESIDENT'S DAY
At Eighth Street Temple
The Principal Address Will Be Delivered by
HON. WILLIAM H. KING,
United States Senator From Utah.
ALL ARE WELCOME
JOSEPH SALOMON, President.

CHRISTIAN SCIENCE.

Christian Science
Churches of Christ, Scientist, Branches of The Mother Church,
The First Church of Christ, Scientist, in Boston, Mass.
First Church of Christ, Scientist, Columbia rd. and Euclid st.
Second Church of Christ, Scientist, 111 C st. ne.
Third Church of Christ, Scientist, 13th and L sts. nw.
Fourth Church of Christ, Scientist, 16th and Meridian sts. nw.
SUBJECT:
"EVERLASTING PUNISHMENT"
SERVICES:
SUNDAY—11 a. m. to 8 p. m.
SUNDAY SCHOOL—11 a. m.
WEDNESDAY EVENING MEETINGS, 8 O'CLOCK.
READING ROOMS:
FIRST CHURCH, 730 17th st. nw. Hours, 9 to 9 (except Wednesday, 9 to 7, and Sundays and holidays, 2:30 to 5:30).
SECOND CHURCH, 111 C st. ne. Hours, 1:30 to 5:30 week days; closed Sundays and holidays.
THIRD CHURCH, Colorado Bldg., 14th and G sts. Hours, 9:30 to 9 (except Wednesday, 9:30 to 7:30; Sundays and holidays, 2:30 to 5:30).
FOURTH CHURCH, Tivoli Bldg., 3312 14th st. Hours, 9:30 to 9, week days (except Wednesday, 9:30 to 7:30; Sundays and holidays, 2:30 to 5 p. m.).
All are welcome to attend our church services and use our reading rooms.

OTHER SERVICES.

TODAY 3 & 8 P. M.
6 FREE 6 LECTURES
By India's Noted Logician and Scholar
BHAGWAN GYANEE
Lecture Topics

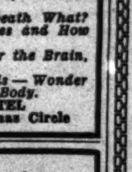

Saturday, 3 P. M.—*Art of Love.*
Saturday, 8 P. M.—*Drama of the Subconscious Mind.*
Sunday, 3 P. M.—*After Death What?*
Sunday, 8 P. M.—*Complexes and How to Conquer Them.*
Monday, 8 P. M.—*Foods for the Brain, Nerves and Muscles.*
Tuesday, 8 P. M.—*Glands—Wonder Working Centers of the Body.*
BURLINGTON HOTEL
Vermont Avenue at Thomas Circle

Hindu Mysticism
Lecturer and Teacher
Swami Vividishananda
OF INDIA
Sunday, April 30, 8 P. M.
"How to Make Our Daily Life a Worship"
Tuesdays and Thursdays, 8 P. M.
Study of Gita and Yoga Aphorisms
VEDANTA SOCIETY
1712 N St. N.W.
Public Cordially Invited

Free Lectures on Super Mind Science
The New Way to Success and Health
by
Prof. Wm. Estep
Founder of the Super Mind Science Church U. S. A. MASTER OF MIND SCIENCE, PSYCHOLOGIST

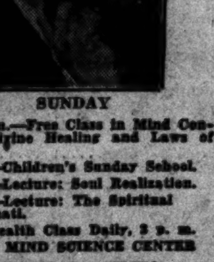

SUNDAY
1:30 p. m.—Free Class in Mind Control Divine Healing and Laws of Life.
2 p. m.—Children's Sunday School.
3 p. m.—Lecture: Soul Realization.
8 p. m.—Lecture: The Spiritual Illumanati.
Free Health Class Daily, 3 p. m.
SUPER MIND SCIENCE CENTER
1614 K St. N.W.

CONGREGATIONAL.

FIRST CONGREGATIONAL CHURCH.
10th and G sts. nw.
Allen A. Stockdale, D. D., Minister.
11 A.M., "When Man Repents." 8 P.M., Musical Service, Dramatic Reading with Organ Accompaniment, "The Happy Prince." Dr. Stockdale and Paul D. Gable. Thursday, Mid-week Supper and Meeting. Nell M. Bershout, leader, "Religion in Art."

At Mount Pleasant Church
Tomorrow at 11
Rev. Russell J. Clinchy will speak on
"The Crisis in Education, Health and Public Welfare in Washington."
Church School at 9:30 a. m.
Columbia Road at 14th St.

NATIONAL EVANGELISTIC CENTER

See the Revival Fires!!
Evangelist L. B. Staats
All Week—Come Early for Seat
Full Gospel Tabernacle, North Capitol & K Sts.
Nightly Exc. Sat., 7:45—Sun., 11 & 7:30
"President's Day" Program, 7:15.
Sacred Patriotic Musical Service.
Delegations Coming Monday 7:30
"Russia and the World's Mad Masses"

FOR TODAY'S BEST SHOPPING VALUES TURN TO PAGE 12

UNITARIAN.

All Souls' Church
Sixteenth and Harvard Streets
Minister
Ulysses G. B. Pierce, D. D.
9:45 A. M.—Church School
11 A. M.—Morning Worship.
"The Highway of Liberty"
7:30 P. M.—Motion Picture Hour, "SMILING THROUGH."

UNIVERSALIST.

UNIVERSALIST NATIONAL MEMORIAL CHURCH
Cor. 16th and S sts. nw.
Rev. FREDERIC W. PERKINS, D. D.
10:15 a. m.—Church School.
11:00 a. m.—Service of Worship.
"Why I Believe in Immortality."
NATIONAL CAPITAL CHOIR.
Albert W. Harned, Mus. Doc.

Presbyterian

CHURCH OF THE PILGRIMS
On the Parkway
At 22d and P Sts. N.W.
Rev. ANDREW REID BIRD, Minister
Divine worship and preaching by the minister at 11 a. m. and 7:45 p. m.
Organ Recital 7:30 P. M.
A Cordial Welcome to All.

SERVICES FRANCAIS
New York Avenue Church
Thirteenth and H sts.
Dimanche a 4 heures, sermon par Frank Liotard.

CENTRAL PRESBYTERIAN
Southern General Assembly
16th and Irving sts. nw.
Rev. James H. Taylor, D. D., Pastor.
9:30 a. m.—Sunday School.
11:00 a. m.—Morning Worship.
7:00 p. m.—Christian Endeavor.
8:00 p. m.—Evening Worship.

COVENANT-FIRST
Between the Mayflower and Dupont Circle by John Witherspoon Statue
Dr. Albert Joseph McCartney
Minister
Morning worship at 11 A. M.
Subject:
"THE WHITE STONE"
Sunday School for all grades at 9:45 a. m. Young People's Meetings at 6:30 and 7:30 Sunday evenings.

NEW YORK AVENUE CHURCH
13th & H & N. Y. Ave.
Ministers
DR. JOSEPH R. SIZOO
DR. ALBERT EVANS
11:00 A. M.—
"Losing Steadfastness."
8:00 P. M.—
"Religion in the Crisis."

Episcopal

ST. ANDREW'S V AND NEW HAMPSHIRE
The Rev. A. J. Wilder, S. T. B., Rector.
Services, 8 a. m. and 11 a. m.
Preacher, the Rector.
Young People's Fellowship, 7:30 p. m.

Church of the Epiphany
1317 G St. N.W.
Rev. Z. B. PHILLIPS, D. D., LL.D.
Rev. ALVIN LAMAR WILLS, M. A.
8:00 a. m.—Holy Communion.
9:30 a. m.—Church School.
11:00 a. m.—Morning Prayer and Sermon by the Rector.
8:00 p. m.—Evening Prayer and Sermon by Bishop Quin of Texas.

ST. JOHN'S CHURCH
LAFAYETTE SQUARE
8:00 a. m.—Holy Communion.
11:00 a. m.—Morning Prayer and Sermon. The Rt. Rev. Nathaniel S. Thomas, D. D., will preach.
4:00 p. m.—Evensong and Sermon. The Rev. Leon A. Shearer will preach.

ST. AGNES' CHURCH
46 Que Street Northwest.
(Fla. Ave. or N. Capitol St. Cars.)
Rev. V. O. ANDERSON, Rector.
Sunday services, 7 and 11 a. m. and 8 p. m. Sunday School, 9:30 a. m. Daily mass, 7 p. m. Evensong and Intercession, Friday, 8 p. m.

ROCK CREEK PARISH ST. PAUL'S
Rock Creek Church rd. and Webster st.
Rev. F. J. BOHANAN, D. D., Rector.
Services—8:30, 9:30, 11 a.m. and 7 p.m.

Washington Cathedral
Wisconsin and Massachusetts Avenues and Woodley Road
Holy Communion 7:30 a. m.
Morning Service, Holy Communion and Sermon. Preacher, Canon Peter 10:30 a. m.
People's Evensong and Sermon. Preacher, the Bishop of Washton 4:00 p. m.

CHRIST HAS RISEN—HALLELUIAH!
His Command Is
"CLEANSE THE LEPERS!"
Hear the Cry of TWO MILLION: "Unclean!" "Unclean!"
The Spring "Ingathering" of funds for relief of lepers in Africa, Burma, China, Egypt, Japan, India and Siam, under auspices of the Washington City Auxiliary Mission to Lepers, will be held
FRIDAY, MAY 5th, 2:00 P. M. IN EPIPHANY PARISH HALL
DR. Z. B. PHILLIPS, *Rector*, Will Conduct a Unity Service
W. M. DANNER, General Secretary of the American Mission to Lepers, will address the meeting, representing over 200 churches and organizations in the District.
The Rev. Andrew Reid Bird, pastor of the Church of the Pilgrims, will make the closing prayer.
Pastors and the Public Invited to Attend
All Checks Made Payable to Auxiliary Treasurer, MRS. D. H. LEWIS, 2018 North Capitol St.

OTHER SERVICES. OTHER SERVICES.

COMING SUNDAY
5—FREE LECTURES—5
on
METAPSYCHOLOGY
Mind and Super Mind
By
Prof. F. L. Holmes, B. A.
Author, Lecturer and Scholar
Whose peptomistic philosophy will give you food for thought and a new outlook on life.

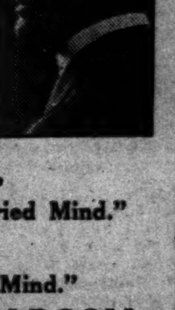

5 NIGHTS
Starting Sunday, April 30
May 1, 2, 3, 4—8:15 P. M.
—SUBJECTS—
"What to Want and How to Get It."
"Fear and Nerves—Healing a Worried Mind."
"The Cure of Sick Business."
"Metaphysics and Healing."
"Metapsychology—Mind and Super Mind."
ARLINGTON HOTEL BALLROOM
VERMONT AVE. AT K ST.

Misses'

EVENING DRESSES

Music . . . soft lights . . . thrills . . . and a lovely new evening dress to complete the picture. We can supply the latter, adorable frocks in an entirely new showing. Frocks of crepe, of mousseline, plain and embroidered; of chiffon, printed and plain. Sheer, ruffley, fluttering frocks; long, severe and graceful frocks—of exquisite quality and workmanship—an especially fine assortment today at $16.50.

SKETCHED—White embroidered mousseline with ruffled sleeves and ruffled flares. Charming for Graduation—$16.50.

THE NEW Jelleff's

1216-1220 F STREET

Listen in—WRC, 9:30 A. M. Daily—Correct Time and Jelleff News.

THE SATURDAY FOOD AND HOME ECONOMICS PAGE

Appearing Each Week in The Washington Post

Interpreting the Mode

By DARE

THE more I see of bargains, the more I realize that a bargain is a bargain, and nothing more. One day lately I found myself just fresh out of bags, and thinking of all the intriguing and enticing, compelling and fascinating, &c., advertisements I have been reading these many months, I hied me forth to go bagging. I confess that I stopped without much expectation at the $1.95 counter. And there I saw what was left of the several million $1.95 handbags—and so seeing, I likewise saw that they were $1.95 handbags, no more, no less. Well, to make a long story much less painful, I finally paid a little less—a very little less—for the kind of bag I've always carried—and there was just carfare left out of a $20 bill. And went home sadder, but no wiser, because I knew all along that it would be that way.

And then bags are so important! A cheap bag can simply spoil any kind of an ensemble—making a cheap outfit look worse and a nice one look terrible. And as to wearability—better-made bags wear like better-made bags—and last and last, and keep their shape while lasting.

Maybe I'm prejudiced—maybe I'm just "elegant." Say what you will, I insist that a lovely lady can not afford to own or use anything cheap—bag or anything else. That is no economy—and a positive expense to one's taste.

The newest bags fit the different hours of the day better than they used to—now you can have a shopping bag that is a shopping bag, roomy and useful, and smart in outline. These morning bags, suitable for any morning occasion—walking or shopping—and excellent for the business girl, are in soft but sturdy leathers. The favorite top or trimming or handle is silver, and rather heavy. Then the afternoon bag is less heavy, smaller and, of course, more dressy. It can be leather, too, but must be a fine leather and a fancier shape. Very dressy afternoon bags are suited to the type of garment known as the Sunday night frock. Meaning that these bags, like the gowns they accompany, are designed to be worn for dressy afternoon affairs and informal evening affairs.

And summer sports bags are all sorts of cotton fabrics, from the seemingly most unappropriate to the very practical ones. The one thing that makes them chic is their excellent workmanship—any old cotton made up any old way won't do!

* * * *

And since the bag that takes most all of a $20 bill is often beyond our wardrobe allowance, and since you can not bear a cheap bag, what can a poor girl do? Well, she can do what we do—and that is send a stamped, self-addressed envelope to the Dare Department of The Washington Post for the new illustrated leaflet which we just finished making for you—that tells you all about how to make $20 bags yourself! With a couple of dollars invested, of course, in each one—not $20.

Au revoir!

(Copyright, 1933.)

What Today Means

By MARY BLAKE

"TAURUS."

IF April 29 is your birthday, the best hours for you on this date are from 5:50 a. m. to 7:25 a. m., from 9:35 a. m. to 10:40 a. m., and from 5 p. m. to 6:35 p. m. The danger periods are from 1 p. m. tto 2 p. m and from 9:40 p. m. tto 10:55 p. m.

If you wish to make your point on this April 29 you will have to do it by persuasion and not by argument. It will be difficult to lead people on this day; they will have to be gently urged and pushed. Children should be kept closely under the surveillance of their elders, for they are likely to be up to much devitry on this day.

The child born on this April 29 will seem to be constantly in scrapes and troubles of one sort or another. An active little one, quick to anger and equally quick to forget and forgive. Athletically inclined but fond also of mental diversions. Both the boys and girls will make themselves useful around the home.

If April 29 is your birthday, you are undoubtedly a very responsible person. As a confidential adviser or assistant, you would do well. You are at times inclined to be a little headstrong, but if reasoned with, you can be made to see the right course to follow. You have a tendency to be impulsive and quite often you speak hastily and "out of turn." Both sexes are popular with their friends and invariably when the emergency arises they can prove themselves to be the "friend in need." The women are inclined to be capricious and it is difficult to know just what to expect from them next. They take great joy in purely social activities and seldom do they miss a bridge tea or dance to which they are asked. They are inclined to overdress and to wear too much jewelry.

Born on April 29, you are not the one to "kick" or omplain about your lot in life. You do your best, and after that you take things as they come, and without grumbling make the best of them. You get a great deal of pleasure out of other people's children, but you are not one who would like to have a large family of your own. The men will spend a great deal of time at home and will enjoy many quiet hours therein.

Successful people born in April 29:
Matthew Vassar, philanthropist.
Jacob W. Bainey, naturalist.
Adolph H. J. Sutro, mining engineer.
Charles R. Otis, elevator inventor.
William L. Elkins, astronomer.
Lorado Taft, sculptor.

(Copyright, 1933.)

Guiding Your Child

By MRS. AGNES LYNE

SOMETIMES it is much more convenient in the rush of many duties to serve the child his dinner or the family breakfast even in the kitchen.

Kitchen meals, however, need not be slovenly and give the children the idea that standards are not important when "just the family" are together, or that when he eats by himself he can be as unmanneriy as he pleases.

A good housekeeper does not allow her kitchen to become chaotic in the course of the preparation of a meal. Containers are put back, refuse disposed of, and used utensils stacked in the sink so that the general impression is the by no means unpleasant one of working order.

The table at which the meal is served should be carefully and attractively set. There should be napkins as for other meals. Plates may be served direct from the stove so that cooking pots and frying pans need not be brought to the table.

There should be the same thoughtfulness in passing, the same clearing between courses and waiting for others to finish that there is at other times.

The children should feel that eating in the kitchen offers no exception to the rule that one must come to table washed and combed and presentably neat.

It may seem that in insisting upon such decorum one is laying too much stress upon unimportant details.

But children are not by nature neat and well mannered. If they are to learn to be these things thoroughly and for good, they must experience a consistent training in them during their formative years.

They must not see their parents relax their standards if they are to develop dependable ones of their own.

How to Keep Well

By DR. W. A. EVANS

BITING NAILS.

M. T. C. write: Could you tell me how to stop a certain persons from biting his finger nails?

REPLY.

Send a stamped and addressed envelope and we will send you a recipe for a bitter nail varnish. Its purpose is to make nail biting unpleasant. In that way it contributes to self training. In the end it is training that cures.

PROBABLY NEURITUS.

A. S. writes: My father has been troubled with a pain in his left arm about three weeks. It begins low in t shoulder and in the side of the neck, and continues clear down his arm. His thumb goes to sleep very often, the muscles between his shoulder and elbow seem to be the sorest. Can you tell me if this is rheumatism?

REPLY.

1. This seems to be a case of neuritis. It may be due to pressure in the neck, shoulder or upper arm, or to infection—one or both.

2. Your description does not point toward any heart trouble.

EAR NOISES.

Mrs. J. H. B. writes: 1. I have been having a time with a noise, similar to a train pulling out, in my left ear.

2. Is this one sign of cancer?

REPLY.

1. A great many people of middle age and beyond have ear noises. The rule is that treatment gives no relief. There are some exceptions. Our advice, given several times daily to an endless procession of inquirers, is to train themselves to disregard the noise. This every person does with more than 90 per cent of the noises he hears.

2. It is not.

Today's Recipe

Graham Cracker Pie.

2 cups rolled graham crackers
½ cup sugar
1 teaspoon cinnamon
⅛ teaspoon salt
1-3 cup butter, melted

Lightly mix ingredients. Reserve ½ cup of crumbs. Press remaining crumb mixture into pie pan. Bake 10 minutes in moderate oven. Add filling.

Filling.

4 egg yolks
4 tablespoons flour
½ cup sugar
⅛ teaspoon salt
2 cups milk
2 teaspoons vanilla

Beat yolks and add flour, sugar and salt. Add milk. Cook in double boiler until filling is thick and creamy. Stir frequently. Add vanilla and pour into pie shell. Cover with meringue.

The Meanderer

Lists Bowls and Rolls, Pans and Pottery, and a Bargain Purse for the Economical Shopper.

Telephone questions on The Meanderer's column to The Washington Post, National 4205, Extention 19; or address The Meanderer, The Washington Post, inclosing self-addressed, stamped envelope for reply.

The Sunday night frock won't be spattered with whipping cream if the hostess who prepares the impromptu supper herself uses a new deep mixing bowl the Meanderer has found in a department store on G street. The new deep bowls come in a set of three, for $1, in the jade green durable ware which has been "fired" thoroughly to resist breakage. This new ware is made in open stock for kitchens. The green pitchers in "jadeite," as it is known, are particularly attractive—for beer, for instance—in a large size costing less than a dollar and a smaller pitcher—for milk, we'll say—will cost the shopper just 25 cents. Salt and pepper shakers, ice-box sets, orange reamers and the flour, sugar and coffee sets, attractively labeled, are available in the green ware.

Honey pecan rolls Meaderings readers have learned to buy from a bake shop on Fourteenth street or its companion shop on F street are 29 cents a dozen today. The same shops, which are opposite two of Washington's largest department stores, show a new date and nut layer cake, with nuts and dates in both cake and icing, today for 29 cents; and cocoanut macaroons also are in the shops' bargain list—selling for 23 cents a pound, rather than their usual price of 40 cents a pound. And the latest news from these popular shops is that they are to sell whole cooked picnic hams next week at 89 cents each, for which they have begun to take orders. That means it is possible to buy beer, pretzels or rolls and cooked ham over the same counter for an easily assembled beer supper. The hams are cooked whole, with spices, with a flavor superior to much of the cooked ham on the market, and are cellophane wrapped, all ready for picnic use.

Canadian style bacon, meaning the loin of pork boned, rolled and smoked, has come in a new large shipment to a favorite meat stand in a market on K street. Half or whole stripe of the Canadian bacon sell for 35 cents a pound, smaller quantities for 40 cents.

Olive oil of the true imported Italian sort so surely a part of the well-stocked cuisine, should be purchased in generous quantities without much delay, the Meanderer advises. She has learned from a dependable source—in an importer's shop on Ninth street—that the American dollar very soon will fail to buy the quantity of oil in Italy that it has bought in the last several years. Importers expect a decided increase in cost, probably in less than 30 days. The shop on Ninth street has its full stock at present prices—45 cents a pint, 80 cents a quart, and $2.25 a gallon.

Asparagus must be cooked standing up, all cooks know, but keeping the asparagus upright in the way it should go is not easy. Help toward the right cooking of this vegetable comes in a new long, perforated aluminum utensil to fit into a double boiler. The diameter of the asparagus cooker is narrow, so that the bunch of asparagus has no choice but keep erect. This helpful new pan sells for 39 cents in the housewares section of a big G street department store.

A tricky, patented, automatic pancake turner, which can't miss its cue and wreck the pancake is selling to dozens of housewives in the same houseware department just mentioned, for only 19 cents.

Giardiniera is the label on mixed pickles selling in an Italian importer's stand in a market on K street. This "giardiniera" mixture includes cauliflower, onions and carrots as well as cucumbers and red and green peppers.

The thinnest, crispest wafers the Meanderer has found for a long time are rice cakes in a Chinese shop on H street. They are packed in boxes of 100 cakes for $1.25.

Handbags more than worth their price may come first or last on the shopping list, possibly to hold the savings resulting from watching the Meanderings. Such bags are selling today for $1.95 in an F street shop just off Fourteenth street. Five hundred bags, valued from $2.95 to $5.95, and including many colors and materials—patent, calf skin and fabric, in gray, red, blue, green, black and the wanted white sorts for summer. The shop will clamp on jig-saw initials free of charge according to the shopper's order.

FASHIONS
from
FILMDOM
A full page of latest Spring and Summer styles worn by your favorite
MOVIE STARS
will appear in the rotogravure section of tomorrow's
WASHINGTON POST
The Capital's Greatest NEWSpaper

POLLY TRENT
home made
CANDY
507 11 ST.
526 12 ST.

50c A POUND

WHAT'S GOOD TO EAT

OLD-TIME BREAD PUDDING GLORIFIED IN MANY WAYS

By ANN BARRETT

A GOOD bread pudding is fit for a queen. In fact, when you spread a custardy bread pudding with raspberry jam, then top it with a deep meringue—it's called Queen Pudding. It's a high favorite in the home of one-time Secretary of the Navy Curtis D. Wilbur.

And it's just one of many ways to glorify bread pudding from the following standard recipe: First add 1½ cups dry bread crumbs to 3 cups scalded milk, and let this cool. Then combine 2 eggs (slightly beaten with fork), 1-3 cup sugar, 1-3 teaspoon salt, ¾ teaspoon vanilla. Add to first mixture, with 3 tablespoons melted butter. Mix, pour into greased baking dish, and bake (slowly, please) at not more than 350 degrees F., for about 1 hour.

This recipe gives a pudding texture. If you like a more custardy texture, butter 4 slices of bread (4 inches square and ½ inch thick). Break them into small pieces and pour over them the same custard mixture given above.

Glorified Bread Puddings.

For a fruited bread pudding, add ¾ cup raisins or 1 cup stewed or canned fruit to above recipe. For butterscotch pudding, use brown sugar—first cooked gently with butter, then added to scalded milk. For caramel pudding, use ½ cup granulated sugar—first melted down rich and brown (but not burned) in a heavy pan, then dissolved in scalded milk. This is slick topped with marshmallows 5 minutes before taking it from oven.

For chocolate bread pudding, melt 1½ squares (ounces) grated chocolate in ½ cup of the hot milk, and beat smooth. Cocoa is still easier to use—just mix ½ cup of it with the sugar. For coconut bread pudding, just add ½ cup shredded coconut to the hot milk.

Cabinet Pudding.

Then some day when you want to let yourself go completely, try this cabinet pudding with pineapple sauce. The mere mention of it makes my mouth water!

First take 6 slices white bread (4 inches square, 1-3 inch thick, and with crust cut off). Then pour over these 2 egg yolks mixed with 1 tablespoon powdered sugar and ½ cup thin cream. Let stand 10 minutes. Next, peel and chop 15 pistachio nuts, and mix these with 3 slices fresh pineapple (chopped), or 1 cup canned, crushed pineapple (drained). Put this mixture and soaked bread into greased baking dish in layers, with bread on top and bottom. Then pour the following mixture over them: 2 cups milk, 2 eggs slightly beaten, 4 tablespoons sugar, ¼ teaspoon salt, ½ teaspoon almond or pistachio extract. Next set the pudding dish in shallow pan containing hot water up to half the height of the dish. Bake in a slow oven (not more than 350 F.) for 1 hour. Serve with a sauce made by boiling up ¾ cup pineapple juice with ¼ cup sugar and ¼ cup candied lemon peel. Remove peel before serving. Serve this pudding warm or cold.

Send for More Recipes.

One of these days while you've got a bread pudding in the oven, you might like to have a leg of lamb roasting at the same time. Directions for roasting lamb, for making new, delicious sauces to serve with it, and recipes for other good lamb dishes make our new bulletin on lamb very timely now that spring lamb is in season. A 3-cent stamped, addressed envelope, with coupon below, will bring this bulletin to you promptly.

MRS. ANN BARRETT.
Washington Post Food Service,
500 Fifth Ave., New York.
Three-cent stamped, addressed envelope enclosed. Please send me your bulletin "How to Make the Most of Lamb, in Roasts and Other Dishes."

NAME .....
STREET .....
CITY .....
STATE .....

(Copyright, 1933.)

Culbertson on Bridge

By ELY CULBERTSON

664.

AVOIDING A "SIGN-OFF."

IT is usually a policy of sound bidding that rebiddable suits should be shown. However, the showing of these suits, particularly in the case of the Responding Hand, often is disturbed by the fact that these bids may be read as "Sign-offs"—in other words, that partner may decide that the best policy is to leave the bidding alone. In cases such as these, it is necessary to disregard the fact that a suit is stronger than the previous bidding has indicated and boldly strike out with an aggressive, though slightly dangerous bid.

Such a situation confronted Mr. Lester Bachner in a semifinal match for the team-of-four championship played recently at the Roosevelt Hotel, New York City. Mr. Bachner was a member of the New York Bridge Whist Club team, which lost in the semifinals to the Crockford's Club aggregation by a score of only 60 points. Mr. Bachner sat South on the following hand:

North, Dealer.
Neither side vulnerable.

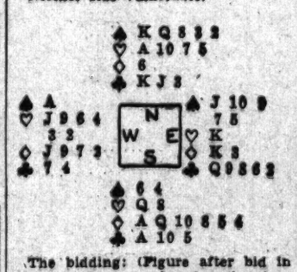

The bidding: (Figure after bid in table refers to numbered explanatory paragraph.)

North	East	South	West
1♠	Pass	2◇	Pass
2♡	Pass	2NT(1)	Pass
3NT	Pass	Pass	Pass

1—Mr. Bachner knew that a bid of three diamonds would undoubtedly be construed as a "Sign-off" by his partner. His hand, in view of his partner's Opening bid, was certainly one which promised game—though not necessarily in diamonds. The Queen of hearts afforded him a slight fit in one of his partner's suits, while the Ace of clubs promised that the opponents' suit could be stopped at least once. The two notrump bid was the only solution of his problem.

As the play developed, Mr. Bachner could not fail to get an opportunity for a series of end-plays. The Opening heart-lead placed East in the lead with his singleton King. Unable to return this suit, the Knave of spades was finally returned. When this trick was won with the Ace, the Opening leader was forced to lead another heart, which was won by Declarer with the Queen. Another spade lead disclosed the fact that West was void of that suit, and the finesse of the diamond Queen was taken. When this held, Declarer had no more problems, as the lead of the diamond Ace, followed by another diamond, forced a lead from West, which was bound to produce the ninth trick. Leading the good diamond would merely set up the suit in Declarer's hand, while the lead of the club would obviate any guess as to the location of the Queen. Actually the club was led, and Mr. Bachner spread his hand for the nine necessary tricks.

(Copyright, 1933.)

Mount Pleasant Players to Elect.

Officers for 1933 will be elected at a meeting of the Mount Pleasant Players Friday night at the Mount Pleasant Church. Following the business meeting, the dramatic unit of the church will hold try-outs for the religious drama, "The Gift of Jehovah," to be presented in June.

JOS. PHILLIPS
The ORIGINAL
ALL PORK SAUSAGE
At Your Favorite Grocers
25c A POUND

DGS
FANCY SMOKED HAMS
12c
a pound

A New Yorker AT LARGE

By MARK BARRON.

NEW YORK—Personal notes off a New Yorker's cuff:

The photographers on Park avenue miss Barbara Hutton. She's on a 'round-the-world cruise.

Sinclair Lewis' favorite dish is oysters.

Rear Admiral Byrd may be seen most every afternoon strolling along Eighth avenue.

Whatever became of that Social Register and much publicized beauty, Marjorie Oelrichs?

Claire Luce does such a strenuous dance in her new show that she has to miss a performance ever so often in order that she may have the muscles in her legs treated.

Oh, Pshaw!

Bernard Shaw, on his visit here, said many unkind things about Americans, but one of the few he praised was H. L. Mencken. But what Prof. Mencken said about Prof. Shaw—oooh!

Claudette Colbert, although French, is very calm. She rarely gets excited.

Constance Cummings and Peggy Conklin are two chorus girls who won fame as ingenues. Both were in the back row of dancers of the first "Little Show."

Former Police Commissioner Mulrooney may be the new head of New York's beer commission, but the only things he drinks are water, coffee and orange juice.

Capt. Bob Bartlett, the Arctic explorer, has a very low but a commanding voice.

Lily Pons, opera star, takes a stroll along Fifth avenue every morning shortly after 10.

Geoffrey Hawkins, portrait painter of celebrities, wears a checked cap while working.

Peter Arno is a persistent amateur photographer.

Hotels in the Broadway sector, which have been starving for the past three years, report that business is picking up.

Changing Colors.

Lilyan Tashman favors red and white as a color scheme when she lives in Hollywood, but in New York she wears clothes of white and black.

You never see Armida, the Mexican dancer, without her mother.

Babe Ruth has gained a few pounds.

Diana Wynyard said she was sailing back to London to get some new clothes.

Here is the last Bernard Shaw story: He tried to appear as if he scorned New York's tall buildings, but the truth is that he got a crick in his neck from gazing up at Al Smith's Empire State tower. When reporters asked him about Smith, Shaw asked: "Is he an American?"

Irene Purcell has closed her Hollywood hacienda to spend the summer in her penthouse overlooking the East River.

Friends Service Heads Confer This Afternoon

The American Friends Service Committee, Quaker relief organization, will hold an important conference at 3 p. m. today at the Friends Meeting House, 2111 Florida avenue northwest. Work of the organization in foreign fields and in the coal centers of West Virginia and Kentucky will be discussed.

The Service Committee was organized in 1917 for war service. The actual relief work for the several years following the war has been reorganized and its present work is described as a "challenge to build an international and social life that actively make for peace."

Christian Endeavorers Will Hold Conference

The annual Christian Endeavor Conference will be held this year at Westminster College, Westminster, Md., June 30 to July 2, it has been announced here by the Christian Endeavor Union of Washington.

The Rev. Harvey Baker Smith, the Rev. Frank S. Niles and the Rev. C. H. Pope, of the college faculty, have been selected as speakers. The theme for the conference will be "Victory Through Faith."

ALL grocers, delicatessens, markets, chain stores sell both Plain and Self-Rising.

Washington FLOUR

Made right here in Washington, from wheat that is carefully selected for its special qualities for kitchen use, and milled under the most modern conditions. We would be glad to have you come over and see Washington Flour in the making.

Plain Washington Flour for all purposes. Self-Rising Washington Flour for biscuits, waffles, shortcakes, doughnuts, muffins, pastries, etc., made without baking powder.

You Buy Washington Flour With Our Guarantee.

Wilkins-Rogers Milling Co.
Washington, D. C.

FOR TODAY'S BEST SHOPPING VALUES *TURN TO* PAGE 12

LOW PRICE LEADERS — SANITARY GROCERY CO. — WHERE QUALITY COUNTS

ALSO OWNING AND OPERATING

PIGGLY WIGGLY

These Prices Effective in Washington and Vicinity. — These Prices Effective in Washington and Vicinity.

Month-End Values!

Listed below are many splendid values. Glance over this list, then check your needs.

DEL MONTE PEAS	2	No. 2 cans	29c		
DEL MONTE ASPARAGUS	2	Picnic cans	21c		
DEL MONTE ASPARAGUS	SMALL GREEN	2	No. 1 cans	35c	
DEL MONTE LIMA BEANS	2	No. 2 cans	25c		
LIPTON'S TEA	¼-lb. pkg.	18c	½-lb. pkg.	35c	
RITTER OR PHILLIPS PORK & BEANS	6	cans	25c		
HUNT'S FRUITS FOR SALAD			big can	21c	
STANDARD CUT BEETS	2	No. 2 cans	13c		
OCTAGON TOILET SOAP	3	cakes	13c		
SANI FLUSH can	18c	2	for	35c	
BAB-O 2 cans	21c	: DRANO	can	21c	
SUPER SUDS	2	pkgs.	13c		
MUELLER'S MACARONI SPAGHETTI NOODLES	Combination: Your choice of any one (1) of preceding and 1 package NEW THIN SPAGHETTI			15c	
SPECIAL COFFEE	Special for a limited time		lb.	17c	
CAMPBELL'S TOMATO JUICE	3	cans	15c		
HUNT'S RED RASPBERRIES	2	No. 2 cans	29c		
GOLD MEDAL FLOUR	5 lb. bag	21c	12 lb. bag	45c	
PILLSBURY'S BEST FLOUR	5 lb. bag	20c	12 lb. bag	42c	
SANICO FLOUR	5 lb. bag	16c	12 lb. bag	33c	
PURE LARD	Bulk or carton	2	lbs.	15c	
OUR FAMOUS GREEN BAG COFFEE			lb.	25c	
SANICO VACUUM PACKED COFFEE			lb.	29c	
SHREDDED WHEAT			pkg.	10c	
HARBAUER'S CATSUP			big bottle	10c	
NUCOA NUT MARGARINE	2	lbs.	23c		
JUMBO Country Style Roll BUTTER			lb.	27c	
LAND O' LAKES BUTTER			lb.	32c	
DEL MONTE PEACHES	2	big cans	25c		
PALMOLIVE SOAP	3	cakes	17c		
HEINZ RICE FLAKES	2	pkgs.	19c		
N.B.C. PRISCILLA BUTTER COOKIES			pkg.	18c	
CAMPBELL'S TOMATO SOUP			can	6c	
POMORANG CITRUS FRUIT JUICES			No. 2 can	12½c	
SILVER SLICE GRAPEFRUIT	8 oz. can	5c	No. 2 can	10c	
RITTER SPAGHETTI			can	5c	
PINT JAR OF MUSTARD			Now selling for	10c	
DEL MONTE SALMON			can	15c	
CHUM SALMON	2	cans	15c		
Fresh Killed Ducks			lb.	18c	
Tender Chuck Roast			lb.	12c	
Prime Rib Roast			lb.	20c	
Pork Loin Roast	Whole or Half		lb.	12c	
Fresh Ground Beef			lb.	14c	
STAYMAN APPLES	4	lbs.	15c		
FRESH PEAS IN THE POD	3	lbs.	19c		
FANCY NEW POTATOES	5	lbs.	17c		
SWEET POTATOES	Red or Nancy Hall	4	lbs.	10c	
GREEN SPINACH			lb.	5c	
ICEBERG LETTUCE	2	heads	19c		

Stocks Continue Advances After Overcoming Losses

Average Gain of 1.1 Points Added; Sales Rise to 2,163,630 Shares.

New York, April 28 (A.P.).—Stocks were reluctant to decline today, and after losing fractions to a couple of points on a slow sag, recovered smartly in the late trading.

Generally speaking, the rally accomplished little more than the recovery of what had been lost, though motor and steel shares pushed up more aggressively than did most other industrials, the utilities or rails. The market looked rather professional all day, its final spurt coinciding with the defeat of bonus legislation by the Senate.

Expanding steel mill activity and favorable reports on automobile production gave comfort to those who are impressed by the tenor of current business trends. General Motors, U. S. Steel, Youngstown Sheet & Tube, Chrysler, Auburn and Bethlehem rose fractions to more than a point net. Allied Chemical, ostensibly on short covering, gained nearly 2 while Du Pont did as well. Standard Oil of New Jersey, Case, American Can and National Biscuit also firmed. Rails, heavy in the morning, hardened on the final upturn. Southern Railway issues made new highs for the year. Anaconda and Cerro de Pasco dipped a point, then rallied. Sales totaled 2,163,630 shares.

Reaction was obviously helped by more extensive pressure from shorts but by noon, when prices made their lows, activity had dwindled to the vanishing point even though wheat was weak. Closing strength seemed to have been provided in liberal measure by covering.

Wholesale and retail trade is broadening, says the current summary by Dun & Broadstreet, Inc. It points out that "the probable effect of inflation" has been the chief contributing factor to the larger sales volume, but whatever the impetus, gains are noticeable. "There appears to be well-founded ground for the statement," assserts this agency, "that unemployment has shown a moderate decrease, with the entire employment situation developing hopeful aspects."

THE MARKETS AT A GLANCE

What the Stock Market Did

	Fri.	Thurs.
Advances	274	180
Declines	224	342
Unchanged	172	174
Total issues	670	696

Stocks.

Early losses were overcome and an average gain of 1.1 points resulted. Favorable steel and auto reports aided the rally. The turnover increased to 2,163,630 shares.

Bonds.

Proposed legislation failed to inspire the bond market, and after cautious trading, prices closed unchanged. Sales dwindled to $10,396,000.

Curb.

Early trading produced losses. These were regained partly in a mild pickup of buying. Some issues advanced sharply. Volume of sales decreased to 241,000 shares.

Wheat.

Heavy selling sent wheat prices lower. Corn and oats followed. Liquidation of Eastern pools was blamed. May wheat sold at 65⅜ to 65½ cents.

Cotton.

Liquidation was absorbed by trade buying and a rally cut losses to 6 to 9 points. July sold at 7.48; May, 7.34.

U. S. TREASURY RECEIPTS.

(Associated Press.)

Treasury receipts for April 26 were $83,658,846.51; expenditures, $87,128,585.75; balance, $289,728,885.85. Customs duties for 26 days of April were $14,781,826.86.

SILK MARKET.

New York, April 28 (A.P.).—Raw silk futures closed steady; sales, 950 bales. *May, 1.46; *July, 1.43; October, 1.45.

Open market quotations (60-day basis): Shanghai steam filature 78 pct. seriplane 20/22s, 1.37; Canton double extra "A" 14/16s, 1.17; Japanese special crack double extra 81 pct. seriplane 13/15s, 1.57.

*Bid.

BOND PRICES STAND AT THURSDAY LEVEL

Legislation Fails to Inspire Market; Sales Cut to $10,396,000.

New York, April 28 (A.P.).—The administration's new railroad bill, and other measures simmering on congressional fires, failed to stimulate the bond market today and prices generally shifted about uncertainly in a narrow range.

The trading volume reflected the cautious deliberations of investors by dwindling to the relatively low sales total of $10,396,000, par value, while the average for 60 domestic corporate loans was unchanged. This average had advanced on each of the eight previous sessions.

Railway liens were decidely irregular. Gains of a point or more were recorded by some issues of Atlantic Coast Line, Canadian Pacific, Chicago & Western Indiana, Cleveland Union Terminal, Cuba Northern, Delaware & Hudson, Louisville & Nashville, Union Pacific and others. Southern Railway consolidated 6½s were heavily traded for a gain of 4½ points and Wabash first 5s were up 4. On the other hand, loans of Erie, Allegheny Corporation, Chesapeake Corporation, Missouri Pacific, Southern Pacific, New York Central, Nickel Plate, Northern Pacific and Chesapeake & Ohio sagged.

There was little either way in the utilities and industrials. International Telephones rallied for a point or more while Postal Telegraph 5s showed the largest turnover of any corporation issue with a gain of 1½ points. Loans of Western Union, Vanadium, Sinclair, Goodyear and Armour & Co. rallied 1 to around 2 points. Maturities of American Telephone, American & Foreign Power, Consolidated Gas, McKesson, Philadelphia Co., Texas Corporation and Tobacco Products were heavy.

United States Government securities were dull and slightly lower. Bonds of Germany, France and Great Britain were irregular, but the Argentines, Australians and Belgians rallied.

Bank of England Reported To Have Record Gold Stock

(Associated Press.)

The Bank of England was reported today by the Commerce Department to have had on April 5 the largest supply of gold in its history, the total holdings amounting to £177,360,405 at par as compared with the previous high record on September 12, 1928, of £176,585,000.

Roger R. Townsend, the department's trade commissioner at London, said that the continuous increase in the bank's gold reserve has given rise "to local reports that a return to the gold standard is being contemplated."

"One view is being expressed in London that Great Britain will return to the gold standard before the end of the current year," he said, "with the belief that the bank intends to hold £250,000,000 as a minimum reserve before returning.

"If this view of the situation is correct, the bank would need an additional £75,000,000 of gold to reach the required minimum, on the assumption that the figure is to be reckoned at par of exchange.

"It is estimated that this additional amount is available already in the exchange equalization account, believed to contain some £75,000,000 to £80,000,000 in gold exchange at the present time."

"Furthermore," Townsend added, "if the pound should be stabilized at the current rate of exchange and the bank's present gold holdings of more than £177,000,000 revalued on that basis, the total would automatically be increased to somewhat more than £250,000,000 at the new par of exchange, without addition of the exchange account's resources."

The pound is now worth approximately $3.72 in exchange.

The department pointed out that the present gold influx to Great Britain began in the latter part of January and more than £56,500,000 have been added to the bank's stock during the past two months and a half.

Gold held by the bank now is more than £40,500,000 higher than in September, 1931, when the gold standard was suspended by England, and more than £8,000,000 above the total in April, 1925, when Great Britain first returned to the gold standard after the war.

Receivership Is Sought For Bond Electric Firm

Wilmington, Del., April 28 (A.P.).—Receivership suit was filed in chancery court today against the Bond Electric Corporation by Hugo Cassell, of New York, acting as a bondholder. The bill of complaint alleges the corporation defaulted in the payment of interest due April 1 on $581,000 of ten-year 6½ per cent sinking fund gold debentures, and is unable to meet maturing obligations.

Incorporated here in 1927 as the Yale Electric Corporation, the concern has plants in New Jersey and New York and warehouses in California and Illinois.

GOODS MARKET.

New York, April 28 (A.P.).—Trading in unfinished cotton goods was quieter today, but prices held steady. Finished goods continued in steady call for early shipment with prices tending firmer. Rayon yarns are being ordered for knitting purposes very freely. Burlaps continued firm. Wool goods are tending upward with sales moderate.

U. S. Steel Appoints Two New Executives

New York, April 28 (A.P.).—The United States Steel Corporation today announced that F. D. Foote, formerly president of the Pittsburgh Forgings Co. and the Greenville Steel Car Co., had been made assistant to C. L. Wood, commercial vice president.

Mr. Foote, it was explained, will be responsible for "the coordination of sales efforts affecting the railroads and the railroad equipment industries." Appointment of E. P. Brooks, formerly of the sales executive staff of Sears, Roebuck & Co., as another assistant to Mr. Wood, was also announced. His duties were not defined.

Steel Prices Unchanged.

New York, April 28 (A.P.).—Steel prices unchanged.

CURB MARKET PICKS UP PART OF LOSSES

Some Issues Rise Sharply as Sales Dwindle to 241,000 Shares.

New York, April 28 (A.P.).—Curb stocks found lower levels in their reactionary course today, but improved their position somewhat under a mild pickup in buying in the last hour. Volume continued to decline with total transfers of about 241,000 shares against 281,000 yesterday.

A few issues with narrow markets rose sharply on small transactions. The leaders generally lacked the buying power to overcome recent tendencies to slip backward. A few of the utilities improved fractionally and certain of the mining group like Newmont and Lake Shore climbed a point or so.

Inactives like Hazel Atlas Glass, Parker Rustproof, Pepperell Manufacturing, and Brillo Manufacturing A advanced from 2 to 6 points. Oils were steady.

Bank Rate Unchanged.

New York, April 28 (A.P.).No announcement was made by the New York Federal Reserve Bank yesterday regarding the rediscount rate of 3 per cent.

FOREIGN MARKETS.

(Associated Press.)

London—The tone of the stock exchange continues bright owing to the favorable outlook in connection with the coming world economic conference. German bonds, Argentine securities and coal shares benefited by trade agreements, whereas gilt-edged securities were supported by investors. Gold mining shares and transatlantic issues eased. The market closed steady.

Paris—Heaviness continued on the bourse with the exception of rentes, which recovered recent losses. Trading was restricted, exchange fluctuations disconcerting speculators. The closing was irregular.

Berlin—Prices on the boerse opened generally firm, but weakened at the close.

BALTIMORE SECURITIES.

Baltimore, April 28.—Closing prices:

Arundel Corporation	12
Con. G. & E. L. 5% pfd A	92
Maryland Casualty	2⅛
Mt. Vernon Mills pfd	13
U. S. Fidelity & Guar	3¼

New Zealand Closes 1932-33 With Surplus

Wellington, New Zealand, April 28 (A.P.).—New Zealand closed her 1932-33 financial year with a small surplus.

Contrary to expectations, J. C. Coates, minister of finance, announced today revenues had increased in the last three months of the fiscal year sufficiently to turn what in January was expected to be a budget deficit of more than £500,000 into a surplus of a few thousand pounds.

This will permit a slight lessening of the government's campaign of cutting expenditures.

Loans to Brokers Gain $75,000,000

Advances for Week Total $461,000,000; Under 1932 Period.

(Associated Press.)

Loans to brokers and dealers held by New York Federal Reserve member banks for the week ended April 26 were announced by the Federal Reserve Board yesterday as $461,000,000, an increase of $75,000,000 as compared with the preceding week.

The loans for the week ended April 27, 1932, were $495,000,000. The detailed distribution of the loans over the three weeks dealt with in the board's report was:

	Apr. 26.	Apr. 19.	Apr. 27, 1932.
*For own account	$439	$363	$427
For account of out-of town banks	18	20	59
For account of others	4	3	9

*In millions.

Hop Prices Firm.

New York, April 28 (A.P.).—Hops firm, Pacific Coast, 1932, prime to choice, 41@43; medium to prime, 39@41; 1931, prime to choice, 34@36; medium to prime, 33@35.

WHEAT VALUES DROP UNDER HEAVY SALES

Downward Plunge of Prices Laid to Liquidating of Eastern Pools.

Chicago, April 28 (A.P.).—Wheat and corn prices collapsed today, wheat 2¼ cents maximum and corn almost 2 cents.

Senate approval of plans to lower the gold content of the dollar failed to bring about an expected fresh wave of public speculative buying, and instead many traders gave special attention to assertions that the farm commodity bill as at present amended would be deflationary in effect. Heavy selling, ascribed to Eastern sources, found all grains were devoid of adequate support from buyers.

Wheat closed unsteady near the day's bottom figures, 1⅛ to 2⅛ lower than yesterday's finish; corn, 1¼ to 1⅜ down; oats, ⅜ to 1⅛ off, and provisions showing 10 to 15 cents setback.

Plunges of Prices.

Downward plunges of prices carried the wheat market to about 6 cents a bushel under quotations that were current on Monday last. Numerous stop-loss orders were executed as a result, and some trade authorities said supposed inflationary measures had lost effect as an immediate market stimulus. Dearth of new purchasing power was very apparent, and prices again and again suffered a vertical drop as sellers' offerings met with relatively few takers.

One explanation of predominance of selling pressure was that a large Eastern pool was liquidating its wheat holdings, and that the effects were augmented by professional short selling and profit taking by investors who previously had kept sutbborn through uncertainties of the last few days. Contributing to wheat weakness was an authoritative trade summary saying recent rains in the Southwest had improved winter crop prospects and that spring seeding in the Northwest had made rapid progress this week.

Corn and oats sympathized with wheat weakness.

Provisions were responsive to downturns of hog values and of grains.

Futures Price Range.

	Open.	High.	Low.	Close.
Wheat—				
May	66½-⅝	66¾	65¼	65⅞-½
July	67-67½	67½	66	66⅛-¼
Sept.	68-68¼	68¼	66⅞	66⅞-67
Dec.	70⅛	70⅛	68⅞	69
Corn—				
May	34	34	32¾	32¾-⅞
July	36½-¾	36¾	35⅜	35½-⅜
Sept.	38⅜-½	38½	37¼	37¼-⅜
Dec.	39½-40	40	38⅝	38⅝-¾
Oats—				
May	23¼	23¼	22⅜	22⅜
July	23¼	23¼	22⅜	22¾
Sept.	23⅞	23⅞	23	23-23⅛
Rye—				
May	44½	44½	43½	43½
July	45⅜	45⅜	44⅜	44⅜
Sept.	46½	46½	45	45
Barley—				
May	32½	32½	31	31½
July	35	35	34¼	34¼
Sept.	36¾	36¾	35½	35⅝

Cash Grain.

WHEAT—No. 3, red, 70½; No. 2, hard, 67; No. 2, mixed, 67½; No. 1, dark northern, 68.

CORN—No. 2, mixed, 34¾; No. 2, yellow, 34¾@35¼; No. 2, white, 38.

OATS—No. 2, white, 24¼@25.

RYE—No. 3, 45.

BARLEY—38@58.

TIMOTHY SEED—2.25@2.60 per cwt.

CLOVER SEED—7.00@10.00 per cwt.

SECURITIES AVERAGES.

(Associated Press.)

STOCKS.

	50 Ind.	20 Rys.	20 Util.	90 To.
Yesterday	66.1	31.3	74.4	62.2
Previous day	64.7	30.8	74.1	61.1
Week ago	62.4	30.0	71.9	59.1
Month ago	49.6	27.5	67.3	49.3
Year ago	45.8	21.8	79.0	47.9
3 years ago	192.1	131.2	272.9	196.6
5 years ago	164.9	128.1	153.2	156.8
High, 1933	66.8	31.9	95.3	62.8
Low, 1933	42.3	23.5	61.5	43.9
High, 1932	72.3	39.8	111.0	73.9
Low, 1932	35.1	13.2	51.8	35.0
High, 1931	140.2	106.2	203.9	144.3
Low, 1931	60.0	30.8	92.8	61.3

BONDS.

	20 Ind.	20 Rys.	20 Util.	60 To.
Yesterday	62.7	61.7	75.7	66.7
Previous day	62.6	61.9	75.8	66.7
Week ago	62.0	58.6	74.3	64.9
Month ago	60.6	61.3	76.2	66.0
Year ago	60.0	62.1	78.4	66.8
2 years ago	83.4	98.8	100.1	94.1
3 years ago	94.1	105.7	99.0	99.6
High, 1933	66.1	65.7	85.2	72.0
Low, 1933	58.3	57.0	74.1	63.6
High, 1932	71.3	78.0	86.2	78.1
Low, 1932	53.2	47.4	70.9	57.5
High, 1931	90.4	105.7	101.5	96.7
Low, 1931	62.3	62.3	80.2	68.5

(Copyright, 1933, Standard Statistics Co.)

MONEY MARKETS

FOREIGN EXCHANGE.

New York, April 28 (A.P.).—Foreign exchange strong. Great Britain in dollars; others in cents.

Great Britain—Demand, 3.77⅞; cables, 3.78; 60-day bills, 3.77.
France—Demand, 4.36; cables, 4.36½.
Italy—Demand, 5.75¾; cables, 5.77.
Belgium—Demand, 15.54½.
Germany—Demand, 25.59½.
Holland—Demand, 44.49½.
Norway—Demand, 19.30½.
Sweden—Demand, 19.64½.
Denmark—Demand, 16.94½.
Switzerland—Demand, 21.44½.
Spain—Demand, 9.51½.
Portugal—Demand, *3.47.
Greece—Demand, *.62¾.
Poland—Demand, *12.43¾.
Czechoslivakia—Demand, *3.32¾.
Jugoslavia—Demand, *1.58.
Austria—Demand, *14.18¾.
Roumania—Demand, *.65⅛.
Argentina—Demand, *25.82.
Brazil—Demand, *7.59.
Tokyo—Demand, 23.50.
Shanghai—Demand, 23.82½.
Hongkong—Demand, 26.45.
Mexico City—Demand, (silver peso), 29.12½.
Montreal—Demand, in New York, 87.00.
New York—Demand, in Montreal, 115.00.
*Nominal.

NEW YORK.

Call money steady, 1 per cent all day. Time loans, easier; 30-90 days, 1; 4-6 months, 1@1¼ per cent; prime commercial paper, 2. Bankers' acceptances unchanged.

Bar silver easier, ¾ lower at 34⅝.

LONDON.

Money ⅜ per cent. Discount rates—Short bills, ½; three-month bills, ½@9-16 per cent.

Bar silver easy, 3-16 lower at 20d.

PARIS.

Three per cent rentes, 67 francs 40 centimes; 4½ per cent rentes, 87.15.

Exchange on London, 86.00. The dollar was quoted at 23.05.

THE METAL MARKETS.

New York, April 28 (A.P.).—COPPER—Steady; electrolytic, spot and future, 6½@6¾.

TIN—Firm; spot and nearby, 30.15; future, 30.30.

IRON—Quiet, unchanged.

LEAD—Dull; spot, New York, 3.50; East St. Louis, 3.37.

ZINC—Steady; East St. Louis, spot and future, 3.65.

ANTIMONY—6.12@6.25.

INVESTMENT TRUSTS.

(Quotations furnished by Waggaman, Brawner & Co., Inc.)

	Bid.	Asked.
American Bankstocks Corp	1.15	1.30
Bullock Fund	10¼	11¼
Corp Trust Shs, accum ser	1.78	1.85
Corp Trust Shs, AA ser	1.78	1.85
Corp Trust Shs, old ser	1.77	....
Cumulative Trust Shs	3.05	....
Diversified Trustee, ser C	2.35	2.55
Dividend Shs, Inc	1.09	1.16
Incorporated Investors	13¾	15
Independence Trust Shs	1.65	1.95
Industrial & Power Shs	11¼	12¼
Nationwide, ser B	2.65	2.75
Nationwide, voting	8¼	8¾
N Y Bank Trust Shs	2¾	3¼
No Amer Bond Trust Cert	72½	75¾
No Amer Trust Shs, ser 1953	1.50	....
No Amer Tr Shs, ser 1955-56	1.92	2.17
Spencer Trask Fund, Inc	11⅛	12
Super Corp of Am, ser AA&BB	1.65	1.80
Super Corp of Amer, ser B	4.65	5.15
Super Corp of Amer, ser D	4.55	5.05
Trusteed N Y Bank Shares	1.25	1.40
U S E L P S, voting	89	96
U S E L P S, ser B	2.11	2.21

CHICAGO STOCKS.

(Furnished by W. B. Hibbs & Co.)

	Bid.	Asked.
Yellow Taxi	9⅛	10
Thompson	7½	8⅛
Wahl	¼	½
Butler Bros	2⅞	3
National Leather	¾	1
Swift	14⅜	15
Swift International	20½	21
Libby, McNeil & Libby	3	3⅛
Midwest Oil	⅛	¼
City Con. com	...	¼
City Con. pf	1	3
Edison	55	55½
Public Service $100 par	20	21¾
Public Service no par	21	22½
Quaker common	90	98
Quaker pfd	110	113
Bendix	11⅛	11½
Borg Warner	10	10⅜
Illinois Brick	3⅛	4⅛
U. S. Gypsum	30½	31½
Great Lakes Dock & Dredge	9½	10½
Cons. common	⅛	⅜
Cons. pf	...	1½
Electric Household	6	6½
McCord	1	4½

TREASURY CERTIFICATES.

(Reported by Chas. D. Barney & Co.)

Rate.	Maturity.	Bid.	Offer.
2s	May 2, 1933	100	100 3-32
1½s	June 15, 1933	100 5-32	100 8-32
1½s	Aug. 15, 1933	101 2-32	101 4-32
1⅜s	Sept. 15, 1933	100 8-32	100 11-32
¾s	Dec. 15, 1933	100 2-32	102 4-32
4s	Dec. 15, 1933	102 9-32	102 11-32
3s	May 2, 1934	102	102 4-32
2⅝s	Aug. 1, 1934	100 28-32	101 2-32
3⅛s	June 15, 1935	101 28-32	102 2-32
3¼s	Aug. 1, 1936	101 10-32	101 18-32
2⅞s	Dec. 15, 1936	99 30-32	100 1-32
3s	April 15, 1937	100 6-32	100 8-32
3¼s	Sept. 15, 1937	100 26-32	100 30-32
2⅝s	Feb. 1, 1938	99 28-32	99 2-32

NEW YORK STOCK EXCHANGE TRANSACTIONS OF YESTERDAY

Total today, 2,163,630. Previous day, 1,881,175. Week ago, 5,215,970. Year ago, 1,166,600. Two years ago, 2,871,920. January 1 to date, 107,699,247. Year ago, 130,063,309. Two years ago, 230,001,412.

Sales in hundreds.		High	Low	Last	Chg.	Bid
	A					
48	Adams Express	6⅛	5¾	6⅛	......	6
.40	Adams Express pf	63¼	62	62	......	62
36	Addressograph	8⅜	7¾	8⅜	......	8½
3	Advance Rumely	2⅜	2⅜	2⅜	— ⅛	2⅜
7	Affiliated Prod (1.20)	10¾	10½	10¾	+ ⅜	10½
29	Air Reduction (3)	64⅛	61	64⅛	+ 1⅛	62½
111	Alaska Juneau (.60)	15⅝	14⅜	15⅛	+ ⅛	15⅛
8	Alleghany	1⅜	1⅛	1¼	......	1⅛
1	Alleghany pf $30 ww	2½	2⅛	2⅛	— ⅛	2⅛
.10	Alleghany Steel	9¾	9¾	9¾	— ¾	10
169	Al Chem & Dye (6)	87¾	83⅞	87½	+ 1¾	87½
1	Al Chem & Dye pf (7)	116	116	116	— 1½	115½
13	Allis-Ch Mfg	11	10⅝	10⅝	+ ⅛	10¾
14	Alpha P Cem	9¾	9⅛	9¾	+ ¼	9
1	Amal Leather pf	12	12	12	......	10¼
12	Amerada (2)	28	26½	28	+ ⅛	27¾
5	Am Ag Chem Del	14⅜	14	14	— ⅛	14
6	Am Bank Note	14⅜	14¼	14⅜	+ ¼	14½
.20	Am Bank Note pf (3)	37	37	37	— 3	36⅞
2	Am Beet Sug	5	4¾	5	......	5
2	Am Brake Shoe (.60)	18	17	18	+ ⅛	17¾
334	Am Can (4)	74¾	71¼	74½	+ 1¾	74½
18	Am Car & Fdy	13½	12½	13½	+ ½	13¼
6	Am Car & Fdy pf	29	28	29	......	27
1	Am Chain	2⅛	2⅛	2⅛	— ⅜	2
4	Am Chicle (3b)	41¼	40⅜	41¼	......	41
126	Am Coml Alco	20½	19½	20	— ⅜	20
1	Am Encaus Til	1¾	1¾	1¾	— ¼	1¼
2	Am European	5¾	5½	5¾	— ¼	5½
120	Am & For Pow	8⅞	8	8⅝	......	8⅝
5	Am & F P $6 pf	12⅝	12½	12½	— ⅛	12¼
4	Am & F P $7 pf	15	14½	14¾	— ½	14½
8	Am & F P 2d pf	10⅜	9¼	10⅜	+ ⅛	9⅜
2	Am Hide & Leather	6	5¾	5¾	+ ⅛	5¾
12	Am Home Prod (3)	37	36⅜	37	+ ⅛	36⅝
9	Am Ice	6½	6¼	6½	+ ⅛	6⅜
35	Am Internat	9¾	8¼	9¼	+ ¼	9⅛
13	Am Loco	14	12¾	13½	......	13¼
3	Am Mach & Fdy (.80)	13½	13½	13½	— ¼	13½
2	Am Mach & Met	2⅜	2⅜	2⅜	+ ⅛	2½
62	Am Metal	11⅛	10⅞	11	— ⅛	11
4.80	Am Met 6% pf	36½	34	35	— 1	35
.10	Am News (1½)	18¾	18¾	18¾	— ¼	18
41	Am P & L	6⅝	6¼	6½	......	6½
2	Am P & L $6 pf (1½)	14½	14⅛	14⅛	— ⅜	14⅛
2	Am P & L $5 pf (1¼)	13	12⅞	12⅞	— ⅜	12½
130	Am Rad Std San	9	8⅝	9	+ ⅛	8⅞
41	Am Roll Mill	12¼	11⅜	12¼	+ ⅜	12
2	Am Safety Razor (3)	24½	23⅞	23⅞	+ ⅛	23½
2	Am Ship & Com	⅜	⅜	⅜	......	⅜
116	Am Smelt & R	28⅞	27¼	28⅜	+ ⅜	28⅜
1	Am Smelt pf	58	58	58	......	57¾
3	Am Smelt 2d pf	45	44	45	+ 2	43
3	Am Snuff (3¼b)	42⅛	41⅜	42	— ⅛	41
.20	Am Snuff pf (6)	104¼	104¼	104¼	— ¾	104
29	Am Steel Fdrs	10¼	9⅝	10¼	......	10
5	Am Stores (2½b)	39⅜	39	39⅜	+ ¾	39
42	Am Sug Ref (2)	49⅜	47½	48⅜	......	48½
1	Am Sugar pf (7)	94¼	94¼	94¼	+ ⅛	97
6	Am Sumat Tob	9⅛	9½	9⅛	+ ⅜	9¼
296	Am Tel & Tel (9)	95¾	93¼	95⅜	+ ½	95¼
9	Am Tob (5)	71¾	70¼	71¾	+ ¾	71
109	Am Tob B (5)	75⅜	72⅝	75	+ 1⅜	74½
13	At Wat Wks (1)	16¼	15½	16¼	......	16½
2	Am Wat Wks ctfs	13⅝	13	13	— ½	13
9	Am Woolen	7⅞	7¼	7⅞	+ ⅛	7½
23	Am Woolen pf	38⅛	36¼	38⅛	+ ⅜	38
9	Am Zinc Ld & S	5	4½	4½	— ½	4½
325	Anaconda	11½	10½	11⅜	— ¼	11⅜
1	Anacon W & C	7	7	7	......	6¾
4	Anchor Cap (.60)	12⅝	12	12	— ⅜	11½
1	Andes Cop	5⅛	5⅛	5⅛	— ⅛	4¾
1	A P W Paper	1⅜	1⅜	1⅜	— ⅛	1
12	Archer-Dan-M (1)	17¾	17	17	— ⅞	17
1	Armour Del pf (7)	55	55	55	— 3	55
59	Arm Ill A	3⅜	3⅛	3¼	......	3¼
57	Arm Ill B	2	1¾	1⅞	......	1⅞
16	Arm Ill pf	19½	18	19½	......	19½
.50	Artloom	4	4	4	+ ⅛	3½
12	Assd App Ind	8¼	7¾	7¾	+ ⅛	8
98	Atch T & S F	47¾	45¼	47⅜	+ ⅛	47⅛
3	Atchison pf (5)	61⅛	58½	58½	— 2¾	57
20	Atlantic Coast Line	27½	25⅞	27	+ ⅜	27
69	Atlantic Refining (1)	17⅛	16⅜	17	+ ⅛	16⅞
2	Atlas Power	15	14⅞	15	— ⅛	15
.10	Atlas Power pf (6)	64	64	64	+ 1	63
71	Auburn Auto (2)	44½	41½	44⅜	+ 1⅜	44¼
450	Aviation Corp	11	10⅛	10¾	— ¼	10¾
	B					
89	Baldwin Loco	6¼	5½	6¼	+ ¼	6
11.70	Baldwin Loco pf	15½	14¼	14⅞	+ ⅛	14½
62	Balto & Ohio	12⅜	11¼	12¼	+ ⅜	12¼
3	Balt & Ohio pf	14½	14	14	......	14¼
29	Bang & Ar (2)	28⅜	27⅜	28	+ ½	28
.40	Bang & Ar pf (7)	80	80	80	......	80
37	Barnsdall	5⅛	4⅞	5⅛	......	5
.40	Bayuk Cigar	19	19	19	— 1⅛	19⅛
20	Beatrice Cr	15¼	14½	15¼	— ¼	15
2	Beech-Nut P (3)	57¼	57	57	......	57
6	Belding-Hem	5	5	5	— ⅛	5
93	Bendix Aviat	12¼	11⅛	12	+ ½	12
19	Best & Co	19	18⅜	19	......	19
152	Bethlehem Steel	23⅜	21⅝	23⅜	+ ⅝	23⅜
30	Beth Steel pf	47½	45	47¼	+ 1¼	47¼
.60	Bigelow-San	11	10	11	— ¼	9¾
3	Blaw-Knox	8⅛	8⅛	8⅛	......	7⅛
62	Bohn Alum	20½	18⅜	20¼	+ 1⅞	20⅛
71	Borden (1.60)	29½	28¼	29½	+ ½	29⅜
28	Borg-Warner	10⅜	9¾	10⅜	+ ½	10½
38	Briggs Mfg	5⅜	5⅜	5⅜	......	5⅜
60	Bklyn-Man T	30¼	29	30	— ⅜	30
1	Bklyn-M T pf (6)	75	75	75	......	75
12	Bklyn Un Gas (5)	72¾	70	72¾	+ 2¾	72
1	Brunswick-Bal	3⅛	3⅛	3⅛	— ¼	3½
1	Bruns T & Ry S	¾	¾	¾	— ⅛	¾
.50	Bucy-E 7% pf (2)	37	37	37	+ ⅛	36
21	Burr Add Mach (.40)	10⅞	10½	10¾	+ ⅛	10½
	C					
29	Calif Pack	16¾	15¾	16⅜	+ ¼	16½
4	Callahan Z-Ld	⅝	⅝	⅝	+ ⅛	½
20	Calumet & Hec	4	3½	4	......	3¾
4	Canada D G Ale (1)	10⅜	10¼	10¼	— ⅜	10
76	Canad Pac	11	10¼	11	+ ⅜	10⅞
1	Cannon Mills (1)	22⅛	22⅛	22⅛	— ⅛	22
285	Case (J I)	53½	50⅜	53½	+ 1⅛	53½
.10	Case (J I) pf (4)	58¾	58¾	58¾	+ ⅛	57½
29	Caterpil Tract	12⅜	11½	12¼	+ ⅛	12¼
25	Celanese	10¼	9½	10¼	+ 1⅜	10¼
1	Celotex	⅞	⅞	⅞	......	½
6	Cent Aguirre (1½)	27¾	27	27	— ⅛	26½
1	Cent R R N J	67½	67½	67½	+ 3½	65
.20	Century Rib pf (7)	65	65	65	+ 5	61
87	Cerro de Pas	21⅜	19⅜	21⅛	......	21
2	Certain-teed	1¾	1¾	1¾	......	1¾
1	Checker Cab	15⅛	15⅛	15⅛	— 2⅛	14
13	Ches Corp (2)	20⅜	19⅛	20	+ ⅛	19¾
60	Ches & Ohio (2½)	31½	30⅛	31¼	+ ½	31¼
63	Chi & N W	5	4¼	4¾	......	4⅝
14	Chi Gt West	2⅜	2⅛	2⅜	......	2⅛
3	Chi Gt W pf	5⅜	5⅜	5⅜	......	5⅜
3	Chi M St P & P	1⅜	1⅜	1⅜	— ⅛	1½
3	Chi M St P & P pf	2½	2½	2½	— ⅛	2½
2	Chi Pneu T	2¾	2⅝	2⅝	— ⅛	2½
6	Chi Rk Is & P	4¼	4	4	— ⅛	4
2	C R I & P 6% pf	5	5	5	— ⅛	4¾
5	C R I & P 7% pf	6	5½	5¾	— ½	5¾
13	Coca-Cola (7)	79	77	79	......	78¾
3	Coca-Cola A (3)	45	45	45	— 4¾	44½
8	Colgate-Palm	12½	12	12¼	— ¼	12⅛
1	Colgate-Palm pf (6)	65	65	65	— 2½	62
56	Coll & Aik	7½	6	7⅛	+ 1¼	7¼
.20	Col & Sou 1 pf	15½	15⅜	15⅜	......	14½
5	Col Fuel & Ir	7¼	6¾	7¼	......	7¼
73	Colum G & El (.80f)	14	13⅛	14	+ ½	14
2	Col G & E pf A (6)	63¾	63¾	63¾	+ 1¼	63¼
7	Colum Pict vtc	9¼	9¼	9¼	— ⅛	9¼
53	Colum Carb (2)	37½	35	37½	+ 2	37¼
3	Coml Credit	5⅜	5½	5⅜	+ ⅜	5⅛
8	Coml Cred A	16⅝	16½	16½	......	16
1.10	Coml Cr 1 pf (6½)	71	70½	71	+ ⅛	70⅝
.40	Coml Cr pf (1¾)	19	19	19	+ ⅛	19
29	Coml Invest Tr (2)	27⅛	26⅛	27	+ ⅛	27
5	Coml Inv Tr cv pf (6h)	94⅞	93	94⅞	+ 5⅞	93½
152	Coml Solv (.60)	16⅜	15½	16¼	+ ½	16⅛
107	Com'with & Sou	1⅞	1⅝	1¾	......	1⅝
7	Com'with & Sou pf (6)	28	27	27	— 1	27
17	Congoleum-Na (.60)	11	10½	11	+ ¾	10⅞
1	Congress Cig (1)	8⅝	8⅝	8⅝	+ ⅜	8½
1	Con Film	2⅝	2⅝	2⅝	......	2½
1	Con Film pf	8	8	8	......	8¼
166	Con Gas (1.85g)	47⅞	45⅛	47	+ ¾	46¾
8	Con Gas pf (5)	86	85¼	86	+ 1	85¾
2	Con Laundries	2¾	2¾	2¾	— ¼	2½
64	Con Oil	6¾	6½	6⅝	......	6⅝
3	Con RR Cuba pf	5⅜	5½	5½	— ¼	5
3	Con Text	⅝	½	½	— ⅛	⅝
4	Container B	1⅞	1⅝	1⅝	— ⅛	1½
16	Cont Bak A	5¾	5	5	— ¾	5½
6	Cont Bak B	⅞	⅞	⅞	— ⅛	¾
1	Cont Bak pf (4)	43	43	43	— ⅛	42½
59	Cont Can (2)	53	51¼	53	+ 1⅜	52¾
18	Cont Ins 1.20)	19	18⅜	19	......	19
78	Cont Mot	2⅛	1⅞	2⅛	+ ⅛	2
116	Cont Oil Del	8⅝	8⅛	8⅝	+ ⅛	8½
65	Corn Prod (3)	69	65¼	68⅞	+ 1⅜	68
1.50	Corn Prod pf (7)	128	128	128	— ½	128
1	Coty	3½	3½	3½	......	3¼
7	Cream of Wh (2¼b)	29⅛	28½	29⅛	+ ⅛	29⅛
1	Crosley Rad	5⅝	5⅝	5⅝	+ ⅛	5½
5	Crown Cork	21	20⅜	21	......	21
4	Crucible Stl	15½	14⅞	15½	+ ⅛	15¼
1.30	Crucible Stl pf	28½	28	28½	+ ½	27½
3	Cuba Co	2	2	2	......	1¾
17	Cuban-Am Sug	7	6⅜	6⅜	— ⅜	6⅜
.10	Cuban-Am Sug pf	42	42	42	— 3	42
2	Cudahy Pack (2½)	35	35	35	— ½	35
12	Curtis Pub	14	12⅞	13⅞	+ ½	13⅜
21	Curtis Pub pf	42¼	40	42¼	+ ¼	41
18	Curtiss-Wright	2	1⅞	2	+ ⅛	1⅞
1	Curtiss-Wr A	3	3	3	......	2½
2	Cutler Ham	8¼	7⅛	8¼	+ ¼	7⅞
	D					
1	Davega Strs (3g)	2	2	2	— ⅜	1⅝
1	Deere & Co pf (.20)	9⅞	9⅞	9⅞	— ⅝	9½
38	Del & Hud	57½	54	57	......	57
85	Del Lack & W	24½	23¼	24½	+ 1	24⅜
1	Den & Rio G W pf	4⅞	4⅞	4⅞	— ⅛	3¼
1	Detroit Ed (4)	55¾	55¼	55¾	......	55¾
1	Devoe & R A	15½	15½	15½	— ⅜	15
1	Devoe & R pf A	15½	15½	15½	— ⅛	15
9	Diamond Mat (1)	22	21⅞	22	+ ⅛	21⅞
1	Diam Mat pf (1½)	27½	27½	27½	+ ⅛	27
94	Dome Mines (1.30b)	16¾	16	16¾	+ ⅛	16⅛
14	Dominion Strs (1.20)	16½	15	16½	+ 1½	16
18	Douglas Airc (¾)	14¼	13⅜	14¼	+ ⅛	14⅛
3	Dresser A	10½	10¼	10¼	— ½	10½
1	Dresser B	5½	5½	5½	— ⅝	5¼
52	Drug Inc (3)	40⅜	38⅝	40⅜	+ ½	40⅜
525	Du Pont de N (2)	48¾	45½	48⅜	+ 2⅛	48¾
1	Du Pont deb (6)	99½	99½	99½	+ ½	99
	E					
2	Eastern Roll	4¼	4⅛	4¼	+ ½	3⅞
38	Eastman Kod (3)	62½	59	62	+ 1¼	61½
.10	East Kod pf (6)	115	115	115	— 10	113½
21	Eaton Mfg	7¾	6⅞	7¾	+ ¾	7½
102	El Auto-L	17⅞	16⅝	17⅜	+ 1⅛	17⅜
3	El Boat	1⅛	1⅛	1⅛	+ ⅛	1⅛
.56	El Pow & Lt	6⅝	6	6⅜	+ ⅛	6½
2	El P & Lt $6 pf	11½	10⅞	11	— ⅝	11
6	El Stor Bat (2)	33	32⅛	32⅛	— ⅜	32
3	Endicott-John (3)	40	40	40	— 1	40
5	Erie 1 pf	7⅜	7⅛	7⅛	— ⅛	7⅛
	F					
.40	Fairbanks M pf	17	16	17	......	16
.10	Fed Lt & T pf (6)	40	40	40	— 2	40
2	Fed Wat Serv A	2⅛	2⅛	2⅛	— ¼	2⅛
2	Federat D Strs (.60)	16	16	16	— 2	13
11	Fid P Fire Ins (1.20)	18⅞	18⅞	18⅞	......	18¾
18	Firestone T & R (.40)	15⅞	14½	15⅞	+ 1⅜	15¼
2	First T & R pf (6)	61½	60	61½	+ 2¼	60
12	First Nat Strs (2½)	58⅜	58	58	— ½	56¼
1	Florsheim Sh A	10	10	10	......	10
8	Foster Wheel	10¼	9⅜	10¼	+ ¼	10¼
8	Fourth Nat Inv (.55g)	20¼	19⅞	20¼	+ ⅛	20⅛
5	Fox Film A	1⅜	1⅜	1⅜	......	1⅜
27	Freeport Tex (2)	28½	27½	28	......	28
1.10	Fuller pr pf	12	12	12	......	10⅜
	G					
.50	Gamewell	6½	6½	6½	— 1	6½
2	Gen Am Inv	5½	5⅜	5½	......	5⅜
38	Gen Am Trans (1)	22⅜	21⅜	22⅜	— ⅛	22⅜
4	Gen Asphalt	9⅜	9⅛	9⅜	+ ⅛	9½
10	Gen Bak (2)	17½	16¾	17½	......	17¼
2	Gen Cable	3	2⅞	2⅞	......	2½
1	Gen Cable A	5	5	5	— 1	5
1.50	Gen Cable pf	11¼	10¾	11	......	10
6	Gen Cigar (4)	36½	35¾	35¾	— ¾	36
268	Gen Elec (.40)	17⅜	16⅜	17⅜	+ ⅛	17⅜
3	Gen Elec spl (.60)	11⅛	11⅛	11⅛	......	11⅛
79	Gen Foods (1.60)	31	29⅞	31	+ ½	30¾
6	Gen G & E A	⅞	⅞	⅞	......	⅞
17	Gen Mills (3)	54	53	53⅛	— 1⅛	53
1587	Gen Motors (1)	19¼	17½	19¼	+ 1⅛	19⅛
4	Gen Motors pf (5)	77	76	77	+ 2	77
1	Gen Pub Serv	2⅞	2⅞	2⅞	— ⅛	2½
12	Gen Ry Sig (1)	24	23	23½	— ⅛	23½
4	Gen Real & Ut	⅞	⅞	⅞	......	⅞
2	Gen Refract	6	5⅝	5⅝	— ¼	5⅝
30	Gillette (1)	11⅝	10⅞	11¼	......	11⅛
1	Gillette pf (5)	50½	50½	50½	+ ½	50
15	Gimbel Bros	2⅛	1⅞	2⅛	+ ⅛	2
5	Glidden Co	6⅝	6⅝	6⅝	+ ⅛	6½
16	Gobel	7⅛	6⅞	7	— ¼	7
66	Gold Dust (1.20)	18¾	17⅞	18⅜	+ ½	18½
32	Goodrich	8⅜	7¾	8¼	+ ⅛	8¼
163	Goodyear T & R	26½	23⅞	26¼	+ 1⅝	26
23	Goodyear Tire 1st pf (2)	55¾	53¼	55¾	+ 1¾	55½
2	Goth Silk Hos	11½	11¼	11½	+ 1¼	10½
13	Graham-Paige	1⅜	1⅜	1⅜	......	1⅝
6	Granby Con M	9	8½	9	— ⅛	8¾
5	Grand Union	6¾	6½	6½	— ⅛	5⅜
1	Grand Union pf (3)	26⅜	26⅜	26⅜	+ ⅛	26¼
10	Grant (W T) (1)	27½	27	27½	+ ⅛	27
11	Gt Nor Iron Ore ctf	8⅛	8	8⅛	— ¼	8
106	Gt Nor Ry pf	14½	12⅛	14¼	+ ⅛	14⅛
19	Gt West Sug	18¼	17½	17⅞	— ¼	17⅜
.60	Gt West pf (7)	98½	98½	98½	— 1½	96½
6	Grigsby-Grunow	1⅛	1	1	......	1
.10	Guantan Sug pf	20	20	20	— 5	10
1	Gulf Mob & N	3	3	3	......	3
1	Gulf Mob & N pf	6	6	6	......	5
9	Gulf Sta Steel	16½	15	16½	+ ¼	16½
1	Gulf Sta Steel pf	24½	22½	24½	+ 3¼	25
	H					
24	Hahn Dept Strs	2⅝	2⅛	2½	+ ⅛	2¼
1	Hamilton Watch	3	3	3	......	2¼
1	Hartman A	⅜	⅜	⅜	......	¼
14	Hartman B	¼	¼	¼	......	⅛
2	Hayes Body	1¼	1¼	1¼	— ⅛	1⅛
23	Hercules Pow (1½)	23¼	21½	22¾	— ¼	22½
.10	Hercules Pow pf (7)	90	90	90	......	90¼
4	Hershey Choc (3)	50⅞	50¼	50¼	+ ¼	48
1	Hersh cv pf (5b)	75⅛	75⅛	75⅛	+ ⅛	75¼
8	Homestake M (10b)	193	185	185	......	182
21	Houd-Her B	2½	2⅛	2⅜	+ ⅛	2⅜
2	Household P pf (4.20)	45	45	45	......	44½
9	Houston Oil	17	16	17	+ ¼	17
.18	Houston Oil new	3⅜	3⅜	3⅜	+ ⅛	3⅜
1	Howe Sound (.40)	15¼	15¼	15¼	— 1¼	15
6	Hudson & Man (2½)	12⅜	12⅜	12⅜	— 1⅛	12
31	Hudson Mot	6½	5⅞	6½	+ ⅛	6¼
12	Hupp Mot	3⅜	2⅜	3⅜	+ ⅛	3
42	Illinois Cent	16¼	14¾	16⅛	+ ⅜	16
	I					
.10	Ill Cent l l (4)	35¼	35¼	35¼	— 1¼	36½
1	Ind Motocy	½	½	½	......	½
18	Ind Refin	2	1½	2	+ ¼	1¾
53	Indus Ray (2)	41¾	39	41⅜	+ ¾	41¼
11	Inger Rand (1½)	36⅜	34½	36	— ¾	36
7	Inland Stl	23½	22½	22¼	— 2	23
7	Inspirat Cop	4¼	3¾	4⅛	— ⅛	4¼
1	Insuransh (Del) (.15)	2	2	2	— ⅛	2
11	Interb Rap T	5⅞	5⅜	5⅞	......	5¾
1	Intercon Rub	1¼	1¼	1¼	......	1¼
2	Interlake Ir	4	4	4	— ¼	3½
11	Int Bus Mach (6)	107	103¼	107	+ 3	106½
5	Int Carriers (.20)	4⅜	4⅛	4⅜	+ ¼	4⅛
10	Int Cement	14¼	13⅞	14¼	+ ⅜	14
56	Int Comb E	⅜	⅜	⅜	......	⅜
2	Int Comb E pf	3¼	2¾	2⅞	......	2⅞
190	Int Harvest (.60)	29	27⅞	29	+ ⅜	29
1	Int Harvest pf (7)	97½	97½	97½	+ 1⅜	96½
5	Int Hydro-El A	4⅝	4¼	4⅝	......	4⅝
437	Int Nick Can	13¼	12¼	13¼	+ ¼	13⅛
4	Int Pap & P A	1⅛	1	1	......	1
2	Int Pap & P C	⅜	⅜	⅜	......	⅜
2	Int Pap & P pf	3½	3	3	— ⅜	3
7	Int Salt (1½)	20½	20	20⅛	— ⅛	20¼
7	Int Shoe (2)	38½	37	37⅞	......	37⅝
17	Int Silver	28½	26¼	27⅜	......	27
.60	Int Silver pf	44	41	41	— 2	41½
277	Int Tel & Tel	10⅜	10	10⅜	+ ⅛	10⅝
3	Interst Dept Strs	2½	2½	2½	— ⅛	2
6	Iowa Cen Ry	1¼	1	1	......	1½
	J					
2	Jewel Tea (3)	33½	32½	32½	— 1¾	32½
52	Johns-Manville	24⅞	23¼	24½	+ ½	24⅜
.40	Jones & L Stl pf (1)	58	58	58	......	58
	K					
7	Kan City Sou	10⅛	9	10⅛	— ⅛	10
6	Kaufmann Dept	4⅜	4⅜	4⅜	......	4½
20	Kayser (J)	11½	10½	11⅛	+ ⅛	11⅜
5	Kelly-Spring	2⅜	2⅛	2⅛	......	2¼
3	Kelly-Spring pf	13⅜	12½	13⅜	— ½	13
11	Kelvinator	5¾	5⅝	5⅝	— ¼	5¾
30	Kendall pf (6)	45	44	44	+ ½	45
190	Kennecott	15½	14½	15½	+ ⅝	15⅜
41	Kresge (S S)	9⅛	8⅝	9	......	9
51	Kroger Groc (1)	26¾	25¼	26¾	+ ⅛	26⅜
	L					
21	Lambert (4)	29½	29	29⅜	— ¾	29⅜
39	Lee Rub & T	7½	7⅛	7⅜	+ ⅛	7¼
.40	Lehigh P C pf (3½)	44	44	44	......	43⅛
3	Leh Val RR	12½	12	12	— 1½	13
11	Lehman Corp (2.40)	54	53	53⅛	— ⅜	53½
8	Lehn & Fink (2)	19	17⅞	18	— ⅜	17⅞
11	Libbey-O-Ford Gl	10	9⅞	10	— ⅜	10
5	Ligg & Myers (5b)	77	75⅜	75⅜	— 1¼	76
74	Ligg & My B (5b)	78	75¼	78	+ ½	77⅛
6	Lily Tulip Cup (1¼)	17⅛	16½	16½	— ½	16⅛
1	Lima Loco	16⅛	16⅛	16⅛	+ ⅛	15⅝
1	Liquid Carb	18⅜	17⅞	18⅜	......	18¼
27	Loew's (1)	15¼	14	14⅞	+ ⅜	14¾
1	Loft	2⅛	2⅛	2⅛	......	2¼
26	Loose-Wil Bis (2)	34¼	33¼	33⅜	......	33⅞
100	Lorillard (P) (1.20)	18⅜	17½	18⅛	+ ¼	18
38	Louisv & Nash	37⅝	36	37¼	+ ¼	37
2	Louisv G & El A (1¾)	16¼	16¼	16¼	......	16
2	Ludlum Stl	7½	7½	7½	— ⅝	7⅝
	M					
36	Mack Trucks (1)	28	26⅜	28	+ ½	27¾
10	Macy (R H) (2)	47½	45½	47½	......	47¼
2	Mad Sq Gar	3¼	3⅛	3¼	......	3¼
6	Magma Cop	11⅞	11	11¼	— ¼	10½
1.10	Manati Sug	2¼	2⅛	2⅛	— ⅜	2
.10	Manati Sug pf	5¾	5¾	5¾	......	3⅝
4	Manh Ry Mod gtd	10	9½	10	+ ¼	9¾
2	Manh Shirt	8½	8½	8½	+ ¼	8
2	Maracaibo Oil	1¼	1¼	1¼	+ ⅜	1
11	Marine Midl (.80)	7⅛	7	7⅛	+ ⅛	7⅛
6	Marlin-Rock (1)	11½	11¼	11½	......	11
112	Marmon Mot	¾	½	¾	+ ⅛	⅝
16	Marsh Field	8½	8	8½	+ ⅜	8¼
16	Math Alkali (1½)	21¼	20¼	20⅞	— ⅜	20¾
4	May Dept Strs (1)	20	19	19	— 1	19⅞
1	Maytag pf ww	4¾	4¾	4¾	+ ⅜	5
3	McCall (2)	19½	19¼	19½	......	19¾
1	McCrory Strs	1⅛	1⅛	1⅛	— ⅛	1
54	McIntyre Porc (1⅜b)	25	24	24½	+ 1	24½
39	McKeesport T (4)	70	67⅛	70	+ 1⅛	69¾
4	McKess & Rob	2⅝	2½	2½	......	2½
3	McKess & Rob pf	5½	5¼	5½	+ ⅜	5¼
4	Melville Shoe (1.20)	14¾	14½	14¾	— ¼	15⅛
6	Mengel	4¾	4½	4½	......	4¼
12	Mid-Cont Pet	6¾	6½	6½	......	6⅝
1	Midland Stl	8½	8½	8½	+ ¼	8½
1	Midl Stl 1 pf (4)	38¼	38¼	38¼	+ ¼	36
1	Minn & St L	⅜	⅜	⅜	— ⅛	⅜
37	Mo-Kan-T	9⅞	9⅛	9⅞	+ ¼	9¾
6	Mo-K-T pf	19½	19	19½	— ½	19
2	Mo Pac pf	2⅞	2¾	2¾	— ⅛	2¾
3	Mohawk Cpt	11⅜	11	11⅜	— ⅛	10¾
10	Monsanto Chem (1¼)	38½	37½	38½	+ ½	37½
494	Montgom Ward	19⅜	18	19¼	+ ⅜	19¼
1	Morrell & Co (2)	34⅞	34⅞	34⅞	— 1⅛	34
1	Mother Lode	⅜	⅜	⅜	......	⅜
2	Moto Met Gau	⅞	⅞	⅞	+ ⅛	⅞
14	Motor Prod	13¾	13	13½	+ ¼	13⅜
2	Motor Wheel	3¼	3⅛	3¼	+ ⅛	3
9	Mullins Mfg	4⅞	4⅜	4⅞	+ ⅛	4⅝
1.30	Mullins pf	11½	10½	11½	+ ¾	10⅜
15	Murray Corp	3⅝	3⅛	3⅝	......	3⅝
	N					
159	Nash Mot	15⅞	14¼	15¾	+ ¾	15¾
1	Nash Ch & St L	23⅛	23⅛	23⅛	— ½	24
68	Nat Biscuit (2.80)	45¾	43⅞	45¾	+ ¾	45½
31	Nat Cash R A	12⅛	11⅜	12	......	12
68	Nat Dairy Pr (1.20)	17	16¼	16¾	......	16⅝
112	Nat Distill	31¾	30	31⅜	+ ¼	31⅜
1	Nat Dist pf (2½)	35⅛	35⅛	35⅛	— ¼	34⅞
2	Nat Lead (5)	86	86	86	— ¼	85½
65	Nat Pow & Lt (1)	10⅜	10	10⅜	+ ¼	10⅛
5	Nat Ry Mex 2 pf	⅜	⅜	⅜	......	¼
154	Nat Stl (½)	35	32⅝	35	......	34⅞
34	Nat Surety	4	3	3⅛	— 1⅛	3¼
47	Nat Tea (.60)	17⅜	16¾	17⅛	— ⅛	17
6	Nev Con Cop	7⅛	7⅛	7⅛	......	7⅛
1	Newport Indust	2½	2½	2½	— ⅛	2¼
3	Newton Stl	4	3¾	4	+ ⅛	3½
258	N Y Central	22⅜	20½	22¼	— ¼	22⅛
2	N Y Chi & St L	3½	3½	3½	......	3
5	N Y Chi & St L pf	3⅜	3¼	3¼	— ¼	3¼
.40	N Y & Harlem (5)	108¾	108¾	108¾	+ 1½	107½
43	N Y Investors	1	½	½	— ½	½
26	N Y N H & H	16⅜	15⅜	16⅛	+ ⅛	16
1	N Y N H pf	26½	26½	26½	— ¼	25½
12	N Y Ont & W	11	10⅛	10⅞	......	10¾
10	N Y Shipbldg (.10g)	6¼	5⅜	5½	— ⅜	5½
.20	N Y Shipbldg pf (7)	60¼	60¼	60¼	— 2¾	60⅛
.30	N Y Steam $7 pf (7)	96	96	96	+ 2½	95
31	Noranda Mines (1.10e)	23⅜	22¾	23¼	......	23¼
1	Norfolk & W (8)	137	137	137	+ 2	135
138	No Am Aviat	7⅛	6½	7⅛	......	7
78	North Am (8%f)	20⅞	19½	20⅞	+ ⅛	20¾
1	North Am pf (3)	38½	38½	38½	......	38
42	Northern Pac	17½	16¼	17½	+ ¼	17⅜
4	Norwalk T & R	2	2	2	......	1¾
49	Ohio Oil	7¾	7½	7¾	......	7⅝
	O					
3	Oliver Farm	2⅜	2¼	2⅜	+ ⅛	2¼
1	Oliver F pr pf	8⅛	8⅛	8⅛	— ⅞	8¼
2	Omnibus	3⅛	3	3⅛	......	3
1	Oppenheim Coll	5	5	5	— 1	4½
16	Otis Elev (.60)	14¾	13¾	14½	......	14⅜
7	Otis Stl	3⅝	3⅜	3½	— ⅛	3½
2.60	Otis Stl pr pf	7½	6¾	7½	......	7
35	Owens-Ill Gl (2)	49⅞	48¼	49¾	+ 1¼	49¾
	P					
.10	Pac Cst 2 pf	2½	2½	2½	+ ½	2
29	Pac G & El (2)	23½	22¾	23⅜	+ ⅛	23⅛
8	Pac Ltg (3)	27¾	27⅜	27⅜	— 1	27¼
3.10	Pac Mills	13⅞	13½	13½	— ½	13⅜
91	Packard Mot	2⅞	2½	2⅞	+ ¼	2¾
1	Param Publix ctf	⅜	⅜	⅜	......	¼
16	Park Utah	2¼	2⅛	2¼	— ⅛	2¼
3	Pathe Exch	⅜	⅜	⅜	......	⅜
2	Pathe Exch A	2	2	2	......	2
30	Patino Min	10⅜	9⅜	10	— ⅛	9¾
45	Penick & Ford (1)	42¼	40⅜	41⅜	+ 1⅜	41
123	Penney (J C) (1.20)	33⅛	31⅜	33⅛	+ ⅝	33¼
106	Penn R R (½)	20⅛	19¼	20	+ ⅜	19⅞
4	Peoples Gas L & C (5)	51	50	51	— ⅜	48
.50	Pere Marq pf	7½	7½	7½	— ¼	7¼
1	Pere Marq pr pf	10¼	10	10	— 2	10
3	Pet Milk	8⅛	8	8⅛	+ 1⅛	8
44	Petro Corp	7⅜	7⅜	7⅜	+ ⅛	7⅜
96	Phelps Dodge	9⅝	9¼	9⅝	+ ¼	9⅝
15	Phila RC & I	4½	3½	4	......	3⅞
52	Phillips Pet	7⅜	7⅛	7⅜	+ ¼	7⅜
1	Pierce Oil	½	½	½	......	½
3	Pierce Pet	¼	¼	¼	......	¼
11	Pills Flour (.60)	17⅜	16⅜	17⅛	......	17
1	Pitt & W Va	10⅛	10⅛	10⅛	— ⅜	10⅛
3	Pitt Coal	11	10⅞	11	— ½	10⅜
.50	Pitt Steel pf	24½	24	24½	+ ½	23
1	Pitt United	1⅛	1⅛	1⅛	......	1¼
4	Plymouth Oil	7	7	7	......	6¾
1	Poor & Co B	3⅛	3⅛	3⅛	— ⅜	3⅜
1	Porto R Am T A	3	3	3	— ½	3
66	Postal T & C pf	12⅛	10⅞	11⅞	+ 1⅛	11⅛
1	Prair Pipe L	9⅛	9⅛	9⅛	......	9
57	Procter & Gam (1½)	36⅞	35	36⅛	+ ¾	36
.10	Procter & Gam pf (5)	100¼	100¼	100¼	— ⅜	100
30	Pub Serv N J (2.80)	39¼	37⅞	38⅞	— ⅝	38½
2	Pub Serv N J $5 pf (5)	71	71	71	+ ¾	70⅛
52	Pullman (3)	31¼	29¾	31⅛	+ 1⅛	31
16	Pure Oil	4⅝	4⅛	4½	......	4⅝
.30	Pure Oil pf (2)	37½	37	37	— ½	37
84	Purity Bak (1)	13⅞	12⅜	13⅞	+ ⅜	13¼
	R					
277	Radio	5⅞	5⅛	5⅜	— ¼	5⅜
23	Radio pf B	13⅝	13	13⅝	+ ⅛	13½
7	Radio pf	21	20	21	— 1⅝	20
22	Radio-Keith-O	2⅛	2	2	......	2
.10	R R Sec Ill C Stk	8⅜	8⅜	8⅜	+ ⅛	8
16	Raybestos-Man (.60)	11	10½	10¾	+ ⅛	10⅜
4	Reading Co (1)	32	30½	31¾	— ⅛	30½
5	Real Silk	9½	8⅜	9½	......	9
2.70	Real Silk pf	50	49½	50	+ 2	45
13	Rem Rand	4⅛	4	4⅛	......	4½
1	Rem Rand 1st pf	14	14	14	+ ⅛	13⅛
134	Reo Mot	4⅛	3⅝	4⅛	+ ⅛	4
123	Republic Steel	10⅝	9⅞	10⅝	+ ¼	10⅝
29	Rep Steel cv pf	22⅝	21¼	22⅝	+ ⅛	22⅜
1	Rev C & Br A	6	6	6	+ 3⅝	4½
.10	Rev C & B pf	17	17	17	......	17
7	Reynolds Met (1)	10⅝	10	10	......	10
1	Reynolds Sp	3⅛	3⅛	3⅛	......	3½
.20	Reynolds Tob (3)	60	60	60	......	60
190	Rey Tob B (3)	37½	36⅜	37⅜	— ⅛	37¼
1	Ritter Dent	10¼	10¼	10¼	— ¼	10
8	Rossia Ins	3⅛	2⅞	2⅞	— ½	2¾
4	Royal Dut	21⅞	21½	21½	— ⅜	21½
	S					
22	Safeway Strs (3)	44	42¼	44	......	43⅞
.20	Safe Strs 7% pf (7)	92½	92	92	......	91
.10	Safe Strs 6% pf (6)	84	84	84	+ ½	84
46	St Jos Lead	16⅛	15	16	+ ½	16⅛
8	St L-San F	1	1	1	......	1
2	St L-San F pf	1¼	1¼	1¼	+ ⅛	1⅛
.10	Scott Paper (1.40)	31⅝	31⅝	31⅝	......	32¾
18	Seaboard Air	⅜	⅜	⅜	......	¼
36	Seaboard Oil (½b)	26¼	25¼	26⅜	+ ⅜	26
162	Sears Roeb	22⅜	20⅝	22¼	+ ¾	22⅛
9	Seneca Cop	⅜	⅜	⅜	......	⅜
15	Servel	2⅜	2⅛	2⅜	+ ⅛	2⅛
6	Sharon Stl H	4⅞	4½	4⅞	+ ⅛	4½
2	Sharp & Dohme	3	3	3	......	3
10	Shattuck (F G) (.24)	7⅛	7	7	— ⅛	7
16	Shell Union	5⅜	5½	5⅜	+ ⅛	5½
26	Simmons	8	7	8	+ ⅛	7⅞
6	Simms Pet (¼)	6¾	6½	6¾	+ ¼	6½
3	Skelly Oil	4⅜	4⅜	4⅜	+ ⅛	4½
.20	Sloss-S Stel pf	19	18	19	......	19
213	Socony-Vacuum (.40)	9⅞	9⅛	9⅞	+ ⅛	9⅞
2	Solv Am I pf w w (5½)	66	66	66	— 2	68
14	So P R Sug (1.60)	27⅜	26¼	27½	+ ⅛	27¼
31	Sou Cal Ed (2)	19¼	18	18¼	— 1¼	18½
128	Sou Pac	18⅜	17⅜	18⅜	+ ⅛	18½
270	Sou Ry	11⅞	9⅝	11⅝	+ 1⅝	11⅞
199	Sou Ry pf	16¼	12⅝	16	+ 2¼	16
2	Sparks-With	1⅜	1⅜	1⅜	......	1½
115	Std Brands (1)	18⅜	18	18⅜	+ ⅛	18⅜
13	Std G & El	10½	9⅞	10⅜	+ ⅛	10¾
18	Std G & E pf (4)	14⅝	14	14⅝	— ⅜	14
3	Std G & E $7 pr pf (7)	28½	28½	28½	......	28⅜
1	Std Oil Ex pf (5)	97¼	97½	97¼	+ ⅛	95
50	Std Oil Cal (2)	29½	28⅞	29⅜	+ ⅛	29¼
1	Std Oil Kan	15	15	15	......	14⅞
81	Std Oil N J (1)	33¾	32½	33⅜	+ 1	33⅜
1	Sterl Sec pf	3⅛	3⅛	3⅛	......	3⅛
1	Stewart-Warn	4⅞	4⅞	4⅞	+ ⅛	4⅝
19	Stone & Web	8	7⅞	8	— ⅛	8
84	Studebaker	3⅝	3	3⅜	— ⅛	3¼
3	Studebak pf	19½	19	19½	+ 1½	17
1	Sun Oil (1)	36¾	36⅜	36⅜	+ 1	36½
.30	Sun Oil pf (6)	93	92	92	— 1	92
2	Superior Oil	1½	1½	1½	......	1⅜
5	Superior Stl	4⅛	4	4⅛	......	4¼
	T					
1	Telautograph (1)	10	10	10	+ ¼	9¾
2	Tenn Corp	2¾	2¾	2¾	......	2⅝
1	Tex & Pac Ry	16	16	16	+ ½	14
65	Texas Corp (1)	15¼	14⅝	15¼	+ ⅛	15⅛
33	Tex Gulf Sul (1)	24	23¾	24	+ ⅛	24
1	Tex Pac C & O	2	2	2	— ⅛	2
8	Tex Pac L Tr	5⅜	5⅜	5⅜	+ ⅛	5½
.50	The Fair pf	50	50	50	......	50
1	Thermoid	1⅜	1⅜	1⅜	— ⅛	1¼
1	Third Nat Inv (.45g)	16	16	16	+ ½	15
1	Thompson (J R) (1)	8½	8½	8½	+ ⅛	8
1	Thompson-Star	⅞	⅞	⅞	......	¾
12	Tide Wat As	4½	4¼	4½	+ ⅛	4
1	Tide Wat Oil pf (5)	58¾	58¾	58¾	— 1¼	55
13	Timk-Det Ax	3⅜	3	3¼	+ ⅛	3¼
94	Timk Roll B (1)	23½	21¾	23½	......	23⅜
29	Transamerica	5¼	5	5⅛	......	5
1	Transue & Will	6	6	6	+ ¼	4½
21	Tri-Cont Corp	5	4⅞	5	+ ¼	5
14	Trico Prod (2½)	25¾	24⅞	25⅜	+ ⅛	25⅜
2	Truscon Steel	3⅛	3⅛	3⅛	......	3⅛
	U					
18	Underwood-Ell (½)	21½	20½	21½	+ 1	21¼
157	Un Carbide (1)	31⅜	30⅛	31⅛	+ ⅜	31
14	Un Oil Cal (1)	12⅜	12	12⅜	+ ⅛	12¼
75	Un Pac (6)	73½	70½	72⅞	+ ⅜	72¾
1	Un Pac pf (4)	60	60	60	......	59⅞
399	Unit Aircraft	26½	24½	26⅜	+ ⅛	26¼
1	Unit Bis (1.60)	22⅞	22⅞	22⅞	......	22⅛
68	Unit Carbon	16⅜	15⅛	16¼	+ 1⅛	16⅛
198	United Corp (.40)	7⅛	6⅜	7⅛	......	7⅛
18	United Corp pf (3)	30⅞	30	30⅞	— ¼	30¾
1	Unit El Coal	2⅞	2⅞	2⅞	......	2⅞
41	Unit Fruit (2)	43⅞	41⅜	43⅞	+ ¼	43⅞
60	Unit Gas Im (1.20)	16½	15⅝	16¼	......	16⅛
12	Unit Piece Dye	7⅛	7	7	— ⅝	6⅛
4	U S & For Sec	6⅛	6⅛	6⅛	......	6⅛
17	U S Gypsum (1)	32¼	31	32¼	+ ¾	32
.20	U S Gypsum pf (7)	105	105	105	+ 1	105
54	U S Indus Alco	27⅞	25⅞	27¼	+ ¾	27
25	U S Leather	7	6⅜	6⅜	— ¾	6⅜
15	U S Leath A	15⅛	14⅛	14⅝	— ⅜	14⅜
1	U S Lea pr pf	54	54	54	......	45
16	U S Pipe (½)	11⅛	10⅝	11	......	11
14	U S Real & Im	5⅛	5	5⅛	......	5⅜
23	U S Rubber	7⅛	6⅜	7⅛	+ ⅛	7⅛
25	U S Rub 1 pf	12¼	11	12¼	+ ⅛	12⅛
55	U S Smelt & R (1)	40½	38½	40⅜	+ ⅛	40
1	U S Smelt pf (3½)	48⅝	48⅝	48⅝	......	48⅜
633	U S Steel	43	40⅜	43	+ ⅞	43
44	U S Steel pf (1g)	76½	73¼	75⅞	+ ⅛	75⅜
1	Univ Leaf Tob (2)	28⅛	28⅛	28⅛	— ⅛	27¼
.60	Univ Leaf pf (8)	102	102	102	+ 1½	101
12	Util P & Lt A	3¼	3	3¼	+ ⅛	3⅛
	V					
28	Vadsco	½	½	½	......	½
.20	Van Raalte	2⅛	2⅛	2⅛	......	2½
24	Vanadium	16	15	16	+ ¼	16
9	Va-Caro Chem	1⅜	1⅛	1⅜	......	1¼
2.30	Vulcan Detin	27⅛	25	25⅜	— 1	25½
	W					
1	Wabash pf A	2⅛	2⅛	2⅛	......	2
4	Waldorf System (1)	6⅜	6⅜	6⅜	......	6½
62	Warner Pict	2⅜	2⅛	2⅜	......	2½
3	Warren Bros	5⅝	5½	5½	— ⅛	5⅜
.30	Warren Br cv pf	12	12	12	+ ⅛	11
8	Webster Eisen	3⅜	3	3	— 1	3⅛
21	Wesson Oil & S (½)	17	16¼	17	+ ⅛	17
1	Wes Oil & S pf (4)	50	50	50	......	49½
.40	W Penn El 7% pf (7)	40⅜	39⅜	39⅜	— ⅜	39⅛
.30	W Penn El 6% pf (6)	34⅞	34⅞	34⅞	......	34
.10	W Penn P 7% pf (7)	97	97	97	+ 4	97
2	West Dairy A	4¼	4⅛	4⅛	— ⅛	4
1	West Dairy B	1⅛	1⅜	1⅜	......	1½
32	West Mary	7⅞	6⅞	7⅜	+ ⅜	7⅝
4	West Mary 2 pf	8⅜	8⅛	8⅜	+ ⅛	7½
1	West Pacific	1⅛	1⅛	1⅛	......	1⅛
279	West Union Tel	32⅝	30⅜	32⅜	+ ¼	32½
8	Westingh Air (1)	20	19⅛	20	+ ⅛	19½
134	Westingh El & M	32⅞	30⅜	32⅜	......	32⅜
.80	Westingh El 1 pf (3½)	73	72⅞	73	+ ¾	72
4	Weston El Inst	5⅛	5	5	......	5⅛
1	Weston El Inst A	11	11	11	+ 1	11
2	Westvaco Chl	9½	9¼	9½	......	8½
1	White Rk M Sp (2)	14	14	14	......	13½
3	White Sew Mach	1	¾	¾	— ¼	¾
3	Wilcox O & G	3½	3⅜	3⅜	......	3¼
13	Wilson & Co	2⅝	2½	2½	— ⅛	2½
11	Wilson A	7¼	6⅞	7¼	......	7⅛
67	Woolworth (2.40)	34⅞	33⅜	34⅞	+ ⅜	34
3	Worth P & M	15¼	14⅞	14⅞	+ 1	15½
1	Wor P & M pf B	21	21	21	+ 1	20½
.10	Wright Aero	9⅞	9⅞	9⅞	— 1⅛	8
5	Wrigley Jr (3)	43	42	42	— ⅜	42
	Y					
1	Yale & Towne (.60)	11⅛	11⅛	11⅛	— ⅛	10¾
33	Yell Trk & C	4⅛	3⅞	4⅛	+ ⅛	4
.10	Yell Trk 7% pf	21	21	21	+ ¼	20
1	Young S & W	7	7	7	+ ½	7⅛
37	Youngst Sh & T	17½	16	17⅜	+ 1	17⅛
	Z					
2	Zonite Prod	4⅜	4⅜	4⅜	— ¼	4⅜

XD—Ex-dividend. EX—First sale since ex-dividend date or dates. XR—Ex-rights. (a) Plus extras. (b) Including extras. (d) Payable in scrip. (e) Paid last year. (f) Payable in stock. (g) Paid so far this year. (h) Cash or stock. (k) Accumulated dividend paid this year. (m) Also extra cash or stock dividend paid since January 1.

BANK STOCKS

New York, April 28 (A.P.).—Over the counter market.

BANKS.	Bid	Asked
Bank of Manhattan (2)	20½	22½
Chase National (2)	24⅜	26⅜
Commercial (8)	129	139
Fifth Ave (44a)	1245	1295
First National (100)	1335	1385
National City (1)	28¾	30¾
Public (2)	24	26
TRUST COMPANIES.		
Bankers (3)	56½	58½
Brooklyn Trust (4)	86	91
Central Hanover (7a)	122½	126½
Chemical (1.80)	34¾	36¾
Continental (1.20)	14⅛	15⅞
Corn Exchange (4)	53¾	55¾
Empire (1)	18¼	19¾
Guaranty (20)	273	278
Irving (1)	17⅛	18⅝
Manufacturers	13½	15
N. Y. Title & Mtge.	¾	1¾
N. Y. Trust (5)	84½	87½
Title G. & T. (1.60)	17¾	19¼
United States (60)	1425	1475
INSURANCE.		
Aetna Cas. (1.60)	33¼	35¼
Aetna Fire (1.60)	27¼	29¼
Aetna Life	11⅞	13⅜
Agricultural (2)	28¼	33¼
Am. Surety	9⅞	11⅞
Balt. Amer.	2⅛	3⅛
Boston (16)	341	366
Conn. Gen. Life	18¼	20¼
Fid. & Dep.	19⅜	23⅜
Firemen's Ins. (.60)	3¾	4¾
Frank. Fire (1)	12½	14
Glen Falls (1.60)	23	25
Great Amer. (1)	13⅜	15⅜
Hanover (1.60)	22⅜	24⅜
Hartford Fire (2)	37¾	39¾
Home Ins. (1)	15⅜	16⅜
Mass. Bond	11⅞	14⅞
Natl. Fire (2)	39½	41½
Natl. Liberty (.10)	3⅜	4⅜
N. Y. Fire	6⅜	8⅜
Nor. River (.60)	10⅜	12⅜
Phoenix (2)	46½	48½
Prov. Wash (.80)	18⅞	20⅞
Public Fire	...	¾
St. Paul Fire (6)	104	109
Sun Life	240	290
Travelers (16)	284	299

(a) Including extras.

The Fidelity Building & Loan Association

Main Office, 610 13th N. W.
Under Supervision of U. S. Treasury

Everyone Now Appreciates the Advantages of a Savings Account

—in a strong, well-managed Building & Loan Asso. . . . Such an account in "The Fidelity" affords you absolute safety, availability of your Savings and excellent interest return.

"The Fidelity" Pays 5% Compounded Semi-Annually

—and has no limitations on the amount you may save or withdraw.

● *You can open an account, and add to it BY MAIL, as well as in person . . . call or write for full details.*

FOR TODAY'S BEST SHOPPING VALUES TURN TO PAGE 12

AMERICAN TOBACCO DIVIDEND IS REGULAR

Air Reduction Company Net Is $379,437; Silver Loses $362,319.

New York, April 26 (A.P.).—American Tobacco Co. today declared regular quarterly dividends of $1.25 each on the common and common B shares, payable June 1 to holdings of record May 10.

Air Reduction Co. today reported March quarter net profit of $379,437, against $652,214 in the same 1932 period.

International Silver Co. reports net loss of $362,319 for the first quarter, compared with loss of $461,808 in the same 1932 period.

American Metal Co., Ltd., reports for the March quarter net loss of $313,573, after all charges, including depreciation and depletion, compared with net loss of $240,044 in the 1932 period.

Yellow Truck & Coach Manufacturing Co., a division of General Motors Corporation, reports first quarter net loss of $1,067,981, against loss of $966,351 in the same period last year.

Engineers Public Service and constituent companies report for the twelve months ended March 31 balance for common stock of $1,201,304, equivalent to 63 cents a share, compared with $3,836,425, or $2.01 a share for the twelve months ended March 31, 1932.

National Steel Corporation today reported net profit of $280,844 for the March quarter, equal to 13 cents a share, compared with $592,799, or 27 cents a share in the same quarter of 1932.

The company announced that its cash and quick net asset position at the end of the 1933 quarter was the best in its history. Profit before charges was $1,539,789, against $2,024,655 a year ago.

The North American Co. today reported for the quarter ended March 31 consolidated net income, after all charges and preferred dividends, of $12,144,629, equivalent to $1.63 a share on the common stock. For the twelve months ended March 31, 1932, the company had net income of $21,343,107, or $3.16 a share.

Gross earnings were $104,197,549, compared with $115,781,216 in the preceding period.

The first 54 railroads to report for March had total net railway operating income of $8,159,000, compared with $27,691,000 in March, 1932.

The Pennsylvania system had March net railway operating income of $1,957,930 against $4,205,526 last year.

March net operating income of roads reporting today included the following:

	1933.	1932.
Western Maryland	$271,778	$293,096
Denver & Rio Grande Western	15,807	60,069
Louisv. & Nashville	277,013	708,048

The National Cash Register Co. today reported for the quarter ended March 31 consolidated net loss of $562,226 after taxes, depreciation and other charges, compared with net loss of $339,654 in the 1932 March quarter.

Current assets on March 31 were $17,981,491 and current liabilities $1,685,339. On March 31, 1932, they were $25,943,735 and $2,620,965, respectively. Cash balance, including U. S. Treasury certificates, amounted to $5,142,393 on March 31, against $4,813,634 on January 1, 1933. The company has no bank loans.

Edward A. Deeds, chairman of the board, reported that domestic orders in April exceeded any previous month this year and were ahead of April, 1932.

William Hartman has been elected to the board, succeeding William A. Phillips, resigned.

The 1932 pamphlet report of the Anaconda Copper Mining Co. and subsidiaries, issued today, discloses a net loss for the year of $16,893,240, compared with $3,168,533 in 1931.

Cornelius F. Kelley, president, reviewed briefly the company's activities during the year, but attempted no predictions regarding the copper industry for 1933.

"The demand for copper," Mr. Kelley stated, "depends upon the relative activity or depression of other lines of industry which utilize the metal and its products. The most important of these are electrical manufactures and equipment, telephone, telegraph, power and light lines, automobiles and building. The decline in these activities was of necessity reflected in the copper industry."

The company's current assets at the end of the year totaled $93,016,361, of which about $8,500,000 was in cash and marketable securities. Current liabilities amounted to $97,731,792, of which notes payable aggregated $70,500,000. Current assets at the conclusion of 1931 totaled $113,349,758, and current liabilities $71,338,989. Working capital, as of December 31 last, amounted to $13,284,569, compared with $42,011,000 at the end of the previous year.

Steel's Production Climbs With Price

Nation's Yield Expected to Reach 29 Per Cent for Week.

Cleveland, April 28 (A.P.).—Further sharp upturns in production and climbing prices were reported in the steel industry today. The magazine Steel led off with the announcement it would report next Monday that steel ingot production in the United States for the week ended April 29 would attain 29 per cent of capacity. Since the month opened with production at an average of 15 per cent of capacity, the 29 per cent average will mean that the output has practically doubled during the month.

Almost simultaneously, the magazine Daily Metal Trade said a leading steel sheet producer in the Pittsburgh area was announcing an increase of $2 a ton for hot rolled and hot rolled annealed sheets. The magazine said this producer was also stepping up light and heavy cold rolled sheet prices by $3 a ton and expected a similar advance in cold rolled strip. It was stressed these prices were expected to hold only for the second quarter. Steel sales executives at Youngstown confirmed that an increase of $2 a ton for hot rolled sheets and strip and $3 a ton for cold rolled sheets and strip was looked for.

Rises in ingot production in the steel districts of Youngstown and Cleveland were simultaneously noted.

NEW YORK BOND MARKET TRANSACTIONS

Total bond sales—Today, $10,396,000; previous day, $11,357,000; week ago, $19,171,000; year ago, $8,913,000; two years ago, $10,646,000; January 1 to date, $948,697,000; year ago, $1,005,954,000; two years ago, $938,165,000.

UNITED STATES GOVERNMENT BONDS. (Dollars and Thirty-seconds. Sales in $1,000.)

Sales		High.	Low.	Last.
315	L 3½ '32-47	100.30	100.25	100.28
19	L 1st 4¼ '32-47	101.30	101.29	101.29
74	L 4th 4¼ '33-38	102.14	102.11	102.13
3	L 4th 4¼r'33-38	102.9	102.7	102.8
150	Tre 4¼ '47-52	107.14	107.11	107.14
12	Tre 4¼ r '47-52	107.10	107.10	107.10
40	Tre 4 '44-54	104.10	104.2	104.10
64	Tre 3¾ '46-56	102.5	102	102.5
36	Tre 3⅜ '40-43Ju	100.12	100.5	100.11
17	Tre 3⅜ '43-47	100.5	100.3	100.4
3	Tre 3⅜ '41-43Mh	100.7	100.5	100.7
31	Tre 3⅛ '46-49	97.14	97.9	97.14
31	Tre 3 '51-55	96.9	96.2	96.8

CORPORATION BONDS.

Sales		High.	Low.	Last.
2	Adams Exp 4 '48	63	62	63
31	Alleghany 5 '44	32	31	32
88	Am & For P 5 2030	39¼	37½	39
2	Am I G Ch 5½ '49	73⅝	73⅝	73⅝
1	Am Internat 5½ '49	73⅝	73⅝	73⅝
23	Am Metal 5½ '34	76	75	76
27	Am Smelt 5 '47	90	88	90
31	Am T & T 5½ '43	103	102	102¼
70	Am T & T 5 '60	98⅛	97½	98
2	Am T&T cvt 4½ '39	99¾	99½	99½
7	Am Typ Fdrs 6 '40	52	51	52
22	Arm 4½ '39	81	79¾	81
42	AT&SF 4 '95	88	87	87
1	A C Line 1st 4 '52	70	70	70
	B			
4	Baldwin Loco 5 '40	80	80	80
17	B&O rfg 6 '95	50½	49½	50½
11	B&O rfg 5 '95	46¼	45½	46¼
10	B&O gold 4 '48	78¼	77¾	77¾
2	Bell T Pa 5 B '48	103	103	103
3	Beth Steel rfg 5 '42	87	86¾	86¾
3	Boston & Me 5 '67	58	58	58
17	Bklyn Ed 5 '52 E	103	102⅝	102⅝
2	Bklyn M Tr 6 '68	88⅛	88	88⅛
2	Bkln U Gas 1st 5 '45	103½	103½	103½
16	Buf R&P 4½ '57	43½	43½	43½
	C			
5	Can Nat Ry 4½ '57	84¼	84	84¼
1	Can Nor 7 '40	99	99	99
12	Can Pac 4½ '60	59⅝	58⅛	59⅛
26	Can Pac 4 perp	57⅛	56½	57
3	Can Pac 1 gtd 4 '49	70	69⅞	70
5	Certain-teed 5½ '48	36½	36	36⅛
40	Chesap Corp 5 '47	74	73¼	73½
1	CB&Q 4½ '77	70½	70½	70½
1	Chi & E Ill 5 '51	6⅛	6¼	6¼
4	Chic Gt West 4 '59	29¼	29	29
36	CM&SP Pac 5 '75	18⅛	16¾	17⅛
64	CMSP&Pac adj 5	5½	5⅛	5⅜
74	Chi & NW cv 4¾'49	13	11¾	12⅛
22	C R I & P cvt 4½	11⅞	11	11¼
8	C R I&P rfg 4 '34	26⅛	25	26⅛
7	Chile Cop 5 '47	38⅜	38	38
5	Cinn G & El 4 '68	92⅛	91⅛	91⅛
9	Cinn Un T 5 C '57	100⅜	100⅛	100⅛
10	Clev Un T 4½ '77C	55⅞	54	55⅞
18	Col G&E 5 '52 May	74⅞	73¾	73⅜
29	Com'l Inv Tr 5½'49	98	97⅛	98
16	Con Gas NY 5½ '45	102¼	101⅝	101⅝
38	Cuba N Rys 5½ '42	19¼	18⅝	19¼
10	Cub Cane Pr 8 '50	4¼	4	4¼
	D			
10	Del & Hud rfg 4 '43	73⅜	72	73⅜
14	D & R G 4 '36	35½	34⅛	35⅛
3	Det Ed 5 '49 A	90½	89½	89½
2	Det Ed 4½ '61 D	82½	82½	82½
11	Dodge Br deb 6 '40	83	82¼	83
22	Duque Lt 4½ '67 A	100⅜	99⅞	100¼
	E			
33	Erie rf 5 '67	34	33	33¾
9	Erie gen lien 4 '96	52½	51¾	52½
	G			
2	Gen Cable 5½ '47	48	48	48
3	Gen Petrol 5 '40	102⅝	102⅝	102⅝
1	Gen Stl Cast 5½'49	56	56	56
1	Gen Th Eq 6 '40	2½	2½	2½
1	Goodrich BF 6½'47	74	73½	73½
19	Goodyr T&R 5 '57	84⅛	83⅛	84⅛
2	Gr Tk Ry Can 6'36	95⅜	95⅜	95⅜
44	Gt No Ry 7 '36 A	59	57	58
3	Gt Nor 4½ '77 E	44	43	44
1	Gt Nor 1st 4¼ '61	69⅜	69⅜	69⅜
	H			
33	Hudson Coal 5 '62A	32¼	31½	31½
9	H & M rfg 5 '57 A	76½	76	76
24	H & M adj inc 5'57	47⅛	46	46
1	Hum Oil & R 5 '37	102	102	102
	I			
10	Ill Bell Tel 5 '56	103⅛	102⅝	103⅛
34	Ill Cent 4¾ '66	38	36⅞	37⅞
34	IC&CSL&NO 5 '63A	50	48	50
3	Inland St 4½ '78 A	76⅛	76⅛	76⅛
3	Interb R Tran 7 '32	61½	61¼	61½
22	Interb RT rfg 5 '66	56	55¼	55⅞
12	Int Gt No adj 6'52	6⅜	6⅛	6⅜
13	Int Hydro Elec 6 '44	32½	31	31
13	Int Pap cvt 5 '47A	43¼	43	43
97	Int T&T cvt 4½ '39	37	36⅛	37
138	Int T&T deb 5 '55	36	35	35½
	K			
16	K C Pow&Lt 4½'61	100	99	99
3	K C South 5 '50	54	53⅝	54
4	K C Term 4 '60	86⅞	86¼	86⅞
5	Kans G&E 4½ '80	77⅞	77⅛	77½
	L			
9	Lac Gas 5½ '53	51⅝	51	51
89	Lautaro Nitra 6 '54	5	3½	5
3	Liggett & M 5 '51	106⅛	106⅛	106⅛
5	Loew's Inc 6 '41	63⅛	63⅛	63⅛
11	L & N unified 4 '40	88⅛	88	88
	M			
21	Manhat Ry 4 '90	34⅛	33	33
24	McKes&Rob 5½ '50	33	30½	30¼
1	Mil ER&L 1st 5'61B	67	67	67
3	MSP&SSM con 4'38	33½	33	33½
2	M-K-T 1st 4 '90	71	70¾	70¾
52	Mo Pac cvt 5½ '49	4⅛	3⅞	4
13	Mo Pac 5 '77 F	29⅞	28¼	28⅜
47	Mo Pac gen 4 '75	10½	10⅜	10⅜
20	Mo Pac 1st 5 '81	29	28¼	29
7	Mont P rfg 5 '43 A	70	69	70
	N			
19	Nat Dairy 5¼ '48	83	82½	82½
36	Natl Steel 5 '56	84¾	84	84⅞
15	N O Pub S 5 '55 B	51	48½	51
48	NYC rf&imp 5 2013	49½	47	48
2	N Y C con 4 '98	63⅛	63	63
37	NY Ch-StL 4½ '78C	17⅞	16½	17
17	NY Edis rfg 6½ '41	109⅛	109	109
5	NYNH&H cvt deb 6	65	65	65
6	NYNH&H 1&rfg 4½	52⅜	52	52
24	N Y Tel gen 4½ '39	102	101¾	101⅞
3	NYW&Bost 4½ '46	38	37½	38
17	Norf & W con 4 '96	93⅞	92½	92½
2	Nor Am Co 5'61	68	67½	67½
18	Nor Am Ed 5½ '63	68⅜	68	68⅜
172	Nor Pac 6 2047 B	69⅛	69	69½
2	Nor Pac pr ln 4 '97	77½	77⅛	77½
5	Nor St Pw 5 '41 A	93½	93	93½
	O			
1	Ohio Pub Svc 7 '47	87	87	87
2	Oreg-W RR&N 4 '61	79	79	79
16	Otis Steel 6 '41	19⅝	19	19⅝
	P			
25	Pac Gas & El 5 '42	100⅜	100¼	100¼
2	Pac T & T 5 '37	102½	102½	102½
2	Para Publix 5½ '50	8¼	8	8
3	Penn Dix 6 '41 A	44	44	44
7	Pen P&L 4½ '81	81⅛	80⅞	81
7	Penn RR 4⅛ '63	78⅝	77	78⅛
2	Penn RR gen 4½ '65	79⅞	79½	79⅞
32	Penn RR 4½ '70 D	67	66	66
19	Phila Co 5 '67	72½	70½	70½
15	Phil Read C&I 6 '49	40½	40	40½
13	Phillips Pet 5½ '39	74⅜	73⅞	73⅞
19	Portl Gen El 4½'60	49	47½	49
221	Postal Tel&C 5 '53	31½	29½	31
4	P Ser E&G 4½ '67	99⅛	99⅛	99⅛
27	Pure Oil 5½ '37	72½	71½	72¼
	R			
1	Reads gen 4½'97A	78½	78½	78½
21	Rem Rand 5½ '47	51⅞	51½	51⅞
	S			
37	SLIM&S 4 R&G div	39⅞	37	38¼
41	StL SF 4½ '78	16	14¾	15⅛
40	St L S F 4 '50 A	16⅛	15	16
11	Seab A L con 6 '45	61⅛	61	61⅛
7	Shell Pipe Line 5 '52	76	75⅞	75⅞
5	Shell Un 5 '49 ww	73	72½	72⅛
17	Sinc C Oil col 7 '37	98	97	98
5	Skelly Oil 5½ '39	68¼	68⅛	68⅛
13	So Bell T&T 5 '41	101⅝	101¼	101⅝
29	So Pac 4½ '69 ww	44½	43	44
10	So Pac col tr 4 '49	48	47	47
15	South Ry con 5 '94	70½	69¾	70
128	South Ry gen 4 '56	36½	33	36½
5	SW Bell Tel 5 '54	102⅛	102	102
53	St Oil NJ deb 5 '46	102¼	101⅞	102¼
25	St Oil NY 4½ '51	93	92½	93
4	Studebaker 6 '42	30⅜	30⅜	30⅜
	T			
8	Ten El P rfg 6 '47A	79	78½	79
24	Tex Corp 5 cvt '44	87¼	87	87⅛
13	Tob ProdNJ6½ 2022	95½	94⅛	94⅛
	U			
2	Un Pac 4½ '67	82	82	82
25	Un Pac 1st 4 '47	95	94	94⅞
6	Unit Drug 5 '53	57¾	57⅛	57⅜
25	US Rub 5 '47	47	45½	46½
1	Utah P&L 5 '44	61⅛	61⅛	61⅛
22	Util P&L 5 '59 ww	18⅛	18	18⅛
	V			
17	Vanadium 5 '41	47⅞	46½	46½
1	Virginia Ry 5 '62	86⅞	86⅞	86⅞
	W			
1	Warner Bros P 6 '39	22	22	22
14	West Md 4 '52	58	56¼	56½
2	West Pac 1st 5 '46	27	26⅛	27
9	Western Un 5 '51	55½	54⅞	55½
26	West Union 5 '60	55	53½	55
3	Wheel St 4½ '53 B	56½	56⅛	56½
3	Wilson & Co 1st 6	89	89	89
	Y			
2	Youngs S&T 5 '78	64¼	64¼	64½

FOREIGN BONDS.

Sales		High	Low	Last
1	Abitibi P&P 5 '53	12½	12½	12½
12	Akershus 5 '63	68¼	68¼	68¼
14	Arg 6 '57 A	55⅝	54½	54¾
11	Arg 6 af '59 June	55	54½	54½
1	Arg 6 '61 Feb	54⅝	54⅝	54⅝
21	Arg 6 '61 May	55	54⅝	54⅞
30	Australia 5 '55	78⅜	78	78⅛
51	Australia 4½ '56	74¼	72¾	74
1	Austria std 7 '43	88¼	88¼	88¼
1	Batavian Pet 4½'42	94½	94½	94½
31	Belgium 7 '56	102	100⅝	102
20	Belgium 6 '55	91¼	90⅛	91¼
3	Berlin City El 6½	45	45	45
8	Bolivia 8 '47	6⅜	6¼	6¼
48	Bordeaux 6 '34	106	106	106
11	Brazil 8 '41	23⅜	23⅛	23½
51	Brazil 6½ '26-57	22	21⅛	21⅞
20	Brazil 6½ '27-57	22	21⅜	22
65	British 5½ '37	105	104⅜	104⅞
3	Buenos A 6 '61	30½	29⅞	29⅞
24	Canada 5 '52	92⅛	92	92
29	Canada 4 '60	82½	81⅝	81⅞
1	Chile Mtg Bk 6¾'61	11½	11½	11½
23	Chile 6 '60	8¼	8	8¼
16	Chile 6 '61	8¼	8	8¼
22	Colomb 6 '61 Oct	28	27¾	28
5	Cuba 5(1914) '49A	82½	82½	82½
42	Denmark 4½ '62	72⅞	72	72⅞
10	Duke Pr Pow 6 '66	51¼	50⅞	50⅞
2	Finland 5½ '58	56	56	56
4	French 7½ '41	125	124	125
19	French 7 '49	121½	119⅞	121½
7	Ger C A B 6 '38Apr	49	48⅞	49
25	Ger C A B 6 '60Oct	41	38⅛	41
297	Ger Gov Int 5½ '65	43⅞	43	43¾
93	Ger Rep 7 '49	65	63⅛	63⅞
15	Ger Gen El 6 '48	29⅞	29⅛	29⅛
2	Gt Con El P Jap 7	52	52	52
1	Hung Munic 7½ '45	21	21	21
37	Marseilles 6 '34	106	106	106
2	Met Water 5½ '50	73	72½	72½
36	Milan City 6½ '52	84	83⅛	83⅞
3	Minas Ger 6½ '59	23	22⅞	23
28	New S Wales 5 '57	77	75⅝	76⅞
8	N Ger Lloyd 6 '47	36	35	35½
4	Nor-weg Hyd El 5½	73	73	73
10	Par-Orl R R 5½ '68	99¼	99⅛	99⅛
33	Peru 1st 6 '60	5½	5½	5½
10	Poland 8 '50	65¼	65	65⅛
19	Poland 7 '47	57⅝	57	57¾
9	Prussia 6 '52	35⅝	35⅝	35⅝
20	Rhine West 6 '55ww	39⅞	39	39
8	Rio de Jan 6½ '53	13⅛	13	13⅛
17	Rome 6½ '52	86	85¼	85⅞
3	Royal Dutch 4 '45	88½	88½	88½
22	Sao Paulo St 7 '40	57⅜	57	57⅜
6	Sax Pub Wks 7 '45	44	43⅛	44
4	Sax P Wks 6½ '51	42½	42½	42½
1	Serbs Cts Slov 7 '62	14⅛	14⅛	14⅛
8	Siemens & H 6½'51	58⅝	58⅝	58⅝
15	Sweden 5½ '54	91½	91⅛	91⅛
6	Swiss 5½ '46	107⅝	107¼	107⅝
1	Sydney 5½ '55	72⅞	72⅞	72⅞
1	Toho El Pow 7 '55	55	55	55
4	Tokyo City 5½ '61	48	47½	48
11	Tokyo El Lt 6 '53	43¼	43	43¼
8	Uligawa El Pw 7 '45	54	52⅞	54
3	Un Stl Wks 6½'51A	37	36½	37
44	Uruguay 6 '60	25	21	25
33	Westph U E P 6 '53	32	31⅛	32
1	Yokohama 6 '61	50¼	50¼	50¼

NEW YORK CURB MARKET TRANSACTIONS

Total stock sales today, 241,000 shares; year ago, 119,990 shares. Total bond sales today, $3,000,000; year ago, $3,019,000.

Sales in Hundreds.		High	Low	Close
	A			
1	†Air Invest cv pf	10	10	10
1	Allied Mills	4¼	4¼	4¼
9	Alum Co Am	54½	52	54
3.50	Alum C Am pf(1½)	49⅞	49¼	49⅞
4	†Am Beverage	3⅛	2⅞	3
1	Am Capital B	⅝	⅝	⅝
8	†Am CP&L B (.15g)	3½	3⅛	3⅜
55	Am Cyan B	8⅞	7⅞	8¼
3	†Am & F P war	6	6	6
29	Am Founders	⅝	11	11
57	Am G&E (1a)	24	22⅝	23½
1	Am G&E pf (6)	69½	69½	69½
9	Am Lt & T(2)	13	12	12
3	†Am Maracaibo	⅛	⅛	¼
31	Am Sup Power	3½	3¼	3½
2	Am Sup P 1 pf (6)	56¼	56¼	56¼
2	†Arctur Rad Tube	⅛	⅛	⅛
2	Ark Nat Gas	1⅜	1⅜	1⅜
11	Ark Nat Gas A	1⅜	1¼	1⅜
1	Ark Nat Gas pf	2½	2½	2½
1	†As G & E A	1⅜	1¼	1¼
1	As G & E	1½	1½	1½
25	Atlas Corp	9⅜	9¼	9⅜
2	Atlas Corp pf A(3)	38	38	38
6	Atlas Corp war	3⅛	3¼	3⅜
	B			
1	†Bellanca Airc vtc	2	2	2
2	†Ben Ind Loan(1½)	9	9	9
3	†Blue Ridge	2½	2⅜	2⅜
5	†Blue R cv pf (3h)	24¼	24¼	24¼
1	†Bourjois	3	3	3
3	†Brillo Mfg (.60)	10⅛	10	10
.50	Brillo Mfg A (2)	22¼	22¼	22¼
1	B N & E P pf(1.60)	17½	17½	17½
.25	Bunk Hill & S	25	25	25
13	Burma Ltd (.045g)	2⅜	2¼	2⅜
	C			
62	Can Marc Wire	1⅝	1½	1⅝
1	Carib Syn	⅝	⅝	⅝
1	Carrier Corp	5½	5½	5½
3	Celanese 1st pf	46	45	46
3	Cen H G&E vtc(.80)	11¼	11¼	11¼
13	Cen St El	2¼	2	2
1	†Centrif Pi (.40)	2½	2	2⅛
87	Cities Service	2½	2⅛	2⅜
1	Cit Serv pf	13½	13¼	13½
1	Claude Neon Lts	⅜	⅜	⅜
7	Clev El Ill (1.20)	23	22½	23
1	†Cleve Tract	2¼	2¼	2¼
.75	Col G&E cv pf(5)	84¼	82½	82½
1	Col O & G vtc	1	1	1
3	Com'w Edis (5)	56½	56	56½
1	Com'w & So war	¼	¼	¼
12	Cons G&EBal(3.60)	47½	45	45⅛
1	†Cons Royalty (.20)	1⅜	1⅜	1⅜
1	†Coop-Bess pf ww	10	10	10
130	Cord Corp (.10g)	8⅜	7⅞	8⅛
45	Creole Pet	4⅝	4½	4⅝
1	†Crown C Pet	⅜	⅜	⅜
1	Crown C Intl A	3½	3⅜	3⅜
1	Cuneo Press (1.20)	9½	9½	9½
2	Cumb Pipe L Rec	6	6	6
59	†Cusi Mex	⅝	¾	⅞
	D			
25	Deere & Co	16⅜	15¾	16
	E			
1	East G & F (.15g)	4¼	4¼	4¼
2	East Sta Pow	1½	1½	1½
1.50	East Ut As A (1)	14	13¾	14
1	East Ut Asso cv	1⅜	1⅜	1⅜
.20	Ed Elec Bos (10)	135	135	135
217	El Bd & Sh (6)(f)	15⅞	14⅜	15⅞
2	El Bd & Sh pf (6)	31¼	30½	30⅞
2	El Bd & Sh 5 pf(5)	28	27½	27½
1	El P & Lt opt war	3½	3½	3½
.50	El P&L 2d pf A	10½	10½	10½
2	†Elect Share	2⅜	2⅜	2⅜
1	†Elec Sh pf	37	37	37
	F			
2	Falcon Lead Min	⅛	⅛	⅛
5	F E D Cor	7	7	7
2	Flat rcts (.505g)	12¼	12¼	12¼
66	Fisk Rub	3⅛	2⅜	3⅛
2	Fisk Rub pf	31	30	31
5	Ford M Can A	6	5⅞	6
9	Ford Mot Ltd	3⅜	3⅛	3⅜
	G			
1	Gen Alloys	1	1	1
12	†Gen Aviation	5½	5⅛	5½
1	GenElLtd ret(.204e)	7⅜	7⅜	7⅜
11	Gen Th Ed cv pf	½	½	½
2	Georgia Pow pf(6)	44½	43⅝	44
11	Glen Alden	10¼	10	10¼
1	†Globe Underwr	5⅛	5⅛	5⅛
8	†Gold Seal Elec	⅛	⅛	⅛
1	†Gorh Inc pf	12⅞	12⅞	12⅞
2	Gorh Mfg vtc (1g)	14	14	14
.60	Gt A&P nv (7b)	160	158	159½
.10	Gt A&P 1 pf(7)	119½	119½	119½
1	Gt Nor Pap (1)	11	11	11
22	Gulf Oil Pa	35⅛	33⅝	35
	H			
1	Hazel Atlas Gl (4b)	46⅝	46⅝	46⅝
4	†Hecla Min	4⅛	4	4
1	Heyden Chem (1)	10½	10½	10½
14	†Hir Walker	5⅛	5⅛	5⅛
8	†Hir Walker pf (1)	9	9	9
6	Holling Gold (.65)	7⅛	7¼	7⅜
46	†Hudson Bay M&S	5⅛	5⅛	5⅛
12	Humble Oil (2)	54	52¼	53
4	†Hygrade Fd	4	3⅜	3⅜
	I			
10	Imp Oil Can (½)	8⅜	8⅛	8⅜
1	IndPiLine(.15g) XD	3⅜	3⅜	3⅜
3	Ins Co N Am (2)	36½	35⅞	36½
.50	Int'l Hy-El pf (3½)	13¾	13⅛	13¾
1	Int Hold	1⅛	1⅛	1⅛
75	Internat Pet (1)	13⅛	12⅝	13⅛
5	†Inter Prod	2½	1⅜	2½
1	†Inters Eq cv pf	13⅛	13⅛	13⅛
	J			
2	Jonas & Naum	⅛	⅛	⅛
	K			
1	†Kolster-Brandes	⅝	⅝	⅝
	L			
18	Lake Shore M (2)	32⅜	31¼	32¼
1	Lakey Fdy & M	½	½	½
1	Leh C&N (.40)XD	7¼	7¼	7¼
1	Lone Star Gas(.64f)	6⅜	6½	6⅜
.60	Long Is L pf (7)	60	59	59
1	Long Is L pf B(6)	50	48½	48½
86	†Louis L & E	1¼	1⅛	1⅛
	M			
1	Mapes Cons (3)	24¼	24¼	24¼
2	Mass Util Asso	1⅛	1⅛	1⅛
8	†Mavis Bott A	⅛	⅛	⅛
1	†Mayflower As (2)	33½	33½	33½
.20	†Memphis N Gas	5⅛	5	5
8	†Mexico-Ohio Oil	5	4½	5
1	Mid St Pet A vtc	1⅛	1	1
5	Montg Ward A	68	67	67
1	Mount Prod (.80)	3⅜	3⅜	3⅜
	N			
1	Nat Am Co	¼	¼	¼
5	†Nat Avia	7⅛	7⅛	7⅛
15	†Nat Bellas Hess	1⅛	1⅛	1⅛
1	Nat Bd & Sh (1)	28	28	28
2	Nat Fuel G (1)	12¼	12	12¼
3	†Nat Investors	2⅜	2¼	2⅜
.25	Nat Invest pf	24	24	24
1	Nat Invest war	⅜	⅜	⅜
3	Nat Leather	⅜	⅜	⅜
1.50	Nat P&L 6% pf (6)	49	48¾	48¾
7	Nat Service	1⅜	1⅛	1⅜
7	Nat Steel war	2¼	2¼	2¼
3	Nat Sug Ref (2)	33	31	31
1.10	N Eng Pow pf (6)	33	31½	32¾
8	N J Zinc (2)	42	40¾	41½
20	†Newmont Min	29	27	29
4	†NY&HonRos(1½b)	16⅜	15⅞	16⅜
5	NYShipbd Fd (.10g)	5	4⅜	4⅞
5	NYTel 6½ pf (6½)	110⅜	110¼	110½
20	Niag Hud Pow (1)	10¾	9⅞	10¼
3	Niag Hud A war	⅝	⅝	⅝
1	Niag Hud B war	2	2	2
1	NiagShMd B (.20)	4⅛	4⅛	4⅛
1	†Niles-Bem-P	7⅛	7⅛	7⅛
1	†Nipissing Mines	1⅜	1⅛	1⅜
2	†Nor Europ Oil	⅛	⅛	⅛
1	Nor St P A (4)	25	25	25
10	†Novadel-Ag (5)	42	41¼	41½
	O			
.25	Ohio Brass B	7	7	7
1	Outboard Mot B	⅝	⅝	⅝
1	Outboard Mot A	1½	1½	1½
	P			
13	Pacific Eastern Cor	2⅝	2⅝	2⅝
5	PG&E 1 pf(1½)XD	22	21⅝	21⅝
8	Parke Davis (1)	17⅜	17⅛	17⅜
.25	Parker R Pr (2½)	32	32	32
28	Pennroad	1⅝	1⅝	1⅝
.50	Pepperell	42	40½	42
1	Petrol Corp war	⅜	⅜	⅜
1	Phila Co (1)	6	6	6
1	†Phoenix Sec	½	½	½
1	†Pilot Radio A	½	½	½
45	†Pioneer Gold (.24)	6⅞	6⅝	6¾
2	Pitney-Bowes	2⅝	2½	2⅝
1	Powdrell & Alex	9	9	9
2	Premier Gold (.12)	⅜	⅜	⅜
5	†Pruden Inv	5⅛	5⅛	5⅛
34	Pub Ut Hold war	3-32	1-16	3-32
45	Pub Ut Hold xw	⅛	⅛	⅛
1	Pub Ut Hold pf	4¼	4¼	4¼
.40	Pug Sd P 5 pf	17	17	17
.20	Pug Sd P 6 pf	12	12	12
2	Pyrene	2½	2½	2½
	R			
1	Raytheon vtc	4	4	4
1	†Royal Typ	7	7	7
1	Ryerson & Son	10	10	10
	S			
4	St Regis Pap	2½	2⅛	2½
3	Salt Cr Prod (1)	4¼	4	4¼
1	Seaboard Util	⅛	⅛	⅛
1	Segal Lock	⅛	⅛	⅛
1	Seiberling Rub	2⅝	2⅝	2⅝
4	†Selected Indus	1⅜	1⅛	1⅜
3.50	Sel Ind(alctf)(5½)	41	40	41
1	†Sel Ind pr pf(5½)	40	40	40
1	†Sentry S Con	⅛	⅛	⅛
2	†Shattuck Denn	1⅜	1⅛	1⅜
7	Shaw W&P(½)	9⅛	9⅛	9⅛
1	†Shenandoah pf new	13⅜	13⅜	13⅜
4	Sherwin-Wms (1)	18	17⅜	18
1	Silver King Coal	5⅛	5⅛	5⅛
1	So C EdC pf(1.37½)	17⅛	17⅛	17⅛
1	†Southind Roy (.20)	3⅜	3⅜	3⅜
.50	SW Bell T pf(7)	111	111	111
1	SW Penn Pie (4)	31¼	31¼	31¼
2	Span & Gen	⅛	⅛	⅛
120	St Oil Ind (1)	23⅜	22⅝	23⅜
3	St Oil Ky (1)	12½	12	12½
1	St Pow&L pf (7)	26½	26	26
25	†Stand Sil-Lead	⅛	⅛	⅛
3	†Stuts Mot Am	13⅛	13	13⅛
3	Sunray Oil	⅝	⅝	⅝
45	Swift & Co	15⅛	14⅞	15⅛
5	Swift Int (2)	21⅛	21	21⅛
	T			
1	Tampa El (2.24)	22	22	22
2	†Technicolor	3⅝	3⅛	3⅝
6	†Teck-Hugh G(.60)	3⅞	3⅞	3⅞
3	Tob Prod of Del	⅜	⅜	⅜
2	Tonopah Belmont	⅛	⅛	⅛
4	†Transcont Air	5	5	5
1	†Trans-Lux	1⅛	1⅛	1⅛
12	Tri-Cont war	1⅛	1	1⅛
4	Tubize Chat	6⅜	6	6⅜
1	Tubize Chat A	13	13	13
1	†Tung-Sol Lamp	3	2⅞	3
	U			
7	Unit Corp war	2¼	2⅛	2¼
27	Unit Founders	1⅛	1⅛	1⅛
8	United Gas	1⅝	1⅝	1⅝
4	United Gas pf (1)	19⅜	19⅛	19⅜
35	Un Lt & Pow A	3⅛	3	3
2	Un Lt & Pow B	2⅝	2⅝	2⅝
10	Un Lt & P cv pf	12	10	11
1	†Unit Prof Shar	⅜	⅜	⅜
3.25	Unit Shoe M (2¼)	39⅛	38⅜	38⅞
1	U S Play Cd (1)	15⅛	15⅛	15⅛
10	†Unit Verde (.40)	3	2⅞	3
1	†Util Equities	1⅛	1⅛	1⅛
1	†Util Power & Lt	1⅛	1⅛	1⅛
1	†Util & Ind pf	1⅛	1⅛	1⅛
	V			
2	†Venezual Pet	⅛	⅛	⅛
	W			
2	†Walgreen (1)	14	14	14
40	†Wenden Cop	⅛	⅛	⅛
1	Wilson Jones	7⅜	7⅜	7⅜
1	†Woodley Pet	1⅛	1⅛	1⅛
48	Wright Harg (.20)	4⅛	4	4⅛
	Y			
4	Yukon Gold	⅛	⅛	⅛

DOMESTIC BONDS.

Sales in Hundreds.		High	Low	Close
	A			
6	Ala Pow 5 '46	73⅛	73	73
9	Ala Pow 4½ '67	56⅛	56	56⅛
1	Ala Pow 5 '56	61	61	61
1	Alumin Co 5 '52	84⅜	84⅜	84⅜
1	Alumin Ltd 5 '48	60	60	60
1	Am & Cont 5 '43	71	71	71
6	Am El & P 6 '57 A	16	15⅜	15⅞
12	Am G & E 5 2028	75⅞	75	75
1	Am G & Pow 6 '39	16⅛	16⅛	16⅛
2	Am G & Pow 5 '53	15⅛	15⅛	15⅛
11	Am P & L 6 2016	46⅞	45	45⅜
1	Am Rad 4½ '47	88	88	88
15	Am Roll M 5 '48	48⅞	48⅛	48⅞
23	Am Roll M 4½ '33	60	59⅞	60
4	Appal El Pow 5 '56	78¼	78	78
21	As Elec 4½ '53	31½	30	30⅜
1	As G&E 5½ inv ct	14	14	14
30	As G&E 5 '50	15	14½	14⅝
56	As G&E 5 '68	15	14⅛	14½
24	As G&E 4½ '49 C	13⅜	12⅜	13½
3	As Rayon 5 '50	37½	37½	37½
11	As Tel Ut 5½ '44 C	6	6	6
13	As T&T 5½ '55 A	24¾	24	24¼
	B			
2	Bald Loco 5½ '33ctf	63	63	63
64	B & O 5 '96 F	45	43¼	45
4	Bell T Can 5 '55 A	89½	88½	89½
3	Bell T Can 5 '57 B	88½	88⅛	88½
3	Birming Gas 5 '59	41	40	40¼
1	Bost Con Gas 5 '47	99¼	99¼	99¼
2	Buffalo G El 5 '39	102⅝	102⅝	102⅝
	C			
6	Can N Ry Eq 7'35E	100	99	99
1	Can No P 5 '53 A	30½	29¼	29⅞
1	Can Pac 6 '42	76	76	76
1	†Cap Ad 5 '53A xw	54⅝	54⅝	54⅝
12	Caro P&L 5 '56	64	63½	63½
2	Cen Ariz L&P 5 '60	79	79	79
1	Cen Ill Lt 5 '43	101	101	101
1	Cen Ill PS 5 '56 E	55½	55	55½
16	Cen Ill P S 5 '68 G	46¼	45	45¾
2	Cen Ill PS 4½ '81H	62½	62	62½
15	Cen Ill PS 4½'67 F	50⅛	48⅝	48⅝
1	Cen Oh L&P 5 '50A	58	58	58
8	Cen P & L 5 '56	50½	49⅝	49⅝
1	Cen Pow 5 '57 D	52½	52½	52½
1	Cen P S 5½ '49	2½	2½	2½
55	Cen St El 5½ '54	31	29¾	29¾
32	Cen St El 5 '48	30⅝	30⅛	30⅝
23	Cen St P&L 5½ '53	30⅛	29½	30
1	Chi Dist E 5½' 35B	78	78	78
1	Chi Ry cod 5 '27	52¼	51⅜	51⅜
6	Cin St Car 6 '55 B	49	48½	49
29	Cities Serv 5 '66	30	27½	29½
153	Cities Serv 5 '50	30½	29¼	30¼
16	Cities S Gas 5½ '42	46¼	45	46
1	Cities SG Pipe 6 '43	62	62	62
10	Cities S P&L 5½'49	30	28¾	30
42	Cities S Pow 5½'52	29⅞	28½	29⅜
3	Clev E Ill 5 '54 A	103¼	103⅛	103¼
1	Clev E Ill 5 '61 B	103⅜	103⅜	103⅜
6	Com Ed 5 '54 B	94	94	94
2	Com Ed 4½ '56 C	87	87	87
2	Com Ed 4½ '57 D	87	87	87
7	Com Ed 4½ '60 E	86½	86	86
18	Com Ed 4 '81 F	79¼	79	79
2	Com Ed 5 '62 G	98½	97⅞	98½
10	Com Sub 5½ '48 A	61⅞	61	61¼
14	Comm P&L 5 '57	40	39½	40
1	Conn L&P 4½ '56C	99	99	99
2	Conn Riv P 5 '52 A	92½	92	92¼
3	Con GEL&P 4½ '35	101⅜	101⅜	101⅜
2	ConGEL&P Ba 4½H	101⅛	101⅛	101⅛
4	Con GEL&P Ba 4'81	94½	94	94
1	Con G Balt 4½ '54	100¼	100¼	100¼
17	Con Gas Ut 6 '43A	31	30⅝	31
11	Consum P 5 '36	102⅛	101⅝	101⅝
4	Consum P 4½ '58	93⅞	92¼	93⅜
1	Crane Co 5 '40	69⅝	69⅝	69⅝
18	Crucible St 5 '40	47⅜	46	47⅜
11	Cudahy P 5 '46	100½	100	100
2	Cumb CP&L 4½ '56	72½	72½	72½
	D			
10	Dayton P&L 5 '41	101½	100¼	100¼
3	Del El Pow 5½ '59	65	64⅝	65
1	Denver G&E 5 '49	98⅛	98⅛	98⅛
1	Det C Gas 5 '50 B	70	70	70
	E			
19	Ed El Ill 5 '35	100¼	99⅞	100
1	Ed El Ill 5 '34	100¼	100	100
102	El P&L 5 2030	30⅞	29¼	30
7	Empire Dis E 5 '52	45	44	44
25	Emp O&R 5½ '42	38¼	37	38⅛
	F			
19	Fed Water 5½ '54	26	24	26
2	Fstone Cot M 5 '48	79	79	79
14	Fisk Rub 5½ '31	49⅛	48	49⅛
82	Fisk R 5½ '31 cod	49	47¼	48⅜
24	Fisk R 6 '41 cod	56	55	56
45	Fla P&L 5 '54	58⅛	57	57⅝
6	Fla P 5½ '79A	51	50⅛	50⅛
	G			
3	Gary E & G 5 '34A	49	46⅛	46⅛
14	Gatin P 5 '56	64⅛	64⅛	64⅛
5	Gatin P 6 '43	48⅛	47⅛	47⅞
2	Gatin P 5 '41B	46⅛	46⅛	46⅛
3	Gen Bronze 6 '40	50	50	50
1	Gen Mot Ac 5 '34	101½	101⅛	101⅛
8	Gen Mot Ac 5 '35	101⅞	101	101
3	Gen Pub Ut 6½ '33	22	21	21
4	Gen Refract 5 '33	67	64	66
14	Gen W Wk 5 '43A	42½	42¼	42½
3	Gen W W 6B'44 ctf	10⅛	10⅛	10⅛
26	Geo Pow 5 '67	67	66	67
2	Geo P&L 5 '78	42	42	42
11	Glen Ald Coal 4 '65	50⅛	50	50¼
1	Grand Trk 4 '50	50	50	50
1	Gr Trk 6½ '36	94	94	94
1	Great Nor P 5 '35	89½	89½	89½
3	Great West P 5 '46	95⅛	95	95
10	†Guar Inv 5 '48A	98	97⅜	97⅜
	H			
3	Hack Wat 5 '77A	92	92	92
2	Hall Pr 5½ '47A	63	62	63
4	Hous Gulf G 6'43A	41	40¾	41
1	Hous Lt&P 4½'78D	82½	82½	82½
4	Hous L&P 4½ '81E	81¼	81	81¼
9	†Hudson Bay 6 '35	87	87	87
	I			
2	Idaho Pow 5 '47	90	90	90
2	Ill Cen 4½ '34	43⅛	43⅛	43⅛
8	Ill P & L 5 '56 C	54½	54	54
12	Ill P & L 5½ '57	42½	41¾	42½
7	Ill P & L 6 '53 A	60	59	60
3	Ill P&L 5½ '54 B	55	54½	55
1	Ind & Mich 5 '55	82½	82½	82½
2	Ind E 5 '51 C	51	50¼	50¼
8	Ind Svc 5 '50	18	18	18
6	Ind Svc 5 '63 A	17¼	17	17¼
10	IndnaplsP&L 5 '57A	79	78	78
1	Int P Sec 7 '57 E	88	88	88
3	Int P Sec 6½ '55 C	87	87	87
1	Int Salt 5 '51	77	77	77
9	Int Sec Am 5 '47	47	46¼	47
4	Inters Pow 6 '52	23½	23½	23½
3	Inters Pow 5 '57	47	45¾	45¾
1	Inters P Svc 5 '56D	49¾	49¾	49¾
1	Inters P Svc 4½ '58	46	46	46
6	Ia-Neb L&P 5 '57	65	65	65
2	Ia Pub Svc 5 '57	61½	61½	61½
	J			
1	Jacksonv Gas 5 '42	41	41	41
3	JerCenP&L 4½'61C	83½	83⅛	83½
4	Jer Cen P&L 5 '47B	87⅝	87¾	87⅝
1	Jon & Laugh 5 '39	101¾	101¾	101¾
	K			
1	Ky Util 6½ '4[illegible] D	70	70	70
5	Ky Util 5½ '5[illegible] F	62	62	62
4	Ky Util 5 '69 I	57	56½	57
2	Kop G & C 5½ '50	77	77	77
9	Kop G & C 5 '47	75	73⅜	73½
1	Kresge 5 '45	85	85	85
	L			
1	Larutan Gas 6½'35	76⅝	76⅝	76⅝
27	Lehigh PS 6 2026 A	73½	73	73½
3	Lib McN & L 5 '42	61	60½	60½
1	Los Ang G&E 6 '42	100¾	100¾	100¾
5	Los Ang G&E 5 '39	102	102	102
10	Lou P&L 5 '57	75⅝	75½	75½
	M			
5	Mass Gas 5½ '46	79	79	79
8	Mass Gas 5 '55	72½	72½	72½
1	Mass Util 5 '49 A	82	82	82
2	Metro Ed 5 '62 F	81	80¼	81
5	Midland Val 5 '43	46	46	46
6	Midw Util 5 '32 ctf	9½	9	9½
17	Midw Util 5 '33 ctf	9⅝	8½	9⅝
7	Midw Util 5 '34 ctf	9½	8½	9½
1	Milw G Lt 4½ '67	92½	92½	92½
10	Midw Util 5 '35 ctf	9¾	8½	9¾
2	Minn G Lt 4½ '50	73½	73½	73½
4	Miss Pow 5 '55	48	47½	48
2	Miss Riv P 5 '51	99½	99½	99½
5	Mo P Svc 5 '47A	41	41	41
6	Monong WP5½ '53B	59	56½	56½
2	Mont LH&P 5 '51A	85¾	85¾	85¾
5	Narragansett 5 '57	97⅝	97	97
	N			
24	Nat P&L 6 2026A	66¼	65¼	65¼
16	Nat P&L 5 2030B	57¼	56½	57⅛
2	Nat Pub S 5 '78 ctf	13⅝	13⅝	13⅝
3	Nat Tea 5 '35	90	90	90
4	Neisner Bro 6 '48	20¼	20¼	20¼
1	Nevada Cal E 5 '56	58	58	58
2	N Eng G&E 5 '50	42	42	42
2	N Eng G&E 5 '48	42	41¾	42
1	N Eng G&E 5 '47	42⅜	42⅜	42⅜
11	N Eng Pow 5½ '54	50	48½	48½
4	N Eng Pow 5 '48	47¼	46⅝	47¼
4	N Orl PS 6 '49A	32	32	32
4	N Orl PS 4½ '35	46⅜	46⅛	46⅛
6	NY&West Lt 4 2004	87	86½	86½
2	NY Penn &O 4½ '35	90	90	90
7	NY P&L 4½ '67	86½	85¾	86½
7	NY St E&G 4½ '80	71½	69½	69½
5	NY St G&E 5½ '62	80	80	80
1	Niag Fall P 5 '59A	99	99	99
4	N Am L&P 5½ '56A	24¾	23¾	24¾
1	Nor Ind P Sv 5 '66C	64	64	64
3	N OhP&L 5½ '51	84⅛	84	84
1	N Oh Tr&L 5 '56	78	78	78
2	Nor State P 5½ '40	73¼	73¼	73¼
8	Nor St P 4½ '61	82½	82	82½
2	NW PS 5 '57A	58	58	58
	O			
1	Ogden Gas 5 '45	85½	85½	85½
14	Ohio Edis 5 '60	82	81¼	81½
1	Ohio Pow 5 '52B	93	93	93
1	Ohio Pow 4½ '56D	86¾	86¾	86¾
2	Ohio Pub S 5½ '61E	71	71	71
2	Ohio Pub S 5 '54D	72	72	72
10	Okla G&E 5 '50	72½	71½	71½
1	Okla P&W 5 '48A	47¾	47¾	47¾
	P			
34	Pac G&E 4½ '57E	89½	88⅞	88⅞
6	†Pac G&E 4½ '60F	89½	89	89
8	Pac G&E 5½ '52C	99¾	99	99
3	Pac G&E 6 '41B	105	104⅝	104¾
6	Pac P&L 5 '55	52	50¾	51½
7	Pen CenP&L 4½ '77	64	64	64
6	Pen El 4 '71 F	53	52	53
2	Pen Oh Ed 6 '50	57	57	57
5	Pen-Oh Ed 5½ '59B	52	52	52
1	Pen Pub S 5 '54D	70	70	70
7	Peo G L&C 6 '57C	92¾	91½	92
7	Peop L & P 5 '79	1	⅞	1
1	Phil El P 5½ '72	104	104	104
2	Phila Rap Tr 6 '62	47½	47	47
2	Phil S G&E 4½ '57	97½	97½	97½
13	Pied El 6½ '60 A	68½	67½	67½
6	Pitts Steel 6 '48	66	65	65
2	Poor & Co 6 '39	45	45	45
6	Portland G&C 5 '40	83¼	83	83
5	Potomac Ed 5 '56E	75	74½	74½
3	Pot Ed 4½ '61 F	67¾	67⅛	67⅛
2	Pow C Can 4½ '59B	42	40	42
4	Pow S Corp 6 '49	45½	45	45
10	Procter & G 4½ '47	99¼	98⅞	99
5	Pub S N Ill 5 '56	70½	69½	70½
5	Pub S N Ill 5 '66 C	69	68	69
1	Pub S N Ill 4½'80E	66	66	66
15	P S N Ill 4½ '81 F	66⅞	66	66
22	P S N Ill 6½ '37G	89	88½	88⅝
2	P S N Ill 6½ '52H	84½	84½	84½
3	Pub S Okla 5 '61 C	58½	57	58½
3	Pub S Okla 5 '57 D	59½	58¾	59½
6	Pub S Subs 5½'49A	49½	48½	49½
5	Pug Sd P&L 5½ '49	52⅜	52	52
1	Pug Sd P&L 5 '50C	51	51	51
8	Pug Sd P&L 4½'50D	48	47⅛	48
	Q			
1	Quebec Pow 5 '68 A	73¼	73¼	73¼
	R			
1	Rep Gas 6 '45 A cod	13	13	13
9	Roch Cen P 5 '53	32	32	32
2	Roch Ry&Lt 5 '54	100½	100½	100½
	S			
1	St L Gas & C 6 '47	7	7	7
2	Safe Har W 4½ '79	93½	93½	93½
1	San Ant P Sv 5 '58B	69	69	69
5	Schulte R E 6 '35xw	9½	9½	9½
10	Scripps 5½ '43	61½	61¼	61¼
2	Seattle Lt 5 '49	32	32	32
30	ShawW&P 4½ '67A	57½	56¼	56¾
5	ShawW&P 4½ '68B	57⅛	57	57
8	ShawW&P 4½ '70D	57½	57¼	57⅛
3	Shaw W&P 5 '70 C	63½	63⅛	63½
1	Sheffield Stl 5½ '48	67	67	67
2	Sher-Wyo 6 '47	29⅞	29	29
27	S E P&L 6 2025 A	57	56¼	56½
4	So Cal Ed 5 '39	102⅝	101⅞	102⅝
8	So Cal Ed 5 '51	95½	95⅛	95½
3	So Cal Ed 5 '52	95½	95⅛	95⅛
8	So Cal Ed 5 '54	95⅜	95⅛	95⅜
2	So Cal Gas 5 '37	74	74	74
13	So Ind Ry 4 '51	40	39⅜	40
3	South Nat G 6 '44	45¼	44⅛	44⅞
2	So Nat G 6 '44 sta	46½	46½	46½
2	S'west As T 5 '61A	37	37	37
2	S'west G&E 5 '57 A	63⅜	63	63⅜
2	S'west G&E 5 '57B	62	62	62
2	S'west Nat G 6 '45	34¼	33½	33¼
2	S'west P&L 6 2022A	41⅜	41⅛	41⅜
1	S'west P S 6 A '45	57	57	57
1	Staley Mfg 6 '42	78	78	78
16	Stand G&E 6 '35	47	46	47
8	St G & E 6 '35 cvt	47	46	47
4	Stand G & E 6 '51	37¼	36½	37¼
9	Stand G&E 6 '66	36¾	35⅛	36
11	Stand Inv 5½ '39	63½	63	63½
2	Stand Inv 5 '37	62½	62⅛	62½
4	Stand P&L 6 '57	36½	35	35
4	Sun Oil 5½ '39	100	100	100
2	Superpwr Ill 4½ '68	60⅛	60	60
3	Swift & Co 5 '40	91⅝	91½	91⅝
6	Swift & Co 5 '44	99¾	99½	99½
1	Syracuse L 5 '57 B	97	97	97
	T			
5	Tenn Pub S 5 '70	70¼	70¼	70¼
1	Tex Gas Ut 6 '45	17¼	17¼	17¼
6	Tex P & L 5 '56	72½	72¼	72¼
50	Toledo Ed 5 '62	84¾	83½	83¼
2	Twin CRT 5½'52A	20¼	20¼	20¼
	U			
2	Ulen & Co 6 '44 sta	22	21¼	22
5	Un Gulf Cor 5 '50	98	97	97
2	Unit El N J 4 '49	97	97	97
3	Un L & P 6½ '74	34	31¾	31¾
11	Un L & P 6 '75	33¼	32	32
1	Un L&Ry 5½ '52	42	42	42
1	Un L&Ry 6 '52A	65⅛	65⅛	65⅛
3	Un L&Ry 5 '73 A	32⅞	30½	30½
49	U S Rub 6 '33	84	80	80
2	U S Rub 6½ '40	35	35	35
1	Utah P&L 6 2022A	50	50	50
	V			
1	Virg El&P 5 '55 A	91	91	91
1	Virg Pub S 6 '46	46	46	46
1	Virg Pub S 5 '50B	54½	54½	54½
	W			
1	Wald-Ast 7 '54 ctfs	4¼	4¼	4¼
10	Ward Bak 6 '37	91½	91½	91½
5	Wash Gas Lt 5 '58	81¼	81¼	81¼
1	Wash Wat P 5 '60	90	90	90
7	West Pa 5 2030	49	48⅛	49
2	W Tex Ut 5 '57 A	40⅝	40½	40½
6	WUnG&E 5½ '55 A	70	68½	68½
10	Wisc El P 5 '54 A	99¾	99⅛	99⅛

FOREIGN BONDS.

Sales in Hundreds.		High	Low	Close
1	Agri Mtg Bk 7 '46	28⅛	28⅛	28⅛
3	Baden C Mun 7 '51	34	34	34
2	Buen Aires Pr 7 '52	29	29	29
1	Cauca Val 7 '48	7½	7½	7½
7	Cent Bk Ger 6 '51B	51	51	51
9	Chile Mtg Bk 6 '31	8	8	8
1	Cubn Tel 7½ '41 A	60	60	60
3	Danish Con 5¼ '55	69	68¼	68¼
12	Ercole MEl 6½ '53A	70¾	70	70½
3	Farm Nat Mg 7 '63	28½	28½	28½
1	Fin R M Bk 6 '61	50	50	50
4	Ger C Mun 7 '47	35¼	35¼	35¼
3	Ger C Mun 6 '47	34¼	33¾	34¼
13	Hamburg El 5½ '38	50	49	49
7	Hanover City 7 '39	55⅛	55⅛	55⅛
2	Hung-It-B 7½'63AC	44	44	44
2	Isarco Hyd El 7 '52	77	77	77
1	It Sup Pow 6 '63 A	38½	38½	38½
3	Lima Peru 6½ '58	5½	5½	5½
2	Mansfeld M&S 7 xw	48¼	48¼	48¼
3	Nippon E P 6½ '53	42¼	42	42¼
4	Parana Braz 7 '58	7	7	7
1	Pomerania El 6 '53	35	35	35
5	Prussia El 6 '54	51⅛	49⅛	51⅛
1	Rio de Jan 6½ '59	10	10	10
10	Ruhr Gas 6½ '53 A	43½	43½	43½
2	Russian 6½ '19	3	3	3
8	Russ 6½ ctf N C '19	3	3	3
5	Russ 5½ '21	3⅛	2⅛	2⅛
18	Terni El 6½ '53	78	77	78
1	Tietz (L) 7½ '46	38	38	38
4	Un El Serv 7 '56	77	74¼	77
22	Un Ind 6½ '41	43¼	42	42
1	Un Ind 6 '45	43	43	43

†Officially listed.

Other stocks and bonds are traded on the Curb Exchange as "unlisted." They include those of corporations from which the exchange has deemed it unnecessary to require financial statements such as must be filed periodically if listed. The exchange states it investigates at regular intervals the financial status of "unlisted" securities.

XD—Ex dividend. EX—First sale since ex dividend date or dates. XR—Ex rights. (a) Plus extra or extras. (b) Including extra or extras. (d) Payable in scrip. (e) Paid last year. (f) Payable in stock. (g) Paid so far this year. (h) Cash or stock. (m) Also extra cash or stock dividend paid since January 1. (ur) Under rule. (ww) With warrants. (xw) Without warrants.

FLOUR MARKET.

New York, April 28 (A.P.).—FLOUR—Easy; spring patents, 4.50@4.85; soft winter straights, 4.25@4.50; hard winter straights, 4.60@4.75.

RYE FLOUR—Easy; fancy patents, 3.90@4.20.

CORNMEAL—Easy; fine white granulated, 1.40@1.50; yellow, 1.30@1.40.

Minneapolis, April 28 (A.P.).—FLOUR—15 lower; carload lots, family patents, 5.05@5.15 a barrel in 89-pound cotton sacks; shipments, 30,417.

BRAN—13.50@14.00.

WASHINGTON STOCKS

(Furnished by W. B. Hibbs & Co.)

SALES.

Potomac Electric 5½% pfd.—5 at 106½.

Mergenthaler Linotype—10 at 24¼, 10 at 24¾.

AFTER CALL.

Potomac Electric 5½% pfd—2 at 106¾, 4 at 106¾.

Washington Rwy. & Elec. 4s—$1,000 at 85¾, $1,000 at 85¾.

BONDS. PUBLIC UTILITY.	Bid.	Asked.
Amer. Tel. & Tel. 4½s '39	99¾	.....
Amn. Tel. & Tel. ctl. tr. 5s	102	.....
Anacostia & Pot. R. R. 5s	38	45
Anacostia & Pot guar. 5s	86	91
C. & P. Tel. of Va. 5s	101¾	103½
Capital Traction R. R. 5s	40	43
City & Suburban R. R. 5s	39	45
Georgetown Gas 1st 5s	102½	104
Potomac Elec. Cons. 5s	101	103
Potomac Elec. 6s, 1953	106	.....
Washington Gas 5s, '36	80	82
Washington Gas 5s, '60	102½	.....
Wash. Gas 6s, series B	103	.....
Wash. Rwy. & Elec. 4s	85	86
MISCELLANEOUS.		
Barber & Ross, Inc., 6½s	55	.....
Chevy Chase Club 5½s	99	.....
Col. Country Club 5½s	95	100
D. C. Paper Mfg. 6s	10	.....
Wash. Mkt. Cold Stge. 5s	90	.....
STOCKS. PUBLIC UTILITY.		
Amer. Tel. & Tel. (9)	94	.....
Capital Traction Co	6	10
Wash. Gas Lt. Co. (3.60)	*59	.....
Nor. & W. Steamboat	75	.....
Pot. Elec. Pwr. 6% pfd	108	.....
Pot. Elec. Pwr. 5½% pfd	106½	107
Wash. Ry. & El. com. (7)	240	325
Wash. Ry. & Elec. pfd. (5)	80	82
MISCELLANEOUS.		
Emer. Bromo-Selz. "A"	18	21
Lanston Monotype	44	59
Mergenthaler Linotype (3)	24	25
Peoples Drug Stores pfd.	99	.....
Wdwd. & Loth. com. (1.20)	21	.....
Wdwd. & Lothrop pfd	105	.....

*Ex dividend.

UNLISTED DEPARTMENT.

(These securities not listed under exchange rules.)

BONDS.	Bid.	Asked.
Army-Navy Club 5s	75	.....
Commercial Club 1st 5s	75	.....
Cosmos Club 4½s	80	.....
Mayflower Hotel 6s	13	17
Metropolitan Club 4½s	89	.....
Nat. Press Bldg. 1st 5½s	35	[illegible]
Washington Suburban 5½s	54	[illegible]

COTTON PRICE RALLY CUTS EARLY LOSSES

July Sells at 7.48 With General Market Down 6 to 9 Points.

New York, April 28 (A.P.).—Further liquidation in cotton was absorbed by covering and trade buying today, and after showing losses of 13 to 17 points the market rallied, closing steady at net declines of 6 to 9 points.

The opening was 4 to 9 points lower in response to relatively easy Liverpool cables, Southern selling and liquidation. Offerings were absorbed by trade buying and prices steadied early. There was some commission house buying and some through houses with Liverpool connections.

Later liquidation appeared and May sold off to 7.26 and October to 7.59, or about 13 to 18 points net lower. Rather sharp rallies followed on covering and local buying encouraged by the firmer tone of the late stock market.

Final prices were about 8 to 10 points above the lowest.

Futures Price Range.

	Open.	High.	Low.	Last.
May	7.35	7.39	7.26	7.34
July	7.51	7.57	7.38	7.48
Oct.	7.68	7.76	7.59	7.69-70
Dec.	7.86	7.92	7.74	7.84
Jan.	7.92	7.95	7.83	7.90
March	8.07	8.14	8.00	8.06

Cottonseed Oil.

Bleachable cottonseed oil was quiet with sales of only 4 contracts. Prices were easier under liquidation, promoted by the lower lard and cotton markets. Final prices were 6 to 7 points net lower. Bleachable spot and May closed 4.50, July 4.65, September 4.81, December 5.00.

Court Stays Liquidation Of Insurance Company

New York, April 28 (A.P.).—Supreme Court Justice Alfred Frankenthaler today stayed the application of the State superintendent of insurance for an order to liquidate the Globe & Rutgers Fire Insurance Co. and granted the company fifteen days in which to submit a plan for rehabilitation.

The company is in the insurance department's hands.

BALTIMORE TOBACCO.

Special to The Washington Post.

Baltimore, April 28.—Leaf tobacco: Maryland—With receipts of 500 hogsheads, mostly new crop, sales totaled 146 hogsheads. There has been some demand for the better qualities of new-crop tobacco.

Ohio—Nothing new to report.

Maryland prices (per 100 pounds)—Frosted and inferior, 2.00@4.50; sound to good common, 5.15; medium to good, 15.00@30.00; good to fine red, 30.00@41.00; fancy, 41.00@42.00. Seconds, common and medium, 4.00@15.00; good to fine, 16.00@28.00; 1931 crop, good leaves, 2.00@12.00; upper country burley, nominal.

Ohio prices (per 100 pounds)—Common to medium, 6.00@12.00; good to fine, 13.00@25.00; spangled, good to fine yellow, 25.00@50.00.

Unused and badly mixed packages from 2 to 3 cents lower.

Stock in warehouses—

	Maryland.	Ohio.	Total.
Stock January 1	31,379	1,214	32,593
Receipts since	3,942	....	3,942
Totals	35,321	1,214	36,535
Delivered since	24,531	38	24,569
Stocks today	10,790	1,176	11,966
Sales—			
This week	146	....	146
Previously	2,190	81	2,271
Totals	2,336	81	2,417

LIVE STOCK PRODUCE

CHICAGO.

(Associated Press.)

HOGS—Receipts, 20,000, including 10,000 direct; closed mostly 10 cents lower; bulk, 170-350 lbs., 3.75@3.90; mostly 3.80 downward late; early top, 4.00 sparingly; pigs, 3.00@3.50; most packing sows, 3.50@3.55; shippers, 1,500; estimated holdover 2,000; light-light, good and choice, 140-160 lbs., 3.50@3.75; lightweight, 160-200 lbs., 3.60@3.90; medium weight, 200-250 lbs., 3.80@3.90; heavyweight, 250-350 lbs., 3.70@3.85; packing sows, medium and good, 275-550 lbs., 3.35@3.65; pigs, good and choice, 100-130 lbs., 3.00@3.50.

CATTLE—Receipts, 1,500; calves, 700; active and firm to higher on most killing classes; lower grades predominating; most common and medium grade steers and yearlings 10 to 15 cents higher; cutter and common cows sharing upturn; supply well cleaned up; both local and outside interests in market; no choice steers and yearlings here; best 5.30 with bulk 4.25@4.75; high day of week on practically all killing classes; slaughter cattle and vealers, steers, good and choice, 550-900 lbs., 5.50@7.25; 900-1,100 lbs., 5.25@7.25; 1,100-1,300 lbs., 5.25@6.75; 1,300-1,500 lbs., 4.75@6.50; common and medium, 550-1,300 lbs., 4.00@5.25; heifers, good and choice, 550-750 lbs., 4.75@5.75; common and medium, 3.50@4.75; cows, good, 3.00@3.75; common and medium, 2.65@3.00; low cutter and cutter, 1.90@2.65; bulls (yearlings excluded), good (beef), 2.75@3.25; cutter, common and medium, 2.50@3.10; vealers, good and choice, 4.25@5.50; medium, 3.75@4.25; cull and common, 3.00@3.75; stocker and feeder cattle, steers, good and choice, 500-1,050 lbs., 4.75@6.00; common and medium, 3.50@4.75.

SHEEP AND LAMBS—Receipts, 9,000; slow and uneven; better grade lambs mostly 10 to 15 cents lower; spots off more; instances steady; best woolskins 6.00 to outsiders; big string 5.75 to packers; bulk clippers, 5.00@5.40; few native springers, 6.00@6.50; slaughter sheep and lambs, spring lambs, good and choice, 6.00@7.00; medium, 5.00@6.00; lambs, 90 lbs. down, good and choice, 5.15@5.85; common and medium, 4.00@5.25; 90-98 lbs., good and choice, 5.00@5.50; 98-110 lbs., good and choice, 4.75@5.25; ewes, 90-150 lbs., good and choice, 2.00@2.85; all weights, common and medium, 1.25@2.25.

NEW YORK.

SUGAR—Raw sugar was unchanged early today, with spots quoted at 3.22 and no sales reported. Duty frees were available at this level, but refiners showed no interest.

Futures sold 2 to 4 points lower under scattered local and commission house selling promoted by the inactivity in the spot market. Some offerings came from houses with Wall street connections, but demand became more active toward midday and prices rallied several points. July contracts, after selling off from 1.33 to 1.30, advanced to 1.32, while March rallied from 1.45 to 1.47. The general market at midday was net unchanged to 2 points lower.

In his first estimate of this year's European beet sugar acreage, a European statistician placed the European acreage at 1,460,000 hectares, exclusive of Russia, against 1,327,103 last year. Russian acreage was estimated at 1,200,000 hectares, against 1,536,000 last year.

Refined was steady with a continued good withdrawal demand. Prices were unchanged at 4.50 for fine granulated.

COFFEE—Spot quiet. Rio No. 7, 7¾; Santos No. 4, 8¾@9; Rio futures closed barely steady; sales, 3,000 bags. *May, 5.25; *July, 5.27; *September, 5.27; *December, 5.27; *March, 5.25. Santos futures barely steady; sales, 9,000 bags. *May, 7.95; *July, 7.76; *September, 7.61; December, 7.51; *March, 7.45.

*Nominal.

BALTIMORE.

PRODUCE—Apples, bushel baskets, Maryland, Pennsylvania, Virginia and West Virginia, U. S. No. 1, 2½-inch minimum, Yorks, 90@1.10; Romes, 1.00@1.25; U. S. No. 1, 3-inch minimum, Staymans, 1.15@1.35; Yorks, 1.10@1.25; Romes, 1.25. Boxes extra fancy Winesaps, 1.65@1.75; fancy, 1.50@1.60.

POTATOES—Barrels Spaulding Rose, U. S. No. 1, 3.00@3.50; U. S. No. 2, 2.00@2.25.

CHICKENS—Old, heavy, 14. Others unchanged.

EGGS—13.

CATTLE—Receipts, 100; steady. Steers, good to choice, 5.00@5.50; medium to good, 4.75@5.00; fair to medium, 4.25@4.75; plain to fair, 3.75@4.25; common to plain, 3.00@3.75; bulls, good to choice, 3.25@3.50; medium to good, 3.00@3.25; fair to medium, 2.75@3.00; plain to fair, 2.50@2.75; common to plain, 2.25@2.50; cows, good to choice, 3.25@3.50; medium to good, 3.00@3.25; fair to medium, 2.50@3.00; plain to fair, 2.00@2.50; common to plain, 1.50@2.00; heifers, goods to choice, 4.50@5.00; medium to good, 4.25@4.50; fair to medium, 3.50@4.25; plain to fair, 3.00@3.50; common to plain, 2.50@3.00. Fresh cows and springers, 30.00@60.00.

SHEEP AND LAMBS—Receipts, 200; steady. Sheep, 50@2.50; spring lambs, good to choice, 7.50@8.00; common to medium, 5.50@6.50.

HOGS—Receipts, 800; steady. Lights, 4.10@4.25; medium to good, 4.10@4.50; heavies, 3.95@4.50; roughs, 3.30@3.70; light pigs, 2.80@3.20; pigs, 3.50@4.20. Western hogs, 10 to 20 cents higher.

CALVES—Receipts, 75; higher. Good to choice, 6.00@6.50; common to medium, 3.00@4.50.

Meat Production Boosted in March

Foreign and Home Sales Up 1.5 Per Cent; Cheese Gains.

Chicago, April 28 (A.P.).—The Chicago Federal Reserve Bank today announced an increase in meat production during March as compared to the previous month. The volume at slaughtering houses rose 4.5 per cent and represented an excess of 1.5 per cent over figures for March, 1932. However, the figure was 5.5 per cent under the 1923-32 average. Foreign and domestic sales were 1.5 per cent over February totals, the report said, but were 15 per cent short of March a year ago.

Pay roll figures decreased, the number of employes falling off 1.5 per cent, the number of hours worked dropping 3 per cent, and wage payments declining 2 per cent. A diminishing demand for American lard the report said, resulted in a sharp decline in exports. The drop was coincident with an increase in duties in Germany and a restricted demand for American meats in Europe. An exception noted was an increase in the ham trade in the United Kingdom.

In reviewing the dairy industry the report listed an 8 per cent increase in creamery butter production from February to March. The total was equal to the 10-year average, but was 4 per cent under figures for the month in 1932. The American cheese industry was reported flourishing during the four weeks ended April 1 when the increase over the period was 7.5 per cent and 3 per cent in excess.

EUROPE HEADS LIST AS BEST U. S. BUYER

Imports From Asia Take Lead of Other Areas in Trade.

(Associated Press.)

Europe, as usual, took the greater portion of American exports during the month of March, figures of the Commerce Department yesterday placing the total at $50,321,482, compared with $70,419,385 in March of 1932.

Imports from Asia, which have been mounting relatively for some time, finally rose above those from Europe. Asiatic imports were valued at $28,352,300, against $34,551,301 during the corresponding month of last year, while Europe's shipments to this country were $28,192,445, against $36,468,984 in March of last year.

The month's trade figures by grand divisions and principal countries follow:

EXPORTS.	March, 1932.	March, 1933.
Europe	$70,419,385	$50,321,482
Northern North America	25,323,265	14,206,001
Southern North America	11,030,265	10,620,990
South America	8,621,739	7,372,829
Asia	33,664,751	29,833,419
Oceania	2,082,864	2,061,622
Africa	3,734,125	2,632,334
Belgium	3,898,306	3,075,380
France	10,450,843	7,965,275
Germany	13,390,485	7,035,170
Italy	3,672,773	3,986,043
Netherlands	4,128,085	2,803,813
Russia	936,329	64,591
United Kingdom	23,398,842	17,645,158
Canada	24,988,571	13,841,388
Japan	16,581,589	9,613,520
China	4,941,777	3,912,418
IMPORTS.		
Europe	$36,468,984	$28,192,445
Northern North America	16,890,130	10,123,230
Southern North America	18,013,081	11,490,221
South America	20,602,037	14,866,908
Asia	34,551,301	28,352,300
Oceania	947,687	407,709
Africa	3,715,467	1,631,320
Belgium	2,241,587	1,412,839
France	4,241,549	2,999,674
Germany	6,362,842	5,610,586
Italy	4,449,206	2,692,792
Netherlands	1,806,183	1,920,063
Russia	358,032	684,322
United Kingdom	7,700,908	5,795,794
Canada	16,809,216	10,034,564
Japan	13,164,476	7,527,034

Wall Street Briefs

New York, April 28 (A.P.).—New municipal financing scheduled for next week totals only $3,814,925, as compared with $16,682,167 during the past week, says the Daily Bond Buyer.

The New York Federal Reserve Bank's gold statement today showed no changes.

Arrangements were made today for sale of a New York Stock Exchange membership for $125,000, off $5,000 from the previous transfer.

Stockholders of Utilities Power & Light Corporation today approved issuance of Class "A" and Class "B" common stock of $1 par value to be exchanged for the present no-par shares. The annual meeting has been postponed to May 24 to permit the management, it was announced, to distribute the annual report.

Advances of $2 a ton in hot strip steel have been posted in the Chicago and Pittsburgh districts. The new base quotations are $1.55 per 100 pounds, Pittsburgh, and $1.65, Chicago. About a year ago hot strip steel sold as low as $1.40.

Engineering News-Record reports that heavy engineering construction contracts awarded in the week ended April 24 totaled $11,445,000, a gain of 50 per cent over the previous week's volume, which had been the lowest in 15 years.

A seat on the Rubber Exchange of New York, Inc., has been sold for $1,150, an advance of $200 over the previous price.

Dale Parker, member of the New York Stock Exchange, announces opening of offices in London and Amsterdam May 1. Mr. Parker is the personal representative in New York of Lord Bearsted, chairman of the Shell Transport & Trading Co. He was formerly a partner of W. Averell Harriman, and more recently a director of M. Samuel & Co., Ltd., London private banking house. Mr. Parker will be represented in London by George A. Rickards and in Amsterdam by Johannes Koch.

Rubber Closes Steady.

New York, April 28 (A.P.).—Crude rubber futures closed steady. May, 3.87*; July, 4.14†; September, 4.30*; December, 4.48.

Smoked ribbed spot closed, 3.96†.

* Bid; † Nominal.

TRADE TRENDS.

(Associated Press.)

Textile production—Mill output has gained this month, and promises to continue on a relatively high level through May, according to trade authorities.

Dyestuffs—A brisk demand is reported for coal tar derivatives and prices remain firm. Chemical manufacturers continue to take a fair quality of benzol against contracts.

Steel—The tonnage of fabricated structural steel booked during March came to 71,398 tons, compared with 50,965 in February, the American Institute of Steel Construction reports.

Flour—Prices are easier, with some grades off 10 to 15 cents a barrel from the recent tops. Consumer interest is comparatively quiet.

GAS COMPANIES' NET IS LESS FOR MARCH

Washington Light Income $553,311; Georgetown, $123,932.

By THOMAS M. CAHILL.

Washington and Georgetown Gas Light companies filed their March statements of operation yesterday with the Public Utilities Commission. The statement of Washington Gas Light Co. shows that operating revenues of the company amounted to $553,311, against $608,257 in March, 1932, or a decrease of $54,946.

Operating expenses, including taxes and uncollectible bills, totaled $356,460 in comparison with $376,396 in March, 1932, leaving a net operating income of $196,850, against $231,861 last year.

Nonoperating income decreased from $7,677 to a deficit of $3,314 this year, leaving a gross corporate income in March of $193,537, compared with $239,538 in the same month last year. After interest deductions, the company reported total net income for the month, before devidends, of $103,364 compared with $172,167 in March, 1932, a decline of $68,803.

Earnings for Quarter.

The company also reported earnings for the three months of the present year showing operating revenues of $1,699,014 against $1,730,996 a year ago. Operating expenses, taxes and uncollectible bills were $1,080,852 compared with $1,081,216 last year, leaving an operating income of $618,162 against $649,781 in 1932.

Nonoperating income declined $12,298, a deficit of $11,788 being reported in this account, resulting in a gross corporate income of $606,373, compared with $656,290 for last year. After interest deductions, the net income totaled $328,598 against $454,849 for the same period last year, or a decrease of $126,251.

Operating revenue of the Georgetown Gas Light Co. amounted to $123,932 against $135,066 in March last year, or a decrease of $11,134.

Operating expenses including taxes and uncollectible bills totaled $118,424 in comparison with $115,115 in March 1932, leaving a net operating income of $5,508 against $19,951 for the previous year.

Nonoperating Income.

Nonoperating income decreased from $1,580 to $1,545 this year, leaving gross corporate income in March of $7,063, compared with $21,531 in the same month last year. After interest deductions, the company reported a net income for the month of $2,648, against $16,989 in March, 1932, a decrease of $14,341.

The company also reported earnings for the first three months of 1933, showing operating revenues of $364,490, against $382,766 a year ago. Operating expenses, taxes and uncollectible bills totaled $362,090, against $320,395 last year, leaving an operating income of $22,400, compared with $62,371 in 1932.

Nonoperating income amounted to $5,437, an increase of $614, resulting in a gross corporate income of $27,837, in comparison with $67,195 for last year. After deducting interest charges, the net income totaled $14,742, against $53,584 for the same period last year, or a recession of $38,842.

WASHINGTON PRODUCE

(U. S. Bureau of Agricultural Economics.)

EGGS—Steady to firm. Current receipts, 12@13; hennery, whites, 13@14; Government graded and dated white eggs: U. S. extras, large, 16½@18½; U. S. extras, medium, 13½@15½; U. S. standards, large, 14½@16½.

LIVE POULTRY—Fowl: Colored, 12@13, with few higher; Leghorns, 9@11; old roosters, 6@7. Broilers and fryers: Colored and Rocks, 15@25; Leghorns, 17@20. Turkeys: Hens, 12@15; toms, 9@11.

FRUITS.

STRAWBERRIES—North Carolina, market steady; 32-quart crates, various varieties, 3.50@4.50 per crate, very few higher; fair condition, 3.00 per crate; Florida, market slightly weaker, express receipts, 32-quart crates, various varieties, 4.00@4.50 per crate, few higher.

APPLES—Market steady. Bushel baskets: Maryland and Virginia, Staymans, U. S. No. 1, 2¾ inches minimum, 1.25@1.40; U. S. No. 1, 2½ inches minimum, 1.10@1.25; U. S. No. 1, 2¼ inches minimum, 85@90; scalded, all sizes, 50@75; Delicious, U. S. No. 1, 2½ inches minimum, 1.35@1.50; U. S. No. 1, 2¼ inches minimum, 1.15@1.25; Yorks, U. S. No. 1, 2½ inches minimum, 1.00@1.25; U. S. No. 1, 2¼ inches minimum, 85@90; Romes, U. S. No. 1, 2½ inches minimum, 1.00@1.25; U. S. No. 1, 2¼ inches minimum, 90@1.00; Ben Davis, U. S. No. 1, 2½ inches minimum, 90; U. S. No. 1, 2¼ inches minimum, 50; Starks, U. S. No. 1, 2½ inches minimum, 85@1.00; U. S. No. 1, 2¼ inches minimum, 65@75; Yellow Newtowns, U. S. No. 1, 2½ inches minimum, 1.25; U. S. No. 1, 2¼ inches minimum, 90@1.00.

VEGETABLES.

TOMATOES—Market, steady. Florida, lug boxes, green, ripes and turning, wrapped, 6x6 and larger, 2.50@2.75; fair condition, 2.00@2.25; poorer, 1.00@1.50.

CARROTS—Market, steady. Texas, half lettuce crates, bunched, 1.10@1.25; South Carolina, 1½-bushel hampers, bunched, 1.00.

TURNIPS—North Carolina, bushel hampers, choice, 75; bulk, 3@4 per bunch.

TURNIP GREENS — Maryland, bushel baskets, mostly around 50.

KALE—Market, steady. Maryland, bushel baskets, mostly around 25.

SPINACH—Market, steady. Maryland, bushel baskets, 25@30, according to quality.

SPRING ONIONS—Demand, light. Nearby sections, 50@75 per 100 bunches.

OYSTER PLANT—Nearby sections, 4 per bunch.

RADISHES—Virginia, Norfolk section, bushel baskets, bunched, 1.00, few higher.

RHUBARD—Demand, light. Nearby sections, 1½@2 per bunch, according to size.

SWEET POTATOES — Market, steady. North Carolina, bushel baskets, Puerto Ricans, U. S. No. 1, 50@60; Nancy Halls, U. S. No. 1, 65@75.

SNAP BEANS—Market, slightly stronger. Florida, bushel hampers, green, flat type, 1.75@2.00.

LIMA BEANS—Market, steady. Florida, bushel hampers 2.50@3.00.

EGGPLANT—Florida, 1½-bushel crates, best, 2.00; fair quality, 1.25@1.50.

SQUASH—Market, dull. Florida, bushel hampers, white, wrapped, 1.25.

OKRA—Florida, 6-basket crates, 2.00@2.50; Cuba, 6-basket crates, 3.00.

CAULIFLOWER—Market, steady. California, pony crates, 1.90@2.00.

PEAS—Market, steady. South Carolina, bushel hampers, small-podded varieties, 1.25@1.50.

PEPPERS — Florida, 1½-bushel crates, green, large size, 1.50@1.75; fair condition, 1.00@1.25.

BEETS—South Carolina, market weak, mixed car, crates, 3 dozen, bunched, 1.00; Texas, market steady, half lettuce crates, bunched 1.25.

ASPARAGUS — Market, about steady. South Carolina, pyramid crates, dozen bunches, extra colossal, 2.50@2.75; colossal, 2.25@2.50; partly white, 1.75@2.00; fancy, 1.25@1.50, few higher; choice, 1.00@1.50; primes, 75@1.00.

CABBAGE—Market, steady. South Carolina, truck receipts, 1½-bushel hampers, pointed type, 1.00@1.25.

CELERY — Market, slightly stronger. Florida, 10-inch crates, individually washed and precooled, 4-8 dozen, 2.00@2.25; poorer lower.

LETTUCE — Market, steady. Western stock: Arizona, Western crates, Iceberg type, 5 dozen, 3.00@3.25. Southern stock: Market, dull. North Carolina, 5-peck hampers, Big Boston type, 50@75; Virginia, Norfolk section, Eastern crates, Big Boston type, 2 dozen, 50.

ONIONS—Market, steady. Michigan and Ohio, 50-lb. sacks, yellows, U. S. No. 1, sprouted, 25@30, few best higher. New stock: Market, steady. Texas, 50-lb. sacks, Yellow Bermudas, U. S. commercial, 1.25.

POTATOES—Market, steady. Old stock: New York, 100-lb. sacks, round whites, U. S. No. 1, 1.15; fair condition, 1.00; Maine, 100-lb. sacks, Green Mountains, U. S. No. 1, 1.25@1.30. New stock: Market, steady. Florida, double-head barrels, Spaulding Rose, U. S. No. 1, 4.00.

SELECTED VALUES FOR SATURDAY

The items on this page have been specially chosen and priced to provide maximum savings for today only!

GOLDENBERG'S
Seventh & K Streets

50-inch Dressing MIRRORS

79c

Note the Full Length!

Mahogany, ivory and walnut enameled frame. Shock glass. Overall size 14x50 inches. Complete with hanging hardware.

This full length Dressing Mirror ideal for boudoir, bathroom, foyer or kitchen. To the first 200 customers—Saturday at only 79c each.

Goldenberg's—Third Floor

The Young Men's Shop
1319-1321 F Street

White and Solid-Color Broadcloth

St. Albans SHIRTS

In a Sensational One-Day Selling

TODAY ONLY

$1.15

3 *for* $3.25

Thousands of men have found complete satisfaction in these fine, Pre-shrunk St. Albans Shirts. You'll find every size in either solid color or white collar-attached shirts and white neckband styles. Every shirt is fresh, new stock for Spring, 1933.

M. LIPNICK
Interior Decorator
1204 18th St. N.W.—*at Connecticut Ave.*

Just Received From the Importers At a SENSATIONAL Price—

CHINTZ

Glazed and unglazed for Summer Drapes and Furniture Covers. . . . Materials imported to retail at $1.00, $1.50 and $2.00 a yard.

TODAY ONLY

45c yd.

All new Summer designs. . . . All perfect materials.

Open Until 6

74th Anniversary Special!
KING'S PALACE
810-818 7th St.

Famous Brand

MEN'S SHOES $1.95

TODAY ONLY

$3.00 & $4.00 Values

High-grade shoes in new Spring styles. Goodyear welt. Every pair perfect. Black calf and tan calf dress and street shoes, tan-and-elk and black-and-white sport shoes. Sizes 6 to 11.

—Second Floor.

BALDERSON COMPANY, Inc.
626 Indiana Ave. N.W., Extending Thru to 617 C St. N.W.

Special Today Only

New! The Tree ROSE

"The Aristocrat of the Garden." Everblooming. Guaranteed to be true to name and color. First quality stock. Do not compare with ordinary stock. Never before offered at this low price.

99c Each

THE TWO NEWEST EVERBLOOMING CLIMBERS . . . THE NEW DAWN . . .

Flesh pink, deepening to rose pink at center.

THE BLAZE. Great Sprays of Blazing Scarlet Flowers.

Have been selling at $2.50 to $4.00

$1.65 Each

EVERGREENS . . . Greatest bargains ever offered . . . 30c up

Phones National 9791-9792 *Free Deliveries*

PALAIS ROYAL
G Street at Eleventh

Boys' Sweater & Knicker Set

Both For

$1.95

Saturday Only

SWEATERS—100% pure wool, long sleeves, sizes 24 to 36. KNICKERS—plain and herringbone tweeds—knit cuffs—sizes 5 to 18.

Boys' Shop—Main Floor

BLACKISTONE, Inc.
1407 H St. N.W. National 4905-67

ROSES *(12 to 15 Inch Stems)*

BRIARCLIFF TALISMAN

Today Only 1 Doz. 59c

Today Only 2 Doz. $1.00 *Delivered*

GROSNER
of 1325 F St.

The Store that makes no Compromise with Quality

Choice of any regular $1.95

New Plaid or Check SHIRT

$1.35 *today only*

3 for $4.00

Gentlemen, here's the latest in men's shirts—attractive plaids and checks on white grounds—and the one-day price makes it a real "buy." Get in early.

We request the return of anything that can be bought for less elsewhere

GEORGE & CO.
910 7th St. N.W.

PAJAMAS *of fine* BROADCLOTH

TODAY ONLY

55c

2 for $1

- English Collar Styles
- Middy Styles
- Surplice Styles

A Real Quality Saving for Post Readers Today. All Colors. Sizes B to D.

GUDE BROS. CO.
1212 F St. N.W.

On Sale Saturday At All Four Stores

Gorgeous "Hinocigiri" AZALEA PLANTS

$1.00

Now in full bloom! Fine sturdy plant ready to set out—12 to 15 inch crowns! Limited quantity! Order early. Prompt deliveries!

Other Flower Shops at

3102 14th St. N.W. COL. 3102 — 5016 Conn. Ave. EMerson 1226 — 1124 Conn. Ave. District 8450

REXFORD'S
1333 F Street N.W.

The New JIG SAW Initialed BAG

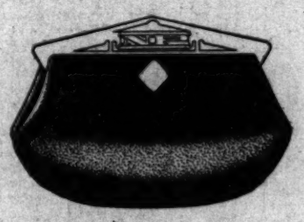

Genuine Calf—Patent Leather and all Fabrics—to match your ensemble or contrast—in White, Beige, Brown, Grey, Red, Blue or Black.

Initials in handle . . . The above bag and other styles to select from.

Bags Formerly $3.50 to $5.95

TODAY ONLY

$1.90

This Price Includes Your Initials

Saks Fur Co.
610 Twelfth St. N.W.

Saks Presents a Hit . . . . . .

UNTRIMMED Cloth Coats

Usually Much More!

$13.50

★ TODAY ONLY!

Styles for Dress or Sports . . .

Values like this are an achievement! So if you want to feel luxurious—if you want real distinction, by all means see these coats today! . . . They're a perfect example of a real Saks value!

Capital Garage
1320 New York Ave.

A One-Day Spring Special

COMPLETE MOTOR CAR SIMONIZE & RENOVATION

—including—

1. Washing
2. Complete Simonizing
3. Top Dressing
4. Power Vacuum Cleaning of Seats and Upholstery
5. All-Day Parking

TODAY ONLY

Your car will look like new when we're through with it! In fact, this is another of our "customer-service" specials so extraordinary that we must insist that you—

Bring This Ad With You

$4.75 Reg. $10 (P)

Ask About Our Weekly and Monthly Parking Rates.

FLEET PHOTO SERVICE
Eichner Brothers

FLEET SILVEROID SPECIAL

Have your favorite negative enlarged in this style . . the frame has the effect of hammered silver with a neat border in black . . . combination easel and hang back.

5x7 Regular Value, 90c *SPECIAL* 69c

8x10 Regular Value, $1.25 *SPECIAL* 95c

Present This Ad to Any Fleet Photo Dealer for This Special Offer.

Sears, Roebuck and Co.
Bladensburg Road at 15th and H Sts. N.E.

1,000 Pairs

Men's Pure Silk Hose

Today Only

19c pr.

Regular 35c Value

Sizes 10 to 12

This pure silk hose comes in choice of black, navy, gray or tan. A fine quality sock, similar to the kind you've been buying at three for a dollar.

NORTHEAST MOTOR CO.
920 Bladensburg Road

Three Only . . . Brand New

1932 De Luxe Model FORD SEDANS

Today Only $595

Monthly Terms if Desired

Original Price $752.50

No trade-ins on these cars at this special price.

Phone Atlantic 0200

SPORTS | SATURDAY APRIL 29, 1930 | **The Washington Post.** | SATURDAY APRIL 29, 1930 | SPORTS

25,000 SEE NATS DEFEAT YANKS IN 10TH, 4 TO 3

Five-Day Suspensions and $100 Fines for Three Players

This MORNING with SHIRLEY L. POVICH

New York, April 28.

KEEP punching, boys—— American League President William Harridge didn't say just exactly that or, as a matter of record, anything resembling the above, but the leniency of the sentences of Myer, Whitehill and Chapman is construed to mean that the baseball powers are not exactly displeased at the proceedings in Washington last Tuesday.

If there is anything that is wrong with baseball outside of the admission prices, it has been the pacifism of the game, the battle of Griffith Stadium was a pleasing relief to all the fraternizing and palling about that has marked the actions of our big league ball players for several years.

Brawl Came as Needed Tonic.

The little brawl in Washington was the tonic needed to remind fandom that the game isn't entirely populated by business-men ball players who think only in terms of wages, contracts and personal safety, and that the fans may expect a bit of spice along with their baseball fare which for too many years has consisted of home runs or pitching performances.

There is no case on record of any ball player being seriously hurt in a fight on the field and such squabbles would better be taken as mere incidents of the game. It is difficult to blame the fans for pouring on the field as they did in Washington. Fights among the ball players have been so infrequent that when one does occur, there is bound to be excitement among the spectators. If the battles were the rule, rather than the exception, the fans would soon learn to stay in their seats.

Probably Chuckling Inside.

Mr. Harridge's attitude in ruling on the culprits was stern and his voice was harsh. But he is probably chuckling at the speedy response to his plea for more aggressiveness on the field. That is what makes the turnstile click, and if the aggressiveness is accompanied by short and snappy exchanges, the music of the turnstiles will be sweeter to the magnates.

Today's attendance at Yankee Stadium far surpassed the normal Friday crowd as a result of the Washington fisticuffs, and if the proceedings at Griffith Stadium prolong the feud between the Nats and the Yankees, none will be the loser and the treasuries of both clubs will be grateful beneficiaries. Keep punching, lads.

Joe Judge, limping from a spike wound, visited his old mates at their hotel today. Judge was spiked by Bartell, of the Phillies, in a game at Brooklyn. "The guy had the nerve to tell me I wouldn't have been spiked if I wasn't clumsy around the bag," said Joe.

The National League is the hotbed of that quaint old practice of dusting 'em off, said Judge. In the two days he played with the Dodgers he had five balls thrown at his head.

Tomorrow's pitching assignment for the Nats will be given either Alvin Crowder or Monte Weaver, Manager Cronin said tonight. Crowder will be the choice if his cold continues to show improvement.

Chapman, Myer and Whitehill worked out with their clubs before the game, but were hustled out of uniform after Harridge's edict. Myer and Whitehill saw the game from a seat near the dugout, while Chapman was the guest of his local defenders in the New York press box.

Nunn-Bush
Ankle-fashioned
OXFORDS
Latest Spring Styles

A shoe that is built to give maximum comfort, finest appearance and longest wear . . . Take advantage of this special saving we are offering you for this limited time.

For a Few Days Only
$4.45 to $8.85

MEYERS MENS SHOP
1331 F Street N.W.

OWNER GRIFFITH IRED BY LENIENCY SHOWN CHAPMAN IN VERDICT

Contends N.Y. Player Started Both Outbreaks Here.

Harridge Holds Myer, Whitehill Equally Guilty in Riot.

Special to The Washington Post.

YANKEE STADIUM, New York, April 28.—Brought to the bar of American League justice this afternoon, Buddy Myer and Earl Whitehill, of the Nats, and Ben Chapman, of the Yankees, were meted suspensions of five days and fines of $100 each, but the verdict of League President William Harridge failed to satisfy Clark Griffith, owner of the Washington club.

Griffith declared he would accept the verdict without official protest, but he failed to recognize any justice in the decision which penalized two Washington players compared to the Yankees' one, whom he holds entirely responsible for the incitation of the riot at last Tuesday's battle at Griffith Stadium.

"Chapman should have been suspended for a total of days equal to the amount given Whitehill and Myer," said Griffith. He was the one who provoked the affair at second base, and he started the business in the dugout.

Allen Hit Myer Two Times.

"They failed to take into account the fact that the Yankees have been threatening to get Washington players, Myer particularly. Buddy told me and he told Harridge that Johnny Allen dusted him off and put him on the ground ten times last year. Allen hit Myer twice. Gomez has been throwing 'em close to Manush for two years and we know it." Griffith was displeased, although the punishment of the three players was comparatively lenient, a fact that is recognized by baseball men here. Manager McCarthy took the announcement of Harridge with good grace, saying he was undisturbed about the matter. The three players will be eligible to return to the line-ups on Monday, which is an open date.

Griffith waxed wroth, too, at the umpires in the case, Geisel and Moriarty.

Were Not on Job, He Declares.

"If they'd been on the job there would have been no riot," said Griffith, "and if they said in their reports to Mr. Harridge that Chapman didn't go out of his way to spike Myer, then they either didn't see the play or they are trying to make themselves look good. The things that are done right under our umpires' noses wouldn't happen if they didn't try to protect themselves. Whenever they make a report to the league president they are thinking about their jobs. And you can quote me.

Harridge held all three players equally guilty in provoking the riot, after absolving other members of the Yankees on the grounds that they were going to the protection of Chapman. The league president interviewed Griffith, Manager Cronin and Whitehill and Myer in the Nats' hotel this morning and handed down his decision at Yankee Statdium at 2:30

Continued on Page 15, Column 2.

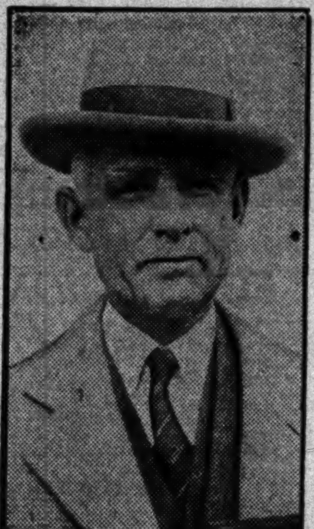

CLARK GRIFFITH.

Major League Statistics

AMERICAN LEAGUE.
STANDING OF THE CLUBS.

	W.	L.	Pct.
New York	9	3	.750
Chicago	9	5	.643
WASHINGTON	8	6	.571
Cleveland	8	6	.571
Detroit	7	6	.538
Philadelphia	5	9	.357
Boston	4	8	.333
St. Louis	4	11	.267

YESTERDAY'S RESULTS.

WASHINGTON, 3; New York, 2 (10 innings).
Philadelphia, 9; Boston, 8.
Detroit, 5; St. Louis, 3.
Cleveland, 5; Chicago, 1.

TODAY'S GAMES.

WASHINGTON at New York.
Boston at Philadelphia.
Chicago at Cleveland.
Detroit at St. Louis.

NATIONAL LEAGUE.
STANDING OF THE TEAMS.

	W.	L.	Pct.
New York	7	2	.778
Pittsburgh	8	3	.727
Brooklyn	6	5	.545
Cincinnati	5	5	.500
St. Louis	5	7	.417
Philadelphia	5	8	.385
Chicago	4	7	.364
Boston	4	7	.364

YESTERDAY'S RESULTS.

Pittsburgh, 2; St. Louis, 0.
Boston, 5; Philadelphia, 2.
Cincinnati, 2; Chicago, 1.
Only games scheduled.

TODAY'S GAMES.

St. Louis at Pittsburgh.
Philadelphia at Boston.
New York at Brooklyn.
Cincinnati at Chicago.

Vines-Gledhill Team Wins in Coast Tennis

Ojai, Calif., April 28 (A.P.).—Ellsworth Vines, jr., and Keith Gledhill, national doubles champions, opened their 1933 doubles campaign by polishing off George Clyde and Bill Munro, Ojai, in love sets 6—0, 6—0 today in the annual Ojai Valley tournament.

Miss Alice Marble, net star from San Francisco, and Miss Josephine Cruickshank, Santa Ana, Calif., won their way to the finals of the women's singles.

Miss Marble, ranked No. 7 nationally, was extended to win from Miss Elizabeth Deike, Pasadena, 6—4, 1—6, 6—4, while Miss Cruickshank, listed No. 5, was forced to three sets before eliminating Miss Violet Doeg, Santa Monica, 6—2, 3—6, 6—1. They will meet for the title tomorrow.

In the intercollegiate singles play, Jack Tidball, of the University of California at Los Angeles, the favorite; Dick Lusch, Occidental; Bob Chadil, Southern California, and Joe Coughlin, Stanford, won their way to the semifinals.

Macks Triumph Over Red Sox, 9-8

Philadelphia, April 28 (A.P.).—The Athletics took a free-scoring game from the Boston Red Sox in the opener of a two-day series today, 9 to 8. The Mackmen concentrated the bulk of their hitting while scoring six runs in the third inning.

The Red Sox used three pitchers and the Athletics four before the affair was over. Roy Johnson and Smeed Jolley both hit for the circuit. The latter, batting for Shea in the eighth, connected with one and cut the victors' three-run lead to the narrow margin of one.

Boston.	AB	H	O	A	Phila.	AB	H	O	A
W'stler,ss.	4	0	1	5	Bishop,2b.	2	1	5	4
R.John'n,lf	3	1	4	0	Cramer,cf.	5	1	4	0
McMa's,3b	5	1	0	2	Cochrane,c	5	1	3	0
Alexa'r,1b.	4	2	7	0	Foxx,1b.	4	2	12	0
Hodapp,2b	5	1	3	2	B.John'n,rf	4	1	2	0
Seeds,rf.	2	1	2	0	Pinney,lf	4	1	1	0
Watw'd,rf	0	0	0	0	Higgins,3b.	4	1	0	4
*Fothergill	1	0	0	0	Cihocki,ss.	4	0	0	4
Oliver,cf.	4	1	2	0	Freitas,p.	0	0	0	0
Shea,c.	2	0	4	0	McDon'd,p.	1	0	0	1
†Jolley	1	1	0	0	Dietrich,p.	1	0	0	0
Gooch,c.	0	0	1	0	Walberg,p.	1	0	0	0
Welch,p.	1	0	0	0	Totals..	32	8	27	13
Andrews,p.	1	0	0	0					
‡Winsett	0	0	0	0					
McL'ghlin,p	0	0	0	0					
Totals.	33	8	24	9					

*Batted for Watwood in ninth.
†Batted for Shea in eighth.
‡Batted for Andrews in eighth.

Boston	1	2	1	0	2	0	0	2	0	—8
Philadelphia	1	0	6	0	0	2	0	0	x	—9

Runs—Warstler, R. Johnson (2), McManus, Seed, Watwood, Oliver, Jolley, Bishop (3), Cramer, Cochrane, Foxx, B. Johnson, McDonald. Errors—Warstler, Cihocki. Runs batted in—Roy Johnson, Oliver, Shea, Alexander (2), Hodapp, Jolley (2), Foxx (3), B. Johnson (2), Higgins (2), Cramer, Cochrane. Two-base hits—Foxx, Higgins. Three-base hits—Oliver, Cramer. Home runs—R. Johnson, Jolley. Sacrifices—R. Johnson, Andrews. Double plays—Hodapp to Warstler to Alexander, Cihocki to Bishop to Foxx. Left on bases—Boston, 8; Philadelphia, 5. First base on balls—Off Welch, 4; off Andrews, 2; off McDonald, 3; off Dietrich, 5. Struck out—By Welch, 1; by Andrews, 3; by McLaughlin, 1; by Dietrich, 2; by Walberg, 1. Hits—Off Welch, 2 in 2 1-3 innings; off Andrews, 6 in 4 2-3 innings; off McLaughlin, 0 in 1 innings; off Freitas, 3 in 2 innings; off McDonald, 2 in 3 innings; off Dietrich, 1 in 2 1-3 innings; off Walberg, 2 in 1 2-3 innings. Winning pitcher—McDonald. Losing pitcher—Andrews. Umpires—Moriarty and Giesel. Time of game—Two hours five minutes.

4 Marks Fall At Penn Relays

Keller, McCluskey, Bonthron Stars of First Day.

10,000 See Athletes Set Fast Pace in Annual Events.

By ALAN GOULD
(Associated Press Sports Editor).

FRANKLIN FIELD, Philadelphia, April 28 (A.P.).—Sensational performances by three long-limbed college track stars, Jack Keller, of Ohio State, Joe McCluskey, of Fordham, and Bill Bonthron, of Princeton, today featured a record-smashing start to the thirty-ninth annual Pennsylvania relay carnival before a crowd of 10,000 onlookers.

Four major carnival records fell on the windswept Franklin Field and Keller and McCluskey contributed two of them as they dominated their specialties for the third successive year. Major college relay honors went to Pennsylvania's 440-yard team, to Princeton's sprint medley quartet, anchored by Bonthron, and to Manhattan College's distance medley four, which surpassed the carnival record as well as the best previous American mark listed. Mercersburg (Pa.) Academy contributed the outstanding schoolboy performance with a record-breaking victory in the 440-yard interscholastic relay championship.

Keller, in the 120-yard high hurdles, outclassed a field of Eastern rivals, and twice shattered his own carnival record of 14.7 seconds, made two years ago as a sophomore. The Ohio State flier stepped over the barriers in his first trial in 14.6 seconds and then fairly flew over the hurdles in the final as he was timed in 14.3 seconds, only a tenth second short of the world record and the fastest hurdle race ever witnessed on an Eastern track.

McCluskey Lowers Own Mark.

The black-haired McCluskey, with no rival to press him in the 3,000-meter steeplechase, lowered his own carnival mark for the third straight year. Taking the hurdles and water jumps with characteristic class, the Fordham star beat his nearest opponent, Edgar Lee, of Virginia Union, by 150 yards and was clocked in 9 minutes 28.5 seconds, just one-tenth faster than his time in winning the event last year.

Ohio State failed in two gallant bids for relay honors, the last one failing by a narrow margin as Bonthron's thrilling stretch spurt carried the Princetonian to triumph, by a stride, over Brown, Negro running anchor for the Buckeyes, in the sprint medley championship race. Jack Keller, doing double duty by running one of the 220-yard legs of this race, helped keep Ohio in the van until Bonthron did his stuff, coming up from fourth place with a whirlwind finish.

Manhattan College celebrated its first major Penn relay victory in spectacular style. Anchored by Frank Crowley, intercollegiate indoor mile champion, Manhattan's quartet easily whipped New York University and Cornell, an added starter, in the distance medley relay and shattered an 18-year-old carnival record.

Manhattan's time of 10 minutes 14 seconds, for the aggregate distance of 2¼ miles, wiped out Yale's mark of 10:20, made in 1915, and also surpassed the listed American record of 10:15 4-5, which has stood to Penn State's credit since 1922.

Barker Spurts to Aid N. Y. U.

Cornell apparently had second place clinched in the distance medley, with Joe Mangan running anchor, but the captain of the Ithacans was caught by surprise in the stretch by George Barker's spurt, which gave N. Y. U. the place.

Pennsylvania's crack sprint quartet deposed Ohio State in the 440-yard relay championship. The Quakers came through handily and New York University, due to a fast finish by Kunitzky, took second place from the Ohioans.

Eugene Beatty, veteran Negro distance hurdler from Michigan Normal, captured the 400-meter hurdles for the third straight year, but he had only a margin of inches as he sprawled across the tape in front of Robert Jackson, of Lehigh, who came up fast at the close.

Fail in Defense Of Honors.

Canada's schoolboy stars, from Hamilton Collegiate Institute, failed in their first defense of relay honors won last year. They finished eighth in a big field in the interscholastic medley relay, won by Mount Pleasant High, of Schenectady, N. Y., for the

Continued on Page 15, Column 8.

Sarazen and Kirkwood Start Long Golf Tour

New York, April 28 (U.P.).—Gene Sarazen, open golf champion of the United States and Great Britain, and Joe Kirkwood, Australian trick shot player, today started a 20,000-mile golfing tour.

They left for Atlanta, where they will play on Bobby Jones' Eastlake course. Beginning at Atlanta they will make their travels in the aerocar of Col. Henry L. Doherty. Sarazen is head of the professional staff at the Miami Biltmore Country Club.

The Sarazen-Kirkwood itinerary includes play in Birmingham, Memphis, Nashville, Knoxville, Charlotte, White Sulphur Springs, Richmond, Bethesda, Md.; York, Pa.; Philadelphia, New York and New England.

DUKE GOLFER UNBEATEN.

Durham, N. C. (A.P.).—Jake Sullivan, newcomer and No. 4 man on the Duke University golf team, has made a good start in varsity competition this spring. He was undefeated in six matches.

HOME RUN STANDINGS

(Associated Press.)

YESTERDAY.

Ruth, Yankees	1
Dickey, Yankees	1
Roy Johnson, Red Sox	1
Jolley, Red Sox	1
Walker, Tigers	1
Reiber, Tigers	1
Hogan, Braves	1

THE LEADERS.

Gehrig, Yankees	5
Ruth, Yankees	4
Foxx, Athletics	3
Bottomley, Reds	3
R. Johnson, Red Sox	3

LEAGUE TOTALS.

American	44
National	21
Total	65

Pants Fall to Knees, But Runner Wins Race

Des Moines, Iowa, April 28 (A.P.).—Eight thousand spectators attending the Drake relays carnival today watched Roger Snipe, 17-year-old youngster, of Perry, Iowa, lead his team to victory in a 1-mile high school relay under unusual handicap.

Given a pair of shorts which would have fitted a 200-pounder, Snipe, a slight 140-pounder, attempted to run with them. As he galloped away, Snipe's pants dropped to his knees. With one hand hitching them up at intervals he continued to set the pace.

Fifty yards from the finish, however, as a second runner challenged him, he released his hold, his shorts fell to his knees and he finished to the accompaniment of roars from the crowd.

INDIANS BEAT WHITE SOX BY 5 TO 1

Connally Keeps Hits Scattered; Team's First Out of 4.

CLEVELAND, April 28 (A.P.).—The Cleveland Indians got their hitting eye against the White Sox today, winning their first start in four against the Chicago club, 5 to 1.

George Connally kept the Sox' seven hits well scattered, while the Indians collected eight blows off Gaston and Murray.

Vosmik's resounding triple in the second was his first safe hit in 23 times at bat.

Chicago.	AB	H	O	A	Cleveland.	AB	H	O	A
Hayes,2b.	4	1	3	3	Porter,rf.	4	2	2	0
Hass,cf.	3	0	3	0	Burnett,ss.	4	2	1	6
Swanson,rf	4	0	3	0	Averill,cf.	4	1	3	0
Simmons,lf	4	1	2	0	Cissell,2b.	4	1	5	5
Appling,ss.	4	1	1	2	Vosmik,lf.	4	1	2	0
Kress,1b.	3	1	10	1	Boss,1b.	3	0	10	1
Dykes,3b.	4	1	0	3	Kamm,3b.	4	0	1	1
Berry,c.	3	1	1	0	Spencer,c.	3	0	3	1
†Lyons	0	0	0	0	Connally,p.	1	0	1	1
Murray,p.	0	0	0	1					
‡Funk	1	0	0	0	Totals..	30	8	27	15
Gaston,p.	2	1	0	2					
*Grube,c.	1	0	0	0					
Totals.	33	7	24	12					

*Batted for Gaston in seventh.
†Ran for Berry in seventh.
‡Batted for Murray in ninth.

Chicago	0	0	0	0	0	0	0	1	0	—1
Cleveland	0	1	2	0	0	0	2	0	x	—5

Runs—Hayes, Porter (2), Vosmik, Spencer (2). Errors—Kress, Dykes. Runs batted in—Porter (2), Burnett, Cissell, Boss, Swanson. Two-base hits—Hayes, Spencer. Three-base hits—Vosmik, Cissell. Stolen base—Boss. Sacrifices—Connally (2), Burnett. Double play—Appling to Kress. Left on bases—Chicago, 8; Cleveland, 6. First base on balls—Off Connally, 3; off Murray, 2. Struck out—By Gaston, 1. Hits—Off Gaston, 5 in 6 innings; off Murray, 3 in 2 innings. Losing pitcher—Gaston. Umpires—McGowan, Ormsby, Summers. Time of game—1 hour and 37 minutes.

Tiger Rally Wins Over Browns, 5-3

St. Louis, April 28 (A.P.).—The St. Louis Browns literally threw away a ball game this afternoon, the Detroit Tigers winning an undeserved victory, 5 to 3.

With the score tied in the ninth and one out, Hayworth bunted safely. Bridges also bunted and Scharein threw high over first. Campbell recovered the ball and made a wild heave over third, letting in two runs. The Browns stole seven bases, four of which were in the first inning. Wells pitched splendidly, striking out seven men.

Detroit.	AB	H	O	A	St. Louis.	AB	H	O	A
Fox,cf.	5	0	7	0	Scharein,3b	4	0	1	0
Schuble,3b	5	1	1	3	West,cf.	5	3	3	0
Stone,rf.	5	2	2	0	Reynolds,lf	4	2	3	0
Gehr'r,2b.	4	3	5	2	Campbell,rf	4	1	2	0
Walker,lf.	3	1	1	0	Ferrell,c.	4	1	10	1
Davis,1b.	3	0	5	0	Burns,1b.	4	0	7	0
Gr'berg,1b	0	0	3	0	Melillo,2b.	4	1	0	1
Rogell,ss.	4	0	1	3	Levey,ss.	4	2	1	5
Reiber,c.	2	2	1	0	Coffman,p.	1	0	0	0
Hayw'th,c.	2	1	1	1	Wells,p.	3	1	0	1
Bridges,p.	3	1	0	4	Totals..	37	11	27	8
Hogsett,p.	0	0	0	0					
*Rhiel	1	0	0	0					
Totals.	37	10	27	13					

*Batted for Davis in eighth.

Detroit	0	3	0	0	0	0	0	0	2	—5
St. Louis	2	0	1	0	0	0	0	0	0	—3

Runs—Gehringer, Walker, Reiber, Hayworth, Bridges, Scharein, West, Reynolds. Errors—Reiber, Scharein, Campbell. Runs batted in—Reynolds (2), Ferrill, Walker (2), Reiber. Two-base hits—Bridges, Gehringer, Reynolds, Stone. Three-base hit—Reiber. Home runs—Walker, Reiber. Stolen bases—Scharein (2), Reynolds, Ferrell, West, Campbell, Walker, Levey. Sacrifices—Reynolds, Bridges. Left on bases—Detroit, 7; St. Louis, 11. First base on balls—Off Bridges, 2; off Hogsett, 1; off Wells, 1. Struck out—By Bridges, 2; by Coffman, 2; by Wells, 7. Hits—Off Bridges, 11 in 8 innings; off Hogsett, 0 in 1 inning; off Coffman, 6 in 2 1-3 innings; off Wells, 4 in 6 2-3 innings. Winning pitcher—Bridges. Losing pitcher—Wells. Umpires—Van Graflan and Owens. Time of game—Two hours 14 minutes.

Club Near Greensboro Engages Tony Manero

Greensboro, N. C., April 28 (A.P.).—Tony Manero, of Elmsford, N. Y., has been engaged as golf professional at the Sedgefield Country Club, near here.

Manero has just completed the winter swing with the professional caravan.

French Hurls Pirates to Victory

Cardinals Bow, 2-0; Piet's Great Play Saves Game.

2 Walks by Mooney Are Turned Into Runs by Bucs.

PITTSBURGH, April 28 (A.P.).—A combination of very timely hitting and flashy fielding behind Larry French, who bore down expertly in the pinches, enabled the Pirates to turn back the St. Louis Cardinals, 2 to 0, in the series opener today.

Each run came from a single hit, behind a walk, plus an outfield fly in one case and a sacrifice in another, but it was a fielding feat that finally settled the game. The Cards had runners on first and third with one out in the eighth inning. Frank Frish lashed a drive toward right and Tony Piet made a beautiful stop and converted a near-hit into a double play which ended the St. Louis threat.

Mooney's Wildness Costly.

Jim Mooney pitched fine ball for St. Louis except for occasional costly wildness. He gave only four hits, but two of them were converted into runs, while French, although allowing six blows, occasionally bunched, managed to escape trouble.

In the second inning Floyd Vaughn drew a walk to start the frame. Piet doubled to right, advancing Vaughn to third, and Hal Finney's fly to Ernie Orsatti allowed the runner to come home. In the seventh it was Piet who drew the pass and went to second on a sacrifice by Finney. Then after French flied out Lloyd Waner came through with a timely single to drive in the clinching run.

The Cards threatened in the fifth when a walk, a hit and a steal put runners on second and third and again in the sixth as the result of singles by Orsatti and Jim Collins, but each time French tightened up to make the final out before any one scored.

St. Louis.	AB	H	O	A	Pittsburgh.	AB	H	O	A
Orsatti,cf.	4	1	4	0	L.Waner,lf.	4	1	1	0
Watkins,rf	4	1	4	0	L'dstrom,cf.	3	0	3	0
Frisch,ss.	4	0	1	2	P.Waner,rf.	3	1	4	0
Collins,1b.	4	1	8	1	Traynor,3b	3	0	0	3
Hornsby,2b	4	0	1	3	Suhr,1b.	3	0	13	0
Medwick,lf	4	1	2	1	Vaughan,ss	2	0	2	4
Martin,3b.	2	0	2	0	Piet,2b.	2	2	1	3
J.Wilson,c.	3	1	1	1	Finney,c.	2	0	3	0
Mooney,p.	2	0	1	2	French,p.	3	0	0	0
*Allen	1	1	0	0	Totals..	25	4	27	10
Johnson,p.	0	0	0	0					
Totals.	32	6	24	10					

*Batted for Mooney in eighth.

St. Louis	0	0	0	0	0	0	0	0	0	—0
Pittsburgh	0	1	0	0	0	0	1	0	x	—2

Runs—Vaughan and Piet. Runs batted in—Finney, L. Waner. Two-base hits—Piet, P. Waner, Allen. Stolen base—Wilson. Sacrifice—Finney. Double play—Piet to Vaughan to Suhr. Left on bases—St. Louis, 6; Pittsburgh, 5. First base on balls—Off Mooney, 5; off French, 1. Struck out—By French, 3. Hits—Off Mooney, 4 in 7 innings; off Johnson, 0 in 1 inning. Losing pitcher—Mooney. Umpires—Rigler and Magerkurth. Time of game—1 hour 30 minutes.

Reds Pound Warneke To Defeat Cubs, 6-1

Chicago, April 28 (A.P.).—After being held for seven innings by Lon Warneke, the Cincinnati Reds battered the young right-hander out of action in the eighth and scored enough runs for a 6-to-1 victory over the Chicago Cubs today.

A double by Jim Bottomley, singles by Lombardi and Rice, mixed with two walks and two errors, accounted for Warneke and his successor, Roy Henshaw. Bug Tinning finished. Red Lucas, the Cubs' most persistent jinx, kept nine hits well scattered.

Cincinnati.	AB	H	O	A	Chicago.	AB	H	O	A
G'tham,2b.	3	0	2	4	Demaree,cf	4	1	3	0
M'rissey,3b	5	1	0	0	W.Her'n,2b	4	0	2	2
Bot'ley,1b.	5	2	12	2	F.Her'n,rf.	4	0	0	0
Lombardi,c	5	1	0	1	Steph'n,lf.	4	2	1	0
Moore,cf.	4	0	3	0	English,3b.	3	1	0	1
Roettger,lf	5	2	1	0	Grimm,1b.	4	1	9	1
Rice,rf.	5	2	5	0	Koenig,ss.	3	0	4	3
Du'cher,ss.	3	1	4	6	Hartnett,c.	4	2	8	0
Lucas,p.	2	0	0	2	Warneke,p.	3	2	0	3
					Henshaw,p.	0	0	0	0
Totals.	37	9	27	15	Tinning,p.	0	0	0	0
					*Hendrick.	1	0	0	0
					Totals..	34	9	27	10

*Batted for Tinning in the seventh.

Cincinnati	0	0	0	0	0	0	0	6	0	—6
Chicago	0	0	0	0	1	0	0	0	0	—1

Runs—Bottomley, Moore, Roettger, Rice, Durocher, Lucas, Grimm. Errors—Durocher, W. Herman (2), Koenig. Runs batted in—Bottomley (2), Lombardi, Rice, Lucas, Hartnett. Two-base hit—Bottomley. Stolen base—Grantham. Double plays—Grantham to Durocher to Bottomley; Warneke to Koenig to Grimm; W. Herman to Koenig to Grimm. Sacrifices—English, Koenig. Left on bases—Cincinnati, 10; Chicago, 8. First base on balls—Off Warneke, 5; off Henshaw, 1. Struck out—By Warneke, 4; by Tinning, 1. Hits Off Warneke, 8 in 7 1-3 innings; off Henshaw, 1 in 1-3 inning; off Tinning, 0 in 1 1-3 innings. Losing pitcher—Warneke. Umpires—Reardon, McGrew and Moran. Time of game—2 hours 11 minutes.

Pinchot Signs Bill For 15-Round Bouts

Harrisburg, Pa., April 28 (U.P.).—Fifteen-round boxing bouts in Pennsylvania became legal tonight when Gov. Pinchot signed a bill increasing the limit of boxing bouts from 10 to 15 rounds.

The law was enacted by the General Assembly to attract to Pennsylvania additional championship boxing matches which promoters heretofore took to other States because of the limited number of rounds permitted.

WON'T SIGN BET BILL.

Sacramento, Calif., April 28 (A.P.). Gov. Rolph told State Senator Harry Parkman and Assemblyman Thomas Maloney today he could not sign the bill permitting pari-mutuel betting on horse racing which they sponsored in the Legislature.

Five Leading Hitters

AMERICAN LEAGUE.

	G.	AB.	R.	H.	Ave.
Schulte, Wash.	14	51	9	21	.412
Foxx, Phila.	12	51	10	20	.392
West, St. Louis	15	59	8	23	.390
Hodapp, Boston	13	43	5	16	.372
Combs, New York	12	53	11	19	.358

NATIONAL LEAGUE.

	G.	AB.	R.	H.	Ave.
Frederick, Bklyn.	11	26	5	12	.462
Bartell, Phila.	13	44	7	19	.432
Vergez, New York	10	35	4	13	.371
H. Rice, Cin.	10	34	2	12	.353
Traynor, Pittsburgh	11	46	6	16	.348

KUHEL'S HIT SCORES CRONIN FOR VICTORY; STEWART HOLDS FOES

JOE KUHEL.

GOOD LESSON

WASHINGTON.	AB.	R.	H.	O.	A.	E.
Bluege, 3b	3	2	1	1	0	0
Manush, lf	4	1	2	3	0	0
Goslin, rf	4	0	1	0	0	0
Cronin, ss	4	1	2	2	3	0
Schulte, cf	4	0	2	3	0	0
Kuhel, 1b	4	0	2	12	2	0
Kerr, 2b	5	0	0	0	4	0
L. Sewell, c	4	0	1	8	0	0
Stewart, p	4	0	0	1	4	0
Totals	36	4	11	30	13	0

NEW YORK.	AB.	R.	H.	O.	A.	E.
Combs, cf	5	0	1	3	0	0
J. Sewell, 3b	4	1	1	0	2	0
Ruth rf	3	1	1	2	1	0
Gehrig, 1b	4	0	0	11	1	0
Byrd, lf	4	0	1	4	0	0
Lazzeri, 2b	4	0	0	1	1	0
Dickey, c	4	1	2	4	1	0
Crosetti, ss	2	0	0	3	3	0
*Ruffing	1	0	0	0	0	0
Pipgras, p	3	0	0	0	0	0
†Lary	1	0	0	0	0	0
Totals	35	3	6	30	13	0

*Batted for Crosetti in tenth.
†Batted for Pipgras in tenth.

WASHINGTON .... 210 000 000 1—4
New York .... 000 002 100 0—3

Runs batted in—Cronin (2), Goslin, Ruth (2), Dickey, Kuhel. Two-base hits—Manush, Combs. Home runs—Ruth, Dickey. Stolen bases—Bluege, L. Sewell. Sacrifices—Goslin, Stewart, Schulte. Double plays—Pipgras to Crosetti to Gehrig; Stewart to Cronin to Kuhel. Left on bases—New York, 5; Washington, 11. First base on balls—Off Pipgras, 6; off Stewart, 3. Struck out—By Pipgras, 3; by Stewart, 5. Umpires—Dinneen, Hildebrand and Kolls. Time of game—1 hour 59 minutes.

Left-Hander Yields 6 Hits in Protecting Nats' Early Lead.

Babe Gets His Fourth Homer and Dickey Also Knocks One.

By SHIRLEY L. POVICH
(Sports Editor of The Post).

YANKEE STADIUM, New York, April 28.—Playing strictly baseball, to the disappointment of 25,000 blood-scenting fans this afternoon, the Nats outpointed the Yankees, 4 to 3, in ten innings, connecting frequently with one-base jabs that won them the verdict over the two four-base haymakers that the Yanks landed on Walter Stewart.

Calmed by the suspensions and fines levied against three of their number by President Harridge a half hour before the game was scheduled, the survivors of last Tuesday's battle of Griffith Stadium were extremely docile throughout, although the infielders were stepping off the bags with great alacrity whenever the decisions were close, just in case.

Beyond a few perfunctory hoots at the Nats in the first inning, New York's cosmopolitan fandom did not stir itself unduly and personalities were soon lost in the excitement as a beautiful ball game unfolded itself. The Nats led from the right foot and sent the Yankees to their corner reeling under a three-run barrage in the first two innings, an advantage they held until the sixth when Babe Ruth belted his fourth homer of the season into the bleachers with Sewell on base to cut the lead to 3-2. New York won the next round when Batting Bill Dickey swung at a pitch across his solar plexus and knocked it into the same right field bleachers to even the bout.

Great Defensive Battle.

The battle was still a draw at the end of the ninth, but the Nats solved George Pipgras' defense in the first extra inning with three lightning thrusts comprised of Cronin's single, Schulte's sacrifice and Kuhel's single, which won the ball game. Stewart put up a great defensive battle in the last of the tenth to enable the Nats to coast home with their one-run margin.

At this point it seems proper to remark that the Yankees have been beaten only three times this year and on each occasion it has been the Nats who applied the brakes, but unless there is some help from the rest of the league, it is doubtful if the Yankees will lose the pennant.

Boys Behave Well In Game.

Tales of the riot in Washington increased the normal Friday business at the house that Ruth built twofold, although the 25,000 customers in the huge stands left great gaping spaces in the vast inclosure that is constructed to accommodate 80,000. The only casualty of the day was an extremely minor incident in which Joe Kuhel lost his cap in a slide into second base. The boys were all well behaved in deference to the presence of League President Harridge. Battered from the box in his previous start against the Yankees, Stewart was superb today, yielding New York only six hits, holding them hitless for three innings and runless for five. He out: tched Pipgras, who was wild

Continued on Page 15, Column 2.

Hogan Leads Braves To Beat Phils, 5 to 2

Boston, April 28 (A.P.).—Led by Frank ("Shanty") Hogan, the Boston Braves fell upon right-hander John Berly with terrific force today t defeat the Phillies, 5 to 2 in their home-coming game.

The Tribe scored all of their runs before driving Berly off the mound in the third inning to avenge themselves for his two-hit game against them in their opening game of the season. Hogan slammed a homer into the left field bleachers in the third, after Bob Worthington doubl-d and Wally Berger drove out a three-bagger.

Phila.	AB	H	O	A	Boston.	AB	H	O	A
Fullis,cf.	4	2	1	0	Urbanski,ss	4	0	2	4
Bartell,ss.	4	2	1	3	Jordan,1b.	3	0	11	0
Klein,rf.	4	0	0	0	Worth'n,rf.	4	2	0	0
Lee,lf.	4	0	0	0	Berger,cf.	4	2	5	0
Davis,c.	4	0	3	0	Hogan,c.	4	3	2	0
Finn,2b.	3	1	1	6	Gysel'n,3b.	4	2	0	3
Dugas,1b.	3	1	16	0	R.Moore,lf.	2	1	4	0
Warner,3b	2	0	1	3	M'nville,2b.	3	0	3	3
Berly,p.	1	0	0	2	Cantwell,p.	4	0	0	2
Grab'ski,p.	0	0	1	1	Totals..	32	10	27	12
*Brickell.	1	0	0	0					
A.Moore,p.	0	0	0	0					
†Hurst	1	0	0	0					
‡Delker	0	0	0	0					
Liska,p.	0	0	0	1					
Totals.	31	6	24	16					

*Batted for Grabowski in sixth.
†Batted for A. Moore in eighth.
‡Ran for Hurst in eighth.

Philadelphia	0	0	0	1	0	0	0	1	0	—2
Boston	2	0	3	0	0	0	0	0	x	—5

Runs—Fullis, Delker, Jordan, Worthington, Berger (2), Hogan. Runs batted in—Bartell, Klein, Hogan (3), Berger, Gyselman. Two-base hits—Worthington (2). Three-base hits—Berger, Gyselman. Home run—Hogan. Double plays—Grabowski to Warner, Urbanski to Jordan, Urbanski to Maranville to Jordan. Left on bases—Philadelphia, 4; Boston, 7. First base on balls—Off Berly, 2; off Grabowski, 1; off Liska, 1; off Cantwell, 2. Struck out—By Grabowski, 2; by A. Moore, 1; by Cantwell, 2. Hits—Off Berly, 6 in 2 innings (none out in third); off Grabowski, 4 in 3 innings; off A. Moore, 0 in 2 innings; off Liska, 0 in 1 inning. Passed ball—Davis. Losing pitcher—Berly. Umpires—Pfirman, Barr and Quigley. Time of game 1 hour 31 minutes.

Pons Takes Swivel Out of Derby Field

Havre de Grace, Md., April 28 (U.P.).—Adolphe Pons' great filly Swivel, secondary favorite, will not go to the post in next Saturday's classic Kentucky Derby. The daughter of Swift and Sure and Toddle also may miss the Pimlico Preakness, to be decided one week after the Derby.

Swivel, which is trained by Jack Pryce, was stricken yesterday with coughing.

MOSS NOW SEMIPRO.

Chicago, April 28 (A.P.).—Malcolm Moss, former southpaw pitcher for the Chicago Cubs and Los Angeles, of the Pacific Coast League, has signed to hurl for a semipro team of Chicago.

FOR TODAY'S BEST SHOPPING VALUES TURN TO PAGE 12

POST MORTEMS . . .

Ernie Caldwell, of the Hillendale Club, is the only scratch golfer in Maryland . . . and the second one in the history of the Free State . . . he played at scratch for the first time in an 18-hole event at Five Farms a few days ago and took an 85 . . . Ernie Dusek lisps . . . the Nazis ,who have barred Jews from all athletics, have magnanimously granted Max Schmeling permission to keep Joe Jacobs as a manager . . . for all bouts outside the Deutschland borders . . . ha, ha, some joke, eh, boss? . . . for the first time in 33 years, an eight-oared crew will be plowing the waters of the Raritan for deah old Rutgers . . . the restoration of rowing to the school was made financially possible by the success of intramural boxing . . . Mr. Peter (T. N. T.) Marshall, of the Chicago Fire Marshalls, who thinks nothing worthwhile has occurred in sports since 1888, advocates a reversion to the "good old days" to settle disputes between ball players . . . Pete would have the boys settle matters once and for all in a locker room finish fight . . . although many Duesenbergs have crossed the finish line in front, none has ever been piloted home by a Duesenberg . . . however, 19-year-old Denny Duesenberg is preparing one of his late father's cars for the Indianapolis Speedway events . . . to be piloted by Ira Hall . . . Denny often drives his car around the track, but is not allowed to drive fast . . . nor while other cars are on the track.

Special Offer Repeated!

MACGREGOR
Registered 1933
Golf Clubs
For Men and Women
$1.95 each

Genuine light, medium and heavy weights; short, medium and long shafts; choice of woods or irons; all clubs can be matched up into sets!

GROCE'S
CORNER 11th and E Sts.

STAR PORTER, 11-1, ROMPS TO VICTORY AT HAVRE DE GRACE

Steffen Rides Colt to Easy Triumph

Edelweiss Second and Parity Is Third in 6-Furlong Race.

Upsets Mark Card; Flying Hour Turns in Fine Effort.

By WALTER HAIGHT
(Post Staff Correspondent).

HAVRE DE GRACE RACE TRACK, April 28.—Wearing the chain gang colors of Ral Parr, Star Porter, a son of The Porter, romped to victory over a field of 3-year-olds to take the feature race of the day over the 6-furlong sprint course. Behind Star Porter, sent to the post by Elmer Trueman, came three Derby eligibles and one Preakness candidate. Second, despite a long drive, was the favorite, Edelweiss, while Parity, from the Sagamore Stables, was third.

Star Porter, not named for the classics, left little to be desired in his performance. The colt broke with the leaders, forged to the front in the first sixteenth and was never headed thereafter. Tractable, Parity and Edelweiss tried to displace Star Porter and they met the same fate. Edelweiss managed to make up a half length in the last quarter, but there was no sign that Steffan was pressing the son of The Porter.

As usual with Trueman-trained horses, the big price was there. Star Porter supplied $24 for each $2 wagered.

The track was lightning fast and the 3-year-olds ran the sprint in 1:11 3-5.

Flying Hour Takes Secondary.

Flying Hour, ridden by Buddy Hanford, trained by Preston Burch and owned by Mrs. Walter M. Jeffords, won the secondary feature, The Modesty, for 3-year-old fillies. It was a case of trying to catch the daughter of Galetian and none proved capable of the task. Illusive, the General Lee filly, owned by Representative Corning's daughter, made a game effort but just wasn't there. The third place award was garnered by Cutie Face.

If Ida, a high-stepping little filly aired by General Lee, showed a burst of stretch speed in the juvenile dash to account for the opening purse. Pat Remillard rode the winner and kept her just off the pace battle between Ragtown Belle and Dixie Bee. Once inside the quarter pole, however, Remillard went to work on his mount and If Ida cut down the leaders to win going away by a half-length margin. If Ida was half of the Wakoff-Menaquale entry and paid a $7.20 mutuel. The favored Ragtown Belle was second and Dixie Bee third.

Tremendous Wins For Gilbert.

Fillies made it two straight victories when Tremendous, with Gilbert in the saddle, went to the front nearing the stretch turn to score over a field of ten that accepted the contest over mile and one-sixteenth route. Mamascene was second with Calgary Kay, the veteran gelding, third. Tremendous paid off with a $7 mutuel.

One of the cheapest fields in the history of this track faced the barrier in the third race, a mile and 70 yards test for maiden 3-year-olds and Starter Milton was 14½ minutes getting the field away from the barrier and then only after Kay C had reared and fell into the starting stall gate, suffering a broken leg. She was wedged in the apparatus and the gate had to be removed.

When the race was finally run, Rhodesia turned in a victory over Electric Gaff and Scotch Tom after setting the pace from start to finish. Rhodesia's sensational workout a few days ago was public property and he paid a $5.20 mutuel.

Ladfield Upsets Butter Beans.

Ladfield, with the veteran Eddie Barnes in the saddle, finished fast to take the sixth race from a band of good sprinters, Butter Beans was second and Glorify third. The latter ran out to a three-lengths lead rounding the far turn, but never recovered after Rider Windle attempted to give his mount a breather.

Traffic Judge took the measure of Lucky Racket in the final with Meander third.

BETHESDA VS. PHOENIX.

Bethesda Volunteer Fire Department team will engage the Phoenix A. C. today at 3 o'clock at Bethesda.

HAVRE DE GRACE ENTRIES.

(Associated Press.)

FIRST RACE—Four and one-half furlongs; purse, $800; the Virginian; for 2-year-olds.

1	†Mixed Party	112	8	Our David	110
2	Claws	110	9	Dessner	112
3	King's Minstrel	110	10	Hooligan	110
4	Saunter	110	11	Impromptu	110
5	Border King	110	12	Race Street	112
6	Trillium	107	13	†Doeskin	107
7	Round O	107			

†C. T. Grayson and A. Barklie entry.

SECOND RACE—Six furlongs; purse, $800; claiming; for 3-year-olds and upward.

1	Suspicious	112	10	My Counsellor	110
2	Glee Club	117	11	Chain	110
3	Miss Furray	105	12	Meeting Place	117
4	*Bally Bay	106	13	*Bright Bird	115
5	Periodical	110	14	Fiddler	117
6	Contributte	117	15	Vishnu	120
7	*Blue Darter	112	16	*Lord Raglan	105
8	Ulunia	117	17	The Gen	112
9	*Sunny Susan	107	18	Below Cost	110

THIRD RACE—Six furlongs; purse, $1,000; the Greenwich Handicap; for 3-year-olds and upward.

1	Microphone	113	5	Canron	109
2	Finite	106	6	Merrily On	108
3	Con Amore	116	7	Rehoboth	100
4	Character	107			

†R. W. Labrot entry.

FOURTH RACE—One and one-sixteenth miles; purse, $1,000; the Dixie Trial; for 3-year-olds and upward.

1	Stepenfetchit	111	8	†Tred Avon	118
2	Blessed Event	106	6	War Stripes	103
3	†Springsteel	108	7	Trace Call	103
4	Jimmy Sutro	106			

†R. W. Labrot entry.

FIFTH RACE—One and one-sixteenth miles; purse, $7,500 added; the Chesapeake Stakes; for 3-year-olds.

1	†Sun Apollo	112	10	The Darb	119
2	†Inlander	114	11	Projectile	119
3	Utopian	114	12	†Pompoleon	114
4	†Pomponius	114	13	Crown's Glory	116
5	†Good Advice	114	14	Gold Basis	112
6	War Glory	114	15	Caesar's Ghost	114
7	Silent Shot	114	16	Kerry Patch	119
8	Keep Out	112	17	Mr. Khayyam	114
9	Crack Flyer	112	18	Dark Winter	112

†Brookmeade Stable entry.
‡W. S. Kilmer entry.
§W. R. Coe entry.
|Catawba Stable entry.

SIXTH RACE—One and one-sixteenth miles; purse, $800; claiming; for 3-year-olds and upward.

1	Kessy	104	7	Eva B	105
2	Idealist	116	8	Don Pedro	112
3	Raccoon	109	9	†Broadway Lights	114
4	*Monel	109	10	*Cattail	102
5	*Deedie	107	11	Royal Ruffin	117
6	*Annimessie	112			

SEVENTH RACE—One and one-quarter miles; purse, $800; claiming; for 4-year-olds and upward.

1	Tarnish	105	10	*War Tide	105
2	*Potentate	107	11	Curtain Call	100
3	Garlic	110	12	*Astrakhan	100
4	Verity Ballot	105	13	*Modern Times	102
5	*Zembla	100	14	*Kneehigh	102
6	Splasher	110	15	Light Breeze	105
7	†William T	110	16	†Redcliffe	110
8	*My Fergus	105	17	Woolorae	110
9	*Dark Vision	100	18	*Plutarch	109

†Mrs. A. M. Hall entry.

HAVRE DE GRACE, MD., APRIL 28, 1933.

WEATHER, CLEAR; TRACK, FAST.

FIRST RACE—Four and one-half furlongs. Purse, $800; claiming. For 2-year-olds. Start good from gate. Won driving; place, same. Went to post at 2:30. Off at 2:34½. Winner, E. Wakoff's ch. f., by General Lee—Stonechat. Trained by H. Wakoff. Value to winner, $625; second, $100; third, $50; fourth, $25. Time, 0:23 3-5, 0:48, 0:54 2-5, 1:11 3-5.

Horses	Wgt.	Post	Start	½	Stretch	Finish	Jockeys	Straight
IF IDA	111	6	4	3h	2½	1½	Remillard	$12.60
RAGTOWN BELLE	113	12	7	4d	1½	2½	Gilbert	1.70
DIXIE BEE	109	5	5	2½	3½	3½	Robertson	17.30
MAD PASSION	111	7	8	8h	5h	4d	Jones	22.90
BIG DIPPER	112	12	3	2h	4h	5h	Steffen	10.30
LITTLE CORPORAL	113	3	10	7h	6h	6d	Hanford	19.80
HAIR TRIGGER	111	11	2	9h½	7h	7h	Pascuma	6.40
SYNCOPATE	111	14	9	10h	8h	8½	Elston	*13.80
IDLE ALONG	109	1	1	11½	9h	9h	Simpson	†21.80
OPEN SPACES	112	5	11	12h	11h	10½	Callahan	
THOUSH	107	2	12	10h	10h	11½	Bellizzi	$1.70
TO ARMS	107	15	6	6h½	12½	12½	Sullivan	
ESPERANTO	109	10	13	13h	13½	13d	Pool	
GNOMMIE	107	8	15	14d	14d	14d	Erwin	
GIGGLY ANN	109	9	14	15	15	15	Fowler	86.60

*Field. †C. T. Grayson-H. P. Metcalf entry. ‡W. M. Jeffords-T. H. Somerville entry. §E. Wakoff-S. W. Menaquale entry.

Two-dollar mutuels paid—IF IDA (E. Wakoff-S. W. Menaquale entry), $7.20, $3.00, $2.60; RAGTOWN BELLE, $3.00, $2.60; DIXIE BEE, $7.80.

IF IDA, kept close to the pacemakers and racing stoutly while on the outside, came determinedly under strong pressure and wore the leaders down in the final stages. RAGTOWN BELLE, hard ridden and forcing a stiff early pace, gained a slight lead in the closing furlong, but was unable to stall off the winner. DIXIE BEE, stoutly ridden, showed good speed for a half mile, and continued courageously when placed to punishment. MAD PASSION finished with a belated rush on the outside. BIG DIPPER raced very creditably. LITTLE CORPORAL closed fast at the end. HAIR TRIGGER was outrun. THOTH had speed leaving the barrier. GNOMMIE was away poorly and ran out around the turn. GIGGLY ANN raced very green.

SECOND RACE—One and one-sixteenth miles. Purse, $800; claiming. For 3-year-olds and upward, foaled in Maryland. Start good from gate. Won driving; place, same. Went to post at 3:05. Off at 3:07½. Winner, Mrs. L. F. Carman's ch. f. (3), by Canter—Prodigious. Trained by R. F. Carman, jr. Value to winner, $625; second, $100; third, $50; fourth, $25. Time, 0:24, 0:49 2-5, 1:14 3-5, 1:41 2-5, 1:48.

Horses	Wgt.	Post	St.	¼	½	¾	Str.	Fin.	Jockeys	Straight
TREMENDOUS	107	6	3	1½	1½	1½	Gilbert	$2.60		
DAMASCENE	110	5	9	8d	4½	2½	2½	2½	Hanford	6.00
CALGARY KAY	112	8	5	7h	6½	6½	3½	3d	Dabson	1.60
SAND BELL	112	2	2	3½	3h	3½	4½	4½	Case	77.00
MAJOR GENERAL	112	3	3	2½	2h	4d	5h	5h	Robertson	8.30
BLACK PATRICIA	107	4	4	5h	5h	5h	6h	6h	Kacala	30.40
GRAND ACRE	117	9	8	9h	7½	7h	7h	7½	Workman	12.60
CANTERWOOD	107	10	7	6h	8h	8h	8h	8h	Steffen	185.20
MARY'S MAY	107	4	10	10	10	9d	9d	9½	Dubost	489.40
SINGLE A	117	3	3	3½	4h	10	10	10	O'Malley	105.80

Two-dollar mutuels paid—TREMENDOUS, $7.00, $3.60, $2.40; DAMASCENE, $5.60, $3.00; CALGARY KAY, $2.60.

TREMENDOUS, avoiding interference at the first turn, raced close to the leaders while under urging, responded readily to displace MAJOR GENERAL and SAND BELL, and held on stoutly to outstay DAMASCENE. Latter, kept on the outside for clear racing room, came stoutly when shaken up for the final drive. CALGARY KAY, taken up at the first turn, raced in hand while weaving his way to the leaders, and closed fast under very weak handling. He raced as if best. SAND BELL, a stout factor from the start, held on well and may have needed the race. MAJOR GENERAL showed good speed until he tired. BLACK PATRICIA had no excuses. MARY'S MAY had a rough passage going to the first turn, and then went very wide into the back stretch.

THIRD RACE—One mile and 70 yards. Purse, $800; claiming. For maiden 3-year-olds and upward. Start good from gate. Won easily; place, driving. Went to post at 3:40. Off at 3:54½. Winner, J. P. Jones' ch. h. (3), by Apprehension—Rose Hill. Trained by owner. Value to winner, $625; second, $100; third, $50; fourth, $25. Time, 0:24, 0:48 2-5, 1:14 2-5, 1:41, 1:46.

Horses	Wgt.	Post	St.	¼	½	¾	Str.	Fin.	Jockeys	Straight
RHODESIA	117	3	1	1h	1h	1h	1½	1½	Salder	$1.60
ELECTRIC GAFF	110	7	5	3h	3h	2½	2h	2d	Jones	4.40
SCOTCH TOM	110	8	7	2½	2½	3½	3½	3½	Remillard	9.00
GRAMARYTE	108½	12	9	7½	7½	6h	4½	4d	Hanford	5.80
POSTPONEMENT	110	6	6	6h	4½	4h	6½	5h	Leishman	55.00
POLITICAL	113	4	4	4h	5h	5h	5h	6d	Bellizzi	31.20
BRAD	113	11	8	5h	8½	8h	7h	7h	Dabson	54.10
FLUFFY LEE	105	1	3	8h½	9h	9h	8h	8h	Haines	11.20
TIPPLAINE	102	2	11	9h	11h	11h	9½	9½	Orsa	*37.00
CHLOEDALE	107	3	10	10½	10½	10½	10½	10½	Kneessi	*
PRINCE NEPTUNE	117	10	11	11	12	12	11	11	Erickson	*
KAY C	105	9	Withdrawn						Obert	13.10

*Field.

Two-dollar mutuels paid—RHODESIA, $5.20, $4.00, $3.80; ELECTRIC GAFF, $4.20, $3.60; SCOTCH TOM, $4.20.

RHODESIA outran his field to the first turn, was taken in hand while resisting contention from SCOTCH TOM, saved ground and had much in reserve all during the stretch run. ELECTRIC GAFF, unruly at the barrier, raced within striking distance of the leaders, and then closed gamely to outfinish SCOTCH TOM. Latter, stoutly urged in the early stages, held on gamely when the final issue came. GRAMARYTE, sluggish for the first five furlongs, finished full of run nearing the finish. POSTPONEMENT showed an even effort throughout. POLITICAL raced well placed and continued with good speed. BRAD tired. KAY C. reared and fell between a stall partition, and was withdrawn when she dislocated her left hind leg.

FOURTH RACE—Six furlongs. Purse, $1,000; allowances. The Magnolia. For 3-year-olds. Start good from gate. Won driving; place, same. Went to post at 4:25. Off at 4:26½. Winner, R. Parr's ch. c., by The Porter—Starella. Trained by E. Trueman. Value to winner, $700; second, $150; third, $100; fourth, $50. Time, 0:23, 0:46 3-5, 1:11 3-5.

Horses	Wgt.	Post	St.	½	¼	Str.	Fin.	Jockeys	Straight
STAR PORTER	107	5	3	1½	1½	1½	1½	Steffen	$11.00
EDELWEISS	103	3	4	4h	2h	2h	2½	Mills	4.00
PARITY	107	1	2	3½	3nk	3h	3h	Knapp	5.10
SANG FROID	105	4	5	5nk	5h	4h	4d	Bellizzi	18.20
BUBBLER	108½	2	6	6h	6h	5h	5h	J. Smith	11.60
TRACTABLE	111	6	1	2h	4h	6	6	Robertson	15.90

Two-dollar mutuels paid—STAR PORTER, $24.00, $5.40, $3.00; EDELWEISS, $2.60, $2.20; PARITY, $2.40.

STAR PORTER, racing in his best form and displaying high speed, was steadied along early and holding on stoutly when forced to a drive, had enough left to stall off EDELWEISS. Latter moved to the winner with a rush when leaving the back stretch, came wide into the home stretch, but finished resolutely and was gradually wearing the winner down. PARITY had good speed for the entire trip. SANG FROID was held safe. BUBBLER was never a dangerous factor. TRACTABLE was not persevered with when he tired.

FIFTH RACE—Six furlongs. Purse, $800; allowances. The Modesty. For 3-year-old fillies. Start good from gate. Won easily; place, driving. Went to post at 4:55. Off at 5:04. Winner, Mrs. W. M. Jefford's ch. f., by Galetian—Flying Flower. Trained by P. M. Burch. Value to winner, $625; second, $100; third, $50; fourth, $25. Time, 0:23 2-5, 0:47 3-5, 1:12 2-5.

Horses	Wgt.	Post	St.	½	¼	Str.	Fin.	Jockeys	Straight
FLYING HOUR	108½	3	2	1½	1½	1½	1d	Hanford	$3.20
ILLUSIVE	109	3	4	4½	3h	2½	2h	Robertson	4.60
CUTIE FACE	113	4	3	2h	2h	3h	3h	Quattlebaum	20.30
SINGING HEART	108	5	5	5h	5h	4h	4½	Case	2.70
BOY CRAZY	108	2	6	3h	4h	5h	5½	J. Smith	21.40
BLACK QUEEN	106	1	2	2h	1h	6h	6nk	Knapp	19.50
MANYA	108	6	1	6h	6h	7h	7½	Pascuma	6.40
WAR BANNER	108	7	7	7h	7h	8h	8d	Gilbert	20.60

Two-dollar mutuels paid—FLYING HOUR, $8.40, $4.40, $3.80; ILLUSIVE, $8.40, $4.20; CUTIE FACE, $13.20.

FLYING HOUR, took command while full of run, was steadied along in front and drew out at her leisure during the final furlong. ILLUSIVE, strongly handled, came with excellent courage to outlast CUTIE FACE. Latter forced a fast pace for five furlongs, then continued gamely in the final drive. SINGING HEART, fractious at the barrier, was in close quarters until reaching the home stretch. She closed with a rush when securing racing room. BOY CRAZY showed much speed the entire journey. BLACK QUEEN finished strong in the last half mile. MANYA was outrun. WAR BANNER stopped early.

SIXTH RACE—Six furlongs. Purse, $800; claiming. For 3-year-olds and upward. Start good from gate. Won driving; place, same. Went to post at 5:35. Off at 5:37½. Winner, Mrs. C. Crane's dk. b. c. (4), by Ladkin—Minefield. Trained by R. E. Pottz. Value to winner, $625; second, $100; third, $50; fourth, $25. Time, 0:23 2-5, 0:47, 1:11 4-5.

Horses	Wgt.	Post	St.	¼	½	Str.	Fin.	Jockeys	Straight
LADFIELD	110	3	1	4½	1h	1½	1nk	Barnes	$9.80
BUTTER BEANS	116	5	4	2h	2½	2½	2h	Mills	2.20
GLORIFY	102	1	3	1h	3h	3½	3h	Windle	1.80
WISE COUNT	117	2	2	3½	4h	4h	4h	Elston	2.10
SUN MISSION	121	4	5	5h	5½	5½	5h	Fisher	†16.80
EUCLID	107	6	6	6h	6h	6h	6½	Hanford	*
TUT TUT	114	7	7	7h	7h	7h	7	Dubost	111.10

†I. Jacobs and D. Runyon entry.

Two-dollar mutuels paid—LADFIELD, $21.00, $7.20, $4.20; BUTTER BEANS, $3.80, $2.60; GLORIFY, $2.80.

LADFIELD, following close to the leaders, lost some ground entering the home stretch, but kept under strong pressure, took a slight lead and just lasted to outstay BUTTER BEANS. Latter raced GLORIFY into defeat and held on with determination. GLORIFY, poorly handled and messed about from the start, held on well but was unable to stall off the winner. WISE COUNT raced to his best form, and had no excuses after saving a lot of ground. SUN MISSION showed good speed and appears in good condition. EUCLID was held safe. TUT TUT was overmatched.

SEVENTH RACE—One and one-eighth miles. Purse, $800; claiming. For 4-year-olds and upward. Start good from gate. Won handily; place, driving. Went to post at 6:09½. Off at 6:10. Winner, R. P. Watt's b. g. (4), by Angon—Mother Machree. Trained by J. L. Watts. Value to winner, $625; second, $100; third, $50; fourth, $25. Time, 0:23 4-5, 0:48 3-5, 1:13 4-5, 1:39 2-5, 1:52 1-5.

Horses	Wgt.	Post	St.	½	¾	Str.	Fin.	Jockeys	Straight
TRAFFIC JUDGE	112	3	3	1½	1½	1½	1½	J. Smith	$3.40
LUCKY RACKET	103½	10	8	7½	6½	4h	2½	Bellizzi	1.40
MEANDER	107	4	8	4h	3h	2½	3½	Kneessi	15.10
BURNSIDE	107	6	4	3½	4½	3h	4h	Kacala	*44.80
MATADI	112	7	5	5½	5h	5h	5h	Robertson	9.00
POLITEN	107	9	10	9h	9h	8½	6h	Dabson	139.00
MISS CORINNE	108½	8	11	8h	7h	7½	7½	Hanford	8.70
DARK AYR	112	5	11	11	10½	9h	8h	J. Remick	379.10
SYRIAC	112	3	9	10½	8½	10½	9h	Gilbert	6.40
KEITH	112	11	7	9h	11h	11	10½	Remillard	200.80
SKID	107	1	2	7h	10h	11	11	Case	*

*Field.

Two-dollar mutuels paid—TRAFFIC JUDGE, $8.80, $4.00, $3.20; LUCKY RACKET, $3.00, $2.40; MEANDER, $4.20.

TRAFFIC JUDGE, rated in front under mild reserve for the first seven furlongs, drew clear when ready and held LUCKY RACKET safe under slight urging at the end. LUCKY RACKET, allowed to drop far out of contention, circled around her field and finished strongly. MEANDER worked his way to the leaders on the inside, and continued gamely when put to severe pressure. BURNSIDE raced forwardly and showed a good test. MATADI could not improve his position when hard urged. POLITEN finished with good speed. MISS CORINNE had no excuses. SYRIAC raced wide and failed to respond when punished. KEITH quit badly.

AT THE POST

with Bill Benning

HAVRE DE GRACE, APRIL 28.

DEAR AL:

Well, friend, I know of two horses we won't have to waste any more dough on. Vimont and Fervor enlisted in the Army yesterday. They were sold to the Remount Service. Many horsemen are predicting the end of the style of stall gates used at this track after seeing Kay C. break a leg at the post here today. Tomorrow is getaway day here and it's hard to tell which way the boys are shooting. In fact, it was just as difficult today and yesterday. BILL.

FIRST RACE—DRESSNER did everything I asked of him the last time. Is a speedy youngster with a lot of experience. RACE STREET was over his head the last time but was right with the leaders. Is the one to beat. MIXED PARTY has performed well and looks good for the show.

SECOND RACE—BALLY BAY ran a fine race last out to win breezing and the same effort repeated would take care of this field. Needs clear sailing to show her best effort. CONTRIBUTE has had a rest and will be dangerous. BRIGHT BIRD might want an off track but showed a good race on a fast course.

THIRD RACE—MICROPHONE has been cut twice here and closed fast behind Finite in the last. Takes 5 pounds off that effort and I expect a more alert break tomorrow. CHARACTER is speedy and fit but is in new hands. CANRON'S fast trials can't be overlooked entirely.

FOURTH RACE—STEPENFETCHIT will reverse the decision on Tred Avon if they meet on a fast course. Moved right up on an off track the last time and is slated to improve. SPRINGSTEEL was a creditable second to the speedy Sweeping Light.

FIFTH RACE—GOLD BASIS picks up some weight but must be considered after that performance behind Sarada the other day. Practically left at the post, this one finished with a burst of speed. PROJECTILE is the word of the clockers. MR. KHAYYAM for the show.

SIXTH RACE—BROADWAY LIGHTS was right behind Sweeping Lights as that one matched the track record here. Is fit and ready and will be hard to beat in this field. KEGGY and ANNIMESSIC for the other money places.

SEVENTH RACE—KNEEHIGH gets in light again and is ready to repeat that last winning effort. PLUTARCH for the place ahead of the veteran WILLIAM T.

THE POST'S CONSENSUS AT HAVRE DE GRACE

The following consensus has been compiled by The Post from the selections of the leading handicappers of the turf. The figures show how the selections were rated.

CONSENSUS OF LEADING HANDICAPPERS

First race	Second race	Third race	Fourth race	Fifth race	Sixth race	Seventh race
Impromptu (20)	Contributte (17)	Con Amore (22)	Tred Avon (34)	Gold Basis (21)	Broadway L. (33)	Knee High (27)
Mixed Party (17)	Vishnu (18)	Microphone (20)	Stepenfetchit (28)	Projectile (17)	Royal Ruffin (13)	Plutarch (14)
Race Street (17)	Bally Bay (11)	Character (19)	Springsteel (7)	Kerry Patch (12)	Eva B. (10)	Potentate (8)

BENNINGS, WASHINGTON POST

Dessner	Bally Bay	Microphone	Stepenfetchit	Gold Basis	Broadway Lights	Knee High
Mixed Party	Contributte	Character	Tred Avon	Projectile	Keggy	Plutarch
Race Street	Bright Bird	Canron	Springsteel	Mr. Khayyam	Annimessic	William T.

LOUISVILLE TIMES, ASSOCIATED PRESS

Mixed Party	Fiddler	Con Amore	Stepenfetchit	Kerry Patch	Royal Ruffin	Modern Times
Dessner	Contributte	Microphone	Tred Avon	Gold Basis	Eva B.	Plutarch
Race Street	Vishnu	Finite	Springsteel	The Darb	Deedie	Potentate

New Yorker's Horse Wins In Britain

Brown Betty Victor Over 21 Fillies in 125th Running.

NEWMARKET, England, April 28 (A.P.).—William Woodward, owner of the famous Gallant Fox, won his first English turf classic today when Betty Brown carried the silks of the New York banker to a clean-cut victory over 21 of the country's best 3-year-old fillies in the 125th renewal of the One Thousand Guineas.

With Joe Childs, King George's jockey, in the saddle, the little daughter of Friar Marcus bounded into the lead at the 7-furlong pole and pulled away to finish the mile with a half length to spare over another American-owned horse, W. M. G. Singer's Fur Tor. Myrobella, leading money-winning 2-year-old of last season and the favorite, at 5 to 1, was third, beaten three-quarters of a length.

Th victory gave Brown Betty, quoted at 8 to 1, a record of five straight victories after running second in her first two starts as a juvenile. Myrobella entered today's race with an impressive record of five triumphs in six starts.

Is First Away From Barrier.

For 7 furlongs, Myrobella looked as if she was going to vindicate the judgment of her supporters. She was the first away from the barrier, but Childs was never far back with Brown Betty. At the half-way post Myrobella was still in front, with Brown Betty at her heels and Fur Tor close behind.

A furlong from home, the favorite weakened and Childs quickly drove the Woodward filly into the lead. Fur Tor moved up at the same time but was unable to match the speed of Brown Betty in the drive for the judges' stand. The winner's time for the distance was 1:39 2-5.

William Woodward, a member of the Jockey Club for years, is the owner of Gallant Fox, the great stallion who won both the Preakness and the Derby in 1930 and seven other rich stakes to make his owner the leading money winner of that year. He was defeated only once, by the 100-to-1 shot, Jim Dandy, in the mud at Saratoga. Earl Sande rode the Fox to all his triumphs.

Woodward has raced a stable in England for several years. He is a New York banker.

TANFORAN ENTRIES.

(Associated Press.)

FIRST RACE—Four and one-half furlongs; purse, $500; claiming; for 2-year-olds.

1	First Mortgage	114	2	Marcella	111
2	Beckona	109	4	Pickard	109
3	Wild Wick	109	7	*Vermont Rose	109
4	*Krech	109	9	Melting Pot	114

SECOND RACE—Spreckels course; purse, $400; claiming; for 3-year-olds and upward.

1	Wee Drop	112	7	Royal Duke	112
2	Judge Bud	112	8	Mailliw	112
3	Broadway Call	112	9	Hildur Rock	103
4	Timbus	107	10	Fair Mole	102
6	Leader	117	11	Jusband	108
8	Booster Twist	117	12	War Over	108

THIRD RACE—Spreckels course; purse, $400; claiming; for 3-year-olds and upward.

1	Bootlop	112	7	King at Arms	117
2	Dupee	108	8	Ritter	112
3	Voorwing	112	9	Kwan Yin	107
4	Baptiste	112	10	Misty	107
5	Del Welles	112	11	Emprise	107
6	Half Baint	103	12	Emery	108

FOURTH RACE — Spreckels course; purse, $500; claiming; for 3-year-olds and upward.

1	*Seth's Pride	106	6	*Golden Sun	113
2	*Jennie Gal	108	7	Hidden Gold	102
3	*Peggy A	110	8	Anapola	102
4	Shots Broom	105	9	*Al Jolson	108
5	*Portersella	113	10	*Lampblack	113

FIFTH RACE—Spreckels course; purse, $500; claiming; for 3-year-olds.

1	*Rock Bard	107	5	Proud Hills	102
2	*Bobby	107	6	*Red Cayuga	107
3	*Princess Val	102	8	*Belle Grayson	110

SIXTH RACE—One and one-eighth miles; purse, $500; claiming; the Piedmont Handicap; for 2-year-olds and upward.

1	†Old Depot	107	5	Prince Pest	100
2	†Lemon Hills	102	6	Jim Dandy	95
3	†Sidney Grant	113	7	Boy Painter	100
4	Basilosa	118	8	Loversail	102

†A. Barielstein entry.

SEVENTH RACE — Spreckels course; purse, $500; claiming; for 3-year-olds and upward.

1	*Barbadoes	100	6	*El Cajon	109
2	*Cerveza	112	7	*The Miner	100
3	Miss Timidity	100	8	*Fair Heather	109
4	Sail Me	112	9	*Scotch Help	100
5	Missive	114	10	Charm's Lady	100

EIGHTH RACE—One mile and 70 yards; purse, $500; claiming; for 3-year-olds and upward.

1	Fair Orb	109	5	*Kate A	98
2	John Cavanaugh	117	6	*Dunes	112
3	Goodestone	108	7	*Voltascast	107
4	*Quick Return	109	8	*Dealer	100

*Apprentice allowance claimed.

Weather, cloudy; track, good (drying out fast).

ROANOKE COLLEGE WINS.

Salem, Va., April 28 (A.P.).—Scoring six runs during their initial time at bat, the Roanoke College Diamonders coasted to an 11-to-4 victory over Bridgewater here this afternoon. The victory was the Maroons' first of the season.

The Morning Line

AT HAVRE DE GRACE.

FIRST RACE.

†Mixed Party	5-2	Dessner
Claws	20-1	Hooligan
Saunter	20-1	Impromptu
Border King	30-1	Race Street
Trillium	15-1	†Doeskin
Round O	30-1	King's Minstrel
Our David	30-1	

†C. T. Grayson and A. Barklie entry.

SECOND RACE.

Suspicious	20-1	Chain
Glee Club	30-1	Meeting Place
Bally Bay	4-1	Bright Bird
Periodical	15-1	Fiddler
Contributte	3-1	Vishnu
Blue Darter	20-1	Lord Raglan
Ulunia	12-1	The Gen
Sunny Susan	20-1	Below Cost
My Counselor	30-1	Miss Furray

THIRD RACE.

Microphone	4-5	Merrily On
Finite	4-1	Rehoboth
Character	4-1	Con Amore
Canron	3-1	

FOURTH RACE.

Stepenfetchit	2-1	War Stripes
Blessed Event	20-1	Trace Call
Jimmy Sutro	15-1	†Springsteel

†R. W. Labrot entry.

FIFTH RACE.

†Sun Apollo	8-1	†Projectile
†Inlander	15-1	†Pompoleon
†Pomponius	4-1	Crowning Glory
†Good Advice	8-1	Gold Basis
War Glory

TECH BEATS WESTERN NINE IN HIGH SCHOOL SERIES, 14 TO 7

Thomas Hits Triple and 2 Homers

Turner's Relief Pitching Aids Maroons to Triumph.

Good Baseball Played After Early Frames at Eastern Field.

By LEWIS F. ATCHISON.

THE effective relief pitching of Eddie Turner and a trio of prodigious hits rattling off the bat of Knocky Thomas gave Tech a 14-7 victory over Western in their inter-high school series game yesterday on the wind-swept Eastern High School field.

Turner was hustled out to the mound with his first aid kit, containing a good fast ball and deceptive curve, which he administered with telling effect to the Western batters who had just decided that "Bubba" Wiles' hurling was very much to their liking. Turner limited his opponents to four hits, three coming in the ninth inning when the Red Sox threatened to write a typical high school ending to the story.

Two home runs by Thomas and a triple good for another tally—figured more or less in Tech's victory. Had Thomas elected to stretch the triple another notch he may have made it, as the return to the plate was wild. Knocky's first hit sailed in the general direction of Fifteenth and H streets, several blocks distant. The second was a line drive that whistled over Edmonston's head in center field to the far corner of the running track. Thomas also stole home after getting on base through an error and working his way around the circuit to third, for a perfect day.

Ready started on the mound for Western, but was recalled in round four when Tech's heavy artillery blasted the Reds' lead and sent the eventual winners ahead by a 10-6 score, which proved to be too much of a lead for the Georgetowners to overcome.

Western started well enough, coming from behind in the third inning in a brief but pleasant flurry of hitting that produced five runs and wiped out a three run advantage acquired by the Maroon and Gray in the previous stanza.

Brown's single started Western's rally in the third and Wiles' dismissal from the game. Ready got a triple when his fly bounced off Virnstein's glove after a lengthy run, Brown scoring. De Stephen, who played a whale of a game at the far corner for his team, walked and both runners scored on Rohrbaugh's double. Corcoran and Wood walked, filling the pathways to capacity.

Turner was summoned from the sidelines at this juncture, and Brennan, the first man to face him, flied out to center field. Beach's return to Thomas caught Rohrbaugh sliding into home on a spectacular play. Loveless completed the rally with a clean single that scored Corcoran and Wood.

From the sixth inning on the teams settled down and played respectable baseball. Tech's veteran combination had a slight edge over its rival afield, an important factor when the ninth inning arrived with two men on base and none out.

Tech.	AB	H	O	A	Western.	AB	H	O	A
Will'ms.3b	5	1	2	0	DeSte'n.3b.	4	2	2	2
Sullivan.1b	5	1	4	0	R'baugh.2b	5	0	2	1
Thomas.c.	4	3	7	2	Corcoran.ss	4	1	1	0
Wheeler.ss	3	2	2	3	Wood.c.	3	1	6	1
Beach.rf.	4	0	2	1	Brennan.1b	5	0	6	0
Wilmuth.2b	3	0	1	1	Edmon'n.cf	3	0	3	0
Ward.2b.	1	0	2	0	Loveless.lf.	5	0	1	0
K.Nau.lf.	3	1	4	0	Brown.rf.	5	2	1	0
V'nstein.cf	4	1	1	0	Ready.p.	2	1	1	0
Wiles.p.	1	0	1	0	Grimm.p.	1	0	1	1
Turner.p.	2	1	1	0					
Totals.	35	10	27	7	Totals.	37	7	24	5

Western 0 0 5 1 0 0 0 1 0—7
Tech 0 3 2 5 2 1 0 1 x—14

Runs—Williams, Sullivan (2), Thomas (4), Wheeler (2), Beach, Wilmuth, K. Nau (2), Turner, De Stephen (2), Corcoran, Wood, Brown (2), Ready. Errors—Wilmuth (2), Wood, Ward, Corcoran. Two-base hits—Sullivan, Virnstein, Brennan, Robsbaugh, Loveless. Three-base hits—Nau, Wheeler, Thomas, Ready. Home runs—Thomas (2). Stolen bases—Thomas, Turner, De Stephen. First base on balls—Off Ready, 7; off Grimm, 4; off Wile, 3; off Turner, 2. Struck out—By Grimm, 3; by Turner, 2. Winning pitcher—Turner.

QUALIFIES AS RIFLEMAN.

Richard S. Field, jr., of Rockville, has qualified as an expert rifleman in the junior division of the National Rifle Association, it was announced yesterday.

Minor League Results

INTERNATIONAL LEAGUE.

R. H. E.
Toronto 000 130 070—11 15 0
Albany 010 000 000— 1 4 4
Hamlin and Hevine; Milstead and Legett.

R. H. E.
Montreal 000 000 020—2 9 0
Jersey City 100 000 000—1 9 0
Lamaster and Tate; Pipgras, Strelecki and Stack.

R. H. E.
Buffalo 000 000 001—1 3 1
Newark 110 020 00x—4 7 0
Elliott, Caraway, Bartulis and Danning; Devens and Hargreaves, Kies.

R. H. E.
Rochester 331 103 100—12 15 0
Baltimore 003 302 52x—15 15 2
Eckert, Heusser, Wetherell, Potter, Newsom, Smith and Hinkle; Melton, Liebhardt, Carroll, Smythe and Gaston, Linton.

SOUTHERN ASSOCIATION.

R. H. E.
New Orleans 001 010 000— 2 7 1
Atlanta 000 003 35x—11 12 0
C. Moore, Galehouse and Autry; Messenger and Phillips.

R. H. E.
Nashville 000 000 000—0 9 3
Memphis 000 000 10x—1 4 0
Chaplin and Baker; Armbrust and Cuoto.

R. H. E.
Chattanooga 001 000 000—1 6 3
Little Rock 201 021 00x—6 9 3
Larsen and Maple; Nugent and Bool.

R. H. E.
Birmingham 012 023 000—8 12 1
Knoxville 020 000 100—3 10 6
Touchstone and Berres; Hulvey, Doljak and Head.

AMERICAN ASSOCIATION.

R. H. E.
Columbus 020 000 301— 6 9 3
St. Paul 200 210 50x—10 13 1
Ash and Delancey; Munns, Thomas and Fenner, Siniiani.

R. H. E.
Indianapolis 210 000 101—5 11 2
Kansas City 000 103 11x—6 11 0
Smith, Logan, Turner and Angley; Niggeling and Brenzel.

R. H. E.
Louisville 200 000 010—3 15 0
Milwaukee 020 000 11x—4 6 2
McKain, Jonnard, Hatter and Ereckson, Thompson; Caldwell and Young.

R. H. E.
Toledo 004 010 015—11 20 2
Minneapolis 403 030 302—15 17 1
Lawson, Winegarner, Scott and Asby; Benton, Hensick, Vandenberg and Glenn.

PACIFIC COAST LEAGUE.

R. H. E.
Missions 000 000 220—4 9 2
Portland 300 000 13x—7 11 2
Osborne, Johnson and Fitzpatrick; Gibson, Ortman and Palmisano.

R. H. E.
Hollywood 054 100 100—11 7 0
Seattle 100 104 000— 6 10 2
V. Page, Summers and Bassler; Freitas, Walsh and Cox.
Oakland at Los Angeles, postponed, wet grounds.

TEXAS LEAGUE.
Tulsa, 3; Beaumont, 2.
San Antonio, 12; Fort Worth, 6.

PIEDMONT LEAGUE.
Durham, 2; Winston-Salem, 2.

Holds Yanks' Sluggers to 6 Hits

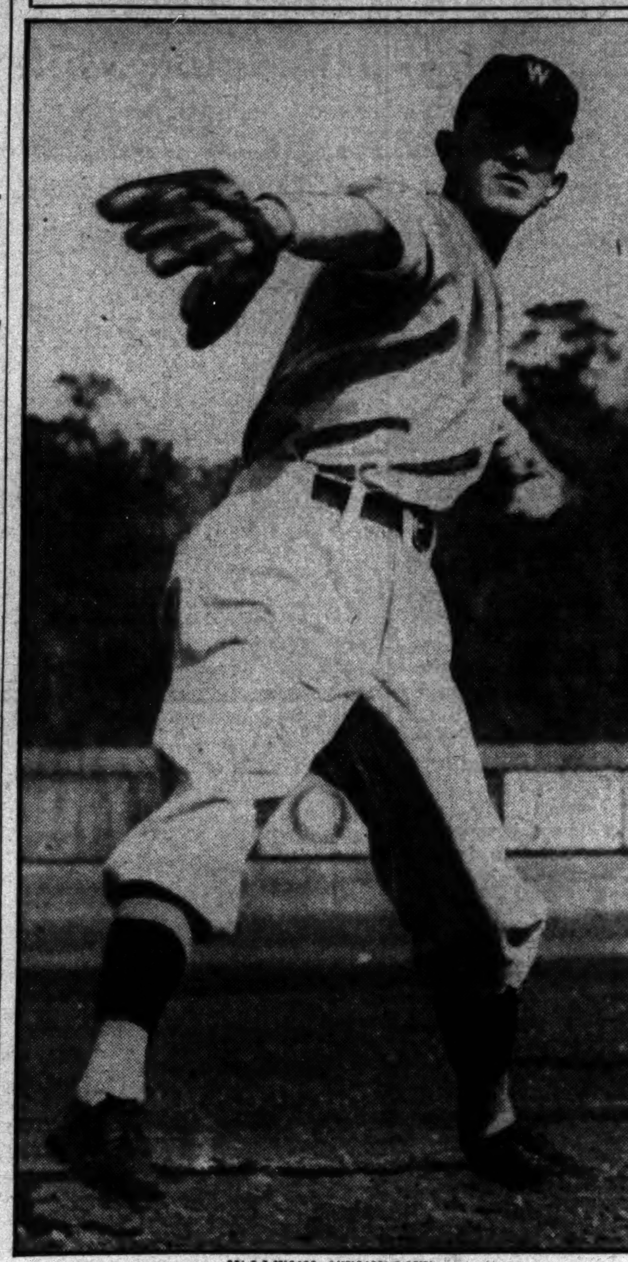

WALTER STEWART,
who went the route yesterday as the Nats won their third game of the season from the Yankees, 3-2, in 10 innings.

2 NATS, YANK SUSPENDED FOR RIOT

Also Draw Fines of $100 Each; Verdict Hit by Griffith.

Continued from Page 13.

p. m. In his announcement, Harridge said:

"We all want aggressive, alert play, but we do not want rowdyism.

Endangers People Who Attend.

"A riot, such as that in Washington, endangers the people who pay their way into the game, and we do not wish to see any more of that. The next case of fighting, if one should come up, will not be met with leniency shown to Chapman, Myer and Whitehill.

"In going over the facts in the case I found that there would have been no riot but for the necessity of Chapman's going through the Washington dugout to get into the New York club house.

"At most of our ball parks there are no runways from the visitors' bench to their dressing rooms. I have asked our clubs to remedy that fault as soon as is practicable. Had Chapman gone straight from the field to his club house he would not have encountered Whitehill, the pitcher would not have insulted Chapman and there would have been no public demonstration.

"However, I am not condoning Chapman's action after Whitehill's remark. I believe Chapman should have gone on his way and appreciated that Whitehill was just as much wrought up over the general excitement as he was.

Effort to Prevent Double Play.

"In making my decision, I felt that Myer had provoked Chapman by kicking the Yankee outfielder. I did not get any report from our umpires, Messrs. Moriarty and Geisel, that Chapman deliberately had spiked Myer. Apparently it was a play such as we see very often—an effort by a runner to prevent a double play.

"I felt that Chapman's assault on Myer had been provoked. I also believe that Chapman's assault on Whitehill was provoked, but with all that, Chapman had no right to strike either Myer or Whitehill.

"All the facts evening themselves up, I decided that, with a warning, five days and $100 would be sufficient punishment. I have told the New York and Washington clubs that the players must pay their own fines and have called the attention of the two clubs to our rule which makes it mandatory for players to pay these assessments out of their own pockets."

Rudy Dusek Due Garibaldi Match

Turner Shifts Program to Wednesday; 4 Other Bouts Booked.

Rudy Dusek and Gino Garibaldi will appear in the feature bout of the weekly wrestling show to be held at the Auditorium Wednesday night. The matches have been moved up a night because of Promoter Joe Turner's inability to secure the arena Thursday.

Dusek and Garibaldi clashed two weeks, and head-on at that. Gino tumbled out of the ring and Dusek fell within the enclosure. Both were counted out by Referee Cyclone Burns, but as Dusek was on the inside he received the verdict.

Wednesday's bout will be a finish struggle. A card of four supporting bouts will be announced tomorrow.

SMITHFIELD WANTS GAME.

The Smithfield A. C. wants a game tomorrow at 3 p. m., but has no diamond. Call Decatur 5639.

EMERSON 10-7 VICTOR OVER CENTRAL

Injuries to Losers' Players Prove to Be Costly.

CENTRAL HIGH SCHOOL'S crippled baseball team bowed to Emerson Institute by a score of 10-7 in a loosely played game yesterday on the Monument Grounds.

Central outhit its rival, but the Prepmen combined their safeties with costly miscues of the opposition to score four runs in the sixth inning and assume a four-run lead which the Blue was unable to overcome.

Keyser, Raub, Shorty Chumbris, Bryant and Lefty Chumbris, all Central regulars, are on the shelf with injuries.

Central.	AB	H	O	A	Emerson.	AB	H	O	A
G'gorio.3b.	3	3	1	1	Whelen.1b.	5	1	6	0
DeLisio.1b.	5	0	6	0	Gorden.3b.	5	0	2	3
Nau.2b.	5	1	1	1	McDon'd.ss	4	1	2	0
Raub.ss.	5	2	2	4	Hardy.cf.	4	1	1	0
Keyser.cf.	5	1	2	0	Martin.lf.	5	1	4	0
DeP'toro.lf	4	2	2	0	Garrodo.2b	3	0	5	1
Klaben.rf.	4	2	2	0	Carlin.rf.	3	0	2	0
Dunlop.c.	4	0	8	1	Neri.c.	4	2	3	3
Smith.p.	2	1	0	0	Carr.p.	4	1	2	0
Wetzel.rf.	0	0	0	0					
Cowan.p.	1	0	0	0					
Silver'n.p.	0	0	0	0					
Totals.	37	11	24	8	Totals.	37	7	27	8

Central 1 2 0 0 0 1 1 0 2—7
Emerson 0 2 2 0 0 4 0 2 x—10

Runs—Gregorio, Nau (2), De Pretoro, De Lisio, Dunlop, Klaben, Martin, Carter (2), Neri, Carr (2), Hardy, Wheeler, Garrodo, McDonald. Three-base hit—De Pretoro. Losing pitcher—Smith.

STEWART HURLS NATS TO WIN OVER YANKS

Continued from Page 13.

at the outset and in difficulty in seven of the ten innings.

Still heavily burdened by his managerial worries, Cronin could only smack out his second clean single of the day to give the Nats a running start in the tenth. Schulte laid down the conventional bunt to advance Cronin to second, and Joe Kuhel, who had been knocking down Yankee base hits all day, lined a soft single over Lazzeri's head to bring his boss in with the important run.

Pinch Hitters Failures.

Manager McCarthy martialed his pinch-hitting strength in a last desperate gesture, but Stewart disposed of Ruffing on a pop to Sewell and then struck out Lazzeri. Combs hit one on the handle for two bases to left, but Joe Sewell kindly dribbled one to Johnny Kerr for the convincing put-out.

Pipgras' shaky start gave the Nats two runs in the first when singles by Cronin and Schulte scored Bluege and Manush, who had walked. Bluege got on base in the second with a single to left and advanced around the circuit when Manush singled through short and Goslin dropped a Texas leaguer at Babe Ruth's feet. Shut out for five innings, during which they made only two hits, the Yanks penetrated Stewart's defense for the first time in the sixth when Joe Sewell mooched a walk and received free transportation home when Babe Ruth banked a ball into his favorite right field bleachers. Dickey caressed one into the same locality in the seventh to tie the score and when Sewell singled with one out in the eighth, the Yanks had the winning run on base.

Stewart called a halt to this threat when Ruth flied to center and Gehrig popped to Kuhel. All was quiet on the Yankee Stadium front thereafter until the Nats won the ball game in the tenth.

COLLEGE BASEBALL

At Muncie, Ind.—Indiana, 25; Ball State Teachers, 14 (7 innings, darkness).
At Lafayette, Ind.—Notre dame, 9; Purdue, 9 (9 innings, darkness).
At Hillsdale, Mich.—Hillsdale College, 4; Toledo U., 3.
George Washington, 12; Delaware U., 2.
Georgetown, 3; West Virginia, 2 (10 innings).
At Ames, Iowa—Iowa State Teachers, 4; Iowa State, 3.

New Leaders In City Pin Tourney

Masonic Teams Roll to Front; Class B Doubles Changes.

NEW leaders took command in four divisions of the Washington city duckpin bowling tournament last night at the Lucky Strike alleys. The night was replete with good pinspilling as scores of mapleway artists battled for city championships.

Two Masonic League teams, Potomac and Stansbury, rolled into the lead in their respective classes. Potomac went to the fore in Section B with a score of 1,721, while Stansbury assumed the lead in Section C by virtue of its 1,720 total.

Rudy De Glantz and his partner, Harry Dixon, climbed the summit in Section B of the doubles competition with a combined total of 734. A new team topped all previous efforts in Section C, Shipp and Storey bowling 702.

SINGLES.
CLASS A.

C. Smith	130	124	112—366
L. Rose	103	79	110—292
G. Cummings	108	105	110—323
W. L. Burton	114	90	110—314
CLASS B.			
W. Costigan	114	115	123—352
G. E. Culp	120	123	122—365
C. Ferguson	109	101	96—306
C. Fox	117	88	93—298
T. Dusterhoff	107	96	103—306
W. A. Klutz	114	119	97—330
Edw. Budjako	116	96	113—322
F. T. Gartside	126	126	110—362
George Miller	91	144	84—319
E. Steele	116	130	109—355
C. H. Groff	118	106	110—334
N. Groff	95	99	96—290
J. Balducci	87	105	119—311
G. W. O'Neal	123	116	104—343
CLASS C.			
T. Riviere	142	105	108—355
C. F. Smith	94	105	88—287
L. F. James	99	99	101—299
J. Wolf	128	109	102—339
N. C. Damon	102	128	121—351
R. C. Bord	92	127	103—322
G. G. Gist	120	107	101—328
L. J. Bittner	93	94	104—291
CLASS D.			
F. A. Geisler	100	108	103—311
Abadie	113	99	109—312
CLASS E.			
T. Simmons	86	93	85—264

DOUBLES.
CLASS A.

Burton	107	128	93
Costigan	94	96	110
Totals (628)	201	224	203
CLASS B.			
De Glantz	113	119	126
Dixon	139	130	107
Totals (734)	252	249	233
Steele	102	132	97
Croff	90	103	106
Totals (629)	192	235	202
B. Donaldson	97	104	127
F. Donaldson	117	113	111
Totals (669)	214	217	238
Riley	90	90	103
Duvall	107	93	88
Totals (571)	197	183	191
Deputy	117	114	106
Homer	99	117	104
Totals (654)	216	228	210
Klutz	96	95	102
Bujako	104	103	101
Totals (601)	200	198	203
Martin	103	107	117
Miltner	100	109	146
Totals (682)	203	216	263
Blendman	108	124	111
Gaist	104	101	104
Totals (652)	212	225	215
Hargett	115	107	116
Breen	102	107	129
Totals (676)	217	214	245
CLASS C.			
Lamar	118	128	108
Cross	95	131	102
Totals (682)	213	259	210
W. Donaldson	103	130	103
Donaldson	81	97	108
Totals (622)	184	227	211
Keefer	95	103	105
Gordon	114	110	97
Totals (624)	209	213	202
Shipp	119	95	116
Story	106	131	135
Totals (702)	225	226	251
Slick	99	97	90
Landis	80	95	105
Totals (566)	179	192	195
Scott	114	105	121
Gray	82	125	108
Totals (655)	196	230	229
Johnson	132	79	106
Hagan	115	111	105
Totals (649)	248	190	211
Smith	121	117	102
James	101	92	97
Totals (630)	222	209	199
E. Trilli	106	109	107
Wolf	99	116	102
Totals (639)	205	225	209
Goss	87	82	97
Scott	102	104	109
Totals (581)	189	186	206
Evans	106	92	111
Jacobs	88	100	89
Totals (586)	104	192	200
Wright	90	122	135
Preller	99	105	107
Totals (658)	189	227	242
CLASS D.			
Douglass	114	127	96
Holcamp	80	125	100
Totals (642)	194	252	196
Warner	107	105	101
Matthews	106	98	127
Totals (644)	213	203	228
Rawson	95	83	96
O'Neil	111	106	127
Totals (618)	206	189	223
Ellett	90	82	95
Gardiner	109	91	100
Totals (567)	199	173	195
Sheehan	88	115	97
McNeeley	101	92	98
Totals (591)	189	207	195
CLASS B TEAMS. PETWORTH.			
Reimer	90	128	98
Hancock	81	95	101
Soper	108	92	100
Homer	99	120	122
Deputy	103	114	106
Totals (1557)	481	549	527
POTOMAC.			
Stevens	99	128	105
House	114	96	117
Hunter	94	131	135
Ulrich	112	129	104
Oeser	142	111	104
Totals (1721)	561	595	565
LAFAYETTE.			
Slick	114	88	117
Landis	89	90	107
Evans	99	87	101
Hare	131	100	132
Watson	123	108	102
Totals (1594)	556	479	559
KING DAVID.			
Voorhees	106	112	87
Solem	103	109	102
McClure	116	110	85
Dixon	103	120	108
Phillips	114	110	102
Totals (1591)	546	561	484
NEW JERUSALEM.			
Purdy	134	124	109
Jacobs	95	114	99
Campbell	98	82	125
Evans	100	109	136
Gooding	107	104	97
Totals (1633)	534	533	566
CLASS C. HIRAM.			
Meany	97	81	119
J. Meaney	107	107	98
Greenstreet	107	81	89
McHale	81	100	84
Mertz	110	128	110
Totals (1494)	502	497	495
SOUTHERN DAIRIES.			
Jacobs	100	111	88
Miller	102	117	93
Crenshaw	104	113	126
Gingell	129	99	115
McProuty	107	93	100
Totals (1597)	542	534	522
NATIONAL.			
Falls	94	102	86
Schooley	93	115	103
Demarest	92	141	119
Watts	96	87	133
Bryant	113	104	93
Totals (1571)	488	549	534
HOPE.			
Collier	105	106	98
Viehmeyer	110	106	99
Lamar	102	115	89
Crow	108	102	88
Kellogg	103	110	109
Totals (1650)	528	539	483

Stoefen and Shields in Finals

Rainville Beaten by Los Angeles Star, 6-2 and 6-3.

HOT SPRINGS, Va., April 28 (A. P.).—Lester Stoefen, of Los Angeles, moved into the finals of the Hot Springs tennis tournament here today with a victory over Marcel Rainville, Canadian Davis Cup player.

His back court game and cannon ball serves were a big factor in the ease with which the Californian took the first two sets, 6—2, 6—3. Then the Canadian star, after a determined rally, nosed out Stoefen, 10—8, in the third set, but the Californian came back in the fourth set to win, 6—3.

Stoefen will meet Francis X. Shields, of New York, in the finals tomorrow.

The tournament crowned a new women's champion, Mrs. Agnes Lamme, of Rye, N. Y., who scored a startling victory over Miss Virginia Hilleary, of Philadelphia, in straight sets.

The Philadelphia entry, ranked sixth nationally, played listlessly in the first set, which she dropped 6—1, and after a short-lived rally in the second set lost, 6—4.

Mrs. Lamme and Eddie Jacobs, of Baltimore, won the mixed doubles championship by outclassing Miss Hilleary and Dick Covington, of Asheville, N. C., 6—3, 6—2.

Shields and Stoefen smothered Bill Bragaw, of New York, and Charles Lockhart, of Pittsburgh, 6—0, 6—1, 6—2, in one of the semifinals matches in the men's doubles.

Md. and Washington In Lacrosse Contest

Fresh from its 7-3 triumph over Navy at Annapolis last week, Maryland's lacrosse team goes back into action today at College Park with Washington College, of Chestertown, Md., as its opponent. The game will start at 2:30 o'clock.

Starting the Navy fray with a patched-up line, Maryland found itself outclassed by the Tars. But as play progressed the Terps' attack began to function and midway in the third period they overhauled their rivals and forged ahead to victory.

The same team that started against Navy will be used today. It is as follows: Goal, Pfau; point, Snyder; cover point, Silber; first defense, Rombro; second defense, Sothoron; center, Pugh; second attack, Wood; first attack, Hockensmith; outhome, Faber; in home, Vincent.

Roosevelt and Central To Meet at Golf Today

Roosevelt High and Central High will inaugurate activities in the high school championship series today at East Potomac, with Junior Slater, J. E. Graves, A. Schriber and Louis Smith carrying the hopes of the Mount Pleasanters and Johnny Connelly, Rock Creek open champion, championing the cause of Roosevelt.

STANSBURY.			
Custer	111	126	126
Bacus	119	107	115
Botts	96	111	114
Lipscomb	112	124	88
Wolf	107	134	130
Totals (1,720)	545	602	573
NAVAL.			
Rees	103	91	107
Weiss	110	95	111
Amer	101	101	123
Gray	97	104	91
Scott	102	116	112
Totals (1,564)	513	507	544
WEST WASHINGTON.			
Cohee	115	90	91
Buchanan	114	113	107
Hodges	103	108	90
Wheeler	93	109	98
Hodges	118	96	87
Totals (1,534)	545	516	473
CLASS D. GALTS.			
Margraf	79	92	113
Wright	90	88	103
May	97	104	100
Wiolland	92	104	123
Preller	104	118	109
Totals (1,516)	462	506	548
WEST GATE.			
Gordo	89	110	119
Eisenhauer	87	81	105
Sherwood	91	129	89
Rollins	110	81	102
Keefer	114	89	111
Totals (1,507)	491	490	526
EBONIES.			
Fee	89	112	86
Devine	93	83	104
Curtin	90	103	85
Schirmer	118	108	103
Van Horn	99	98	81
Totals (1,452)	488	505	459
EAGLE BEDDING.			
Kluft	79	115	96
Miller	96	99	92
Wolf	88	95	102
Trilli	115	100	119
J. Wolf	123	104	112
Totals (1,535)	501	513	521
OIL & GAS INCOME.			
Phillips	95	96	120
Dawson	114	95	106
Nelson	87	108	96
Vincil	87	99	94
Duncan	90	110	99
Totals (1,493)	473	508	512
DRY CLEANERS.			
Haines	90	116	109
Hand	73	86	86
Flood	105	71	88
Burham	101	91	76
Temple	80	89	124
Totals (1,382)	449	453	480
FEDERAL.			
Reader	103	105	102
Cox	83	86	82
Paul	87	116	88
Yeatman	108	116	88
Hornig	104	89	113
Totals (1,470)	485	512	473
CLASS E. DAWSON.			
Burneson	93	77	84
Walters	111	116	96
Lawrenson	102	95	107
Abelman	83	83	87
Crown	89	90	91
Totals (1,404)	478	461	465

G. W. Defeats Delaware, Pounding 3 Hurlers, 15-4

Fenlon Leads Revengeful Attack With Four Hits for Perfect Night; Weingartner Allows 4 Safeties and Fans 9.

A BURNING desire for revenge, and plenty of it, put dynamite in the bats of George Washington's young team as it pounded out a 15-to-4 victory over the University of Delaware in the second game of their series last night at Griffith Stadium. The visitors had their batting practice the night before when they drove the Colonials to cover under the fire in a 12-to-2 victory.

Johnny Fenlon, stocky George Washington third baseman, led his team's attack with four hits in as many appearances at the plate. But Bill Albert's sock to deep left-center for a home run was the big punch in the attack.

Delaware got to Weingartner for three runs in the first inning, but was virtually held in check thereafter. The big fellow held his opponents to four hits and fanned nine.

Three four-run innings put the game safely in the bag for the District Collegians. Two Delaware pitchers were driven to the showers and the third treated rather roughly.

Seven boxing matches preceded the baseball game, all of which were well received by the 4,500 fans present.

Delaware.	AB	H	O	A	G. W.	AB	H	O	A
Hudson.ss.	3	1	0	2	Fenlon.3b.	4	4	1	2
G.Tho'n.1b	4	0	6	0	Albert.ss.	4	2	1	4
O'C'nell.rf	4	0	2	0	Bomba.rf.	5	2	0	0
E.Tho'n.c.	3	2	8	1	Zahn.1b.	3	2	8	2
Brady.lf.	3	0	3	0	Baer.2b.	5	1	1	2
Minner.3b.	4	0	2	1	Mulvey.cf.	5	0	2	0
Mayer.cf.	2	0	0	0	Irving.lf.	1	0	1	1
Pikus.2b.	3	1	2	1	Griffith.c.	4	1	9	2
Nickle.p.	1	0	1	0	Weins'r.p.	4	2	1	1
Warner.p.	1	0	0	1	Trilling.lf.	1	0	1	0
*Riley	0	0	0	0	Madden.3b.	1	1	0	2
Foard.p.	1	0	0	0	Laing.2b.	0	0	2	0
†Brady	0	0	0	0	§Melpolder.	1	0	0	0
‡Newman.	1	0	0	0					
Totals.	30	4	24	6	Totals.	37	15	27	16

*Batted for Warner in the seventh.
†Batted for Pikus in the ninth.
‡Batted for Poard in the ninth.
§Batted for Mulvey in the ninth.

Delaware 3 0 0 0 0 0 0 0 0— 3
George Washington 1 4 4 0 1 4 0 1 x—15

Runs—Hudson, G. Thompson, O'Connell, Fenlon (5), Albert (3), Zahn, Griffith, Weingartner (3), Trilling, Madden. Errors—Brady, Fenlon, Baer. Runs batted in—O'Connell, E. Thompson (2), Baer (2), Albert (5), Zahn (4), Bomba, Weingartner. Two-base hits—Bomba, Zahn. Three-base hits—E. Thompson, Griffith. Home run—Albert. Stolen bases—Hudson, G. Thompson, Trilling (2), Newman. Double play—Madden to Zahn to Griffith. Left on bases—George Washington, 10; Delaware, 6. First base on balls—Off Nickle, 4; off Warner, 5; off Poard, 2; off Winegartner, 9. Struck out—By Nickle, 3; by Warner, 1; by Foard, 2; by Winegartner, 9. Hits—Off Nickle, 2 in 1 1-3 innings; off Warner, 10 in 4 2-3 innings; off Foard, 5 in 2 innings. Hit by pitched ball—By Nickle (Albert), by Warner (Trilling). Wild pitches — Weingartner, Warner. Passed balls—E. Thompson (3). Losing pitcher—Nickle. Umpires—Watt and Strower.

BOXING BOUTS.

Paul Allen (B. C.) defeated Frank Coles (B. C.), three rounds; Harry Thompson (B. C.) defeated Bill Collins (B. C.), three rounds; Charles Petro and Danny Petro (both of Goodacre A. C.), draw, three rounds; Sonny Jasmine (B. C.) defeated George Pickerell (B. C.), three rounds; Willie Feary (B. C.), 1932 flyweight champion, defeated Pat Sullivan (unattached), three rounds.

G. W. Baseball Fans Return Balls to Field

Are Washington baseball fans civic minded? The answer was given in the affirmative last night at Griffith Stadium where 4,500 watched the National Capital Civic Fund benefit contest between George Washington and Delaware universities. Requested to return all balls caught in the stands for the sake of keeping expenses of the game to a minimum, the crowd acceded in all but one of more than a dozen cases. A small boy who disappeared behind the stands after snatching a ball provided the lone exception.

G. W. Netmen Beat Pittsburgh by 5 to 3

Special to The Washington Post.

Pittsburgh, Pa., April 28.—George Washington University's tennis team defeated the Pitt net varsity today on the stadium courts by a score of 5 to 3. Billy O'Loughlin, Pitt ace, won his singles match and paired with Ganger to cop a doubles verdict, while the other local win was registered by Volmer in a singles fray with Murayama, of the visitors.

The visiting racket wielders played fine tennis in every match. Robinson and Pierce, of the visitors, both dropped their first set, but came back strongly to take the two deciding ones.

SINGLES.

O'Loughlin (Pitt) defeated R. Scherfy (G. W.), 2—6, 6—4, 6—3; L. Scherfy (G. W.) defeated Ganger (Pitt), 6—1, 6—4; Robinson (G. W.) defeated Slocum (Pitt), 2—6, 6—3, 6—3; Pierce (G. W.) defeated Solow (Pitt), 1—6, 6—4, 7—5; Volmer (Pitt) defeated Murayama (G. W.), 6—2, 6—3; Smith (G. W.) defeated Gurin (Pitt), 8—6, 6—3.

DOUBLES.

O'Loughlin and Ganger (Pitt) defeated Scherfy brothers, 6—3, 6—1; Robinson and Smith (G. W.) defeated Slocum and Gurin (Pitt), 3—6, 6—4, 6—2.

G. U. Frosh Are Beaten By Episcopal Netmen

Episcopal High School's powerful net team scored a decisive 8-1 victory over the Georgetown Freshmen racquet wielders at the Hilltop yesterday, running its string of consecutive victories to seven straight.

The Virginians swept the singles matches with little difficulty. Lay scored easily over Happy Jacobs in the No. 1 singles, probably the outstanding match.

Eckenrode and Jacobs defeated Williams and Dawson in three sets for Georgetown's lone point.

Lay defeated Jacobs, 6—2, 6—3. Williams defeated Eckenrode, 6—3, 6—3. Swift defeated Tassil, 6—0, 6—0. Dawson defeated Wulf, 6—0, 6—3. Christian defeated Shalere, 7—5, 6—4. Claiborne defeated Finan, 6—3, 6—3.

Swift and Lay defeated Tanssil and Wulf, 6—2, 6—2. Orrick and Claiborne defeated Shalere and Carlin, 6—1, 6—4. Eckenrode and Jacobs (W.) defeated Williams and Dawson, 6—6, 6—2, 6—3.

POTOMAC BOATMEN TRAVEL.

The Potomac Boat Club basket ball team will journey to Philadelphia today to meet the Bristol Young Men's Association quintet in the deciding game of the national nautical court championship. Players making the trip are Robey, Breen, Fitzgerald, Canavin, Noonan, Esenstadt and Finneran. Manager Richter and Coach E. L. Millar also will be in the party.

CABIN JOHNS NINE BUSY.

The Cabin Johns Firemen will be after their second win of the season tomorrow when they play host to the Deerwood A. C. Buck Dunn will hurl for the Smoke Eaters.

Richmond Defeats Golfers of G. W. U.

Craig McKee's 72 Fails to Bring Victory for Home Team.

Despite a glistening 72 by Craig McKee, who conquered the invading star, Bobby Reigels, and the George Washington player's victory with Capt. Bill Coleman in the doubles, the Colonial golfers fell victims of the University of Richmond team yesterday at Washington Golf and Country Club in the links meet waged on the Nassau system by 4 points to 2.

McKee defeated Reigels by 6 and 5. He ended the match on the thirteenth green and finished the 18-hole round 2 strokes above par. Reigels shot a 77.

McKEE'S CARD.

Out—
Par 4 3 4 5 4 4 4 4 3—35
McKee 4 4 4 3 4 5 5 4 3—36
In—
Par 4 3 4 4 3 5 4 4 4—35—70
McKee 3 3 4 4 4 3 5 5 5—36—72

RESULTS OF MATCHES.

McKee (G. W.), 1 point, beat Reigels (Richmond), 6 and 5; Wright (Richmond), 1 point, beat Coleman (G. W.), 1 up; McKee-Coleman, 1 point, beat Reigels-Wright, 4 and 3.

Meredith (Richmond), 1 point, beat Knibiehly (G. W.), 4 and 3; Wood (Richmond), 1 point, beat Kolb (G. W.), 2 and 1; Meredith-Wood, 1 point, beat Kniebiehly-Kolb, 6 and 5.

Friends School Victor Over Episcopal 'B' Nine

Friends School scored an impressive 7-1 victory over the Episcopal High School "B" team at Alexandria today. The winners pounded Duvall for nine hits, including a home run by Perkins. The latter twirled for the winners, holding his opponents to four well scattered blows and striking out 14.

Friends.	AB	H	O	A	Epis. "B."	AB	H	O	A
P.Hayes.2b	4	0	0	0	Begg.3b.	4	1	0	1
Busby.ss.	4	1	1	0	Duvall.p.	4	0	1	5
May.1b.	4	1	2	0	Dillard.2b.	4	0	0	2
Clark.lf.	4	1	1	0	Carter.1b.	3	1	10	0
Smith.c.	4	1	1	0	Wallace.rf.	3	0	0	0
Eakin.3b.	3	1	1	0	Boyd.c.	3	0	3	1
Mackay.rf.	3	1	0	0	Gordon.ss.	2	1	1	2
White.cf.	2	1	1	0	Burke.cf.	3	1	1	0
Perkins.p.	3	2	0	0	Hoff.lf.	1	0	0	0
Whittier.2b	0	0	0	0	Ely.ss.	1	0	0	0
Hayes.3b.	1	0	0	0	Wheat.lf.	1	0	0	0
Osborne.rf	0	0	0	0					
Totals.	32	9	21	2	Totals.	30	4	21	11

Friends 0 3 0 0 0 2 2—7
Episcopal "B" 0 0 1 0 0 0 0—1

Runs—Busby, May, Smith, Clark, Perkins, Eakin, White, Burke. Home run—Perkins. Umpire—Sperry.

Virginia Tennis Team Defeats Maryland

Special to The Washington Post.

Charlottesville, Va., April 28.—Virginia continued tennis victories, defeating Maryland, 5 to 4. It was second win over Old Liners on courts this season.

Cavaliers won five singles and with victories in match assured gave several reserves playing opportunities in doubles.

SINGLES.

Morrison (Va.) defeated Goureau, 6—2, 6—2.
Bowen (Va.) defeated French, 7—5, 6—2.
Zirkle (Md.) defeated Taylor, 6—1, 0—6, 6—3.
Hedges (Va.) defeated Fox, 7—5, 6—4.
Rohman (Va.) defeated Busick, 10—8, 6—0.
Hobbs (Va.) defeated Wilson, 6—4, 6—4.

DOUBLES.

Goureau and Fox (Md.) defeated Taylor and Bowen, 3—6, 6—2, 6—3.
French and Zirkle (Md.) defeated Pugh and Rohman, 6—4, 6—0.
Busick and Wilson (Md.) defeated Larkin and Fletcher, 6—4, 6—2.

Semi-Final Soccer Games Tomorrow

Semifinal games in the cup tie tournament of the Washington-Southeastern District Soccer Association will be played tomorrow on the Benning field.

Marlboro will face the Recreation League Selects in the first game, starting at 1 o'clock. This will be followed by a contest between the Columbia Heights Grays and German Sports Club at 2:30 o'clock. The winners will meet for the championship next week.

Gonzaga Golfers Lose To Georgetown Prep

Georgetown Prep continued along the unbeaten path by walloping Gonzaga High yesterday, 6 to 0, in a Washington Prep School Golf League match.

Frank Allan won from Preston, 6 and 5, and his teammate, Billy Dettweiler, whipped Berberick, 4 and 2. The Garett Parkers won the best ball, 5 and 4.

Sewell trimmed Jarvis, 4 and 3, and Ferguson won from Merkle, 9 and 7. The best ball went to Georgetown Prep, 6 and 5.

GRIFFS SINK THE NAVY.

Wee Willie Glascoe's Griffith-Blue Coal players were right in stride yesterday, as their 11-2 victory over the Naval Communications nine will attest. Clarence Dumford held the losers to two well-scattered hits and George Hough connected for a home run.

SKATING POLO IN DEBUT.

Two Baltimore teams played a polo match on skates at the Silver Spring Skating Rinks last night, with the Happy Pals winning, 2 to 1, before 500 spectators.

MOUNT RAINIER NINE PLAYS.

The Mount Rainier Juniors will play Spengler Post today at 1 o'clock at Taft Park, and are scheduled to meet Goodacre's tomorrow at 3 o'clock on the Mount Rainier High School field.

G. U. Defeats West Va., 3 to 2

Hilltop Nine Winners in 10th; Rallies to Tie Game in 9th.

GEORGETOWN'S last-inning punch was again in evidence yesterday when they pulled the game out of the fire, which West Virginia had apparently sewed up. Going into the ninth one run behind, the Hoyas tied it up when Savarini, after making first when Carden, of the Mountaineers, juggled his hard-hit grounder, and after stealing second, was sent home on O'Rourke's screaming single to center field. The final score was 3-2.

The tenth inning saw Georgetown finally in front after a series of exciting plays. Hargadon started the fireworks with a savage single to left field. Lindquist laid down a perfect bunt, and Hargadon's speed made him safe at second on the fielder's choice. An attempted sacrifice by Rapp had Hargadon out at third for the first out. Hall hit to pitcher, and on Shaffer's juggle all were safe.

Savarini hit sharply to the pitcher, forcing Lindquist at the plate. With no chance for the double play, Doyle tried to catch Savarini at first. His throw was bad, but Rapp was across the plate with the winning run and the game was over.

Lindquist's airtight pitching, holding West Virginia hitless for his five innings in the box, and Savarini's general play and O'Rourke's hitting and fielding featured the game.

Geo'town.	AB	H	O	A	W. Va.	AB	H	O	A
Rapp.3b.	4	0	1	1	Masioli.cf.	4	0	2	0
Hall.cf.	5	1	1	0	Chotner.1b.	5	1	11	2
Savarini.c.	5	1	11	2	Baker.lf.	5	1	0	0
O'R'rke.rf	4	2	3	0	Doyle.c.	4	1	6	1
Brick.ss	1	0	3	1	Margales.rf	4	0	0	1
Mitchell.lf	3	0	0	0	Gregory.3b	3	0	2	1
Carolan.1b	4	0	9	0	Carden.2b.	1	0	3	1
H'gadon.2b	4	2	0	5	Shaffer.p.	4	0	1	8
Neslie.p.	0	0	1	2	Chaney.ss.	4	2	4	2
L'dquist.p.	1	0	0	1	Walker.rf.	1	0	0	0
Hutch'n.ss	2	0	1	0					
*Viskovich	1	0	0	0					
†Costello.	1	0	0	0					
Totals.	30	6	30	11	Totals.	35	5	29	16

*Batted for Brick in the fifth.
†Batted for Neslie in the fifth.

Georgetown U. 0 0 0 0 0 1 0 0 1 1—3
West Virginia U. 0 0 1 0 1 0 0 0 0 0—2

Runs—Rapp (2), Savarini, Chotner, Chaney. Runs batted in—Doyle, Savarini, O'Rourke. Errors—Brick, Hargadon, Gregor, Cardon, Chnaey, Doyle. Stolen base—Savarini. Sacrifices—Masioli, Lindquist. Double play—Shaffer to Chotner. Left on bases—W. V. U., 9; G. U., 8. First base on balls—Off Shaffer, 3; off Neslie, 1; off Lindquist, 2. Hits—Off Neslie, 5 in 5 innings; off Lindquist, 0 in 5 innings. Hit by pitched ball—By Neslie (Cardon). Struck out—By Neslie, 5; by Shaffer, 4; by Lindquist, 2. Wild pitches—Neslie, Shaffer (2). Winning pitcher—Lindquist. Umpires—White and Morrisey. Time of game—2 hours 35 minutes.

Holy Cross Beats G. U.'s Golf Team

Special to The Washington Post.

PRINCETON, N. J., April 28.—The Holy Cross golfers downed Georgetown, 5½ to 3½, here this afternoon as the Eastern Intercollegiate Association race got under way on the Springdale course. Princeton downed Dartmouth, 7 to 2, while Harvard won from Penn by a 6 to 3 margin.

Holy Cross-Georgetown twosomes: Lynch (Georgetown) defeated Collins (Holy Cross), 5 and 3; Hartigan (Holy Cross) defeated McPartlin (Georgetown), 4 and 3; Donnelly (Holy Cross) defeated Tynan (Georgetown), 5 and 4; D. O'Brien (Georgetown) defeated Reidy (Holy Cross), 4 and 2; Shea (Holy Cross) defeated J. O'Brien (Georgetown), 6 and 4; Slattery (Georgetown) halved with Doyle (Holy Cross).

Foursomes: Lynch and McPartlin (Georgetown) defeated Collins and Hartigan (Holy Cross), 2 and 1; Donnelly and Reidy (Holy Cross) defeated Tynan and D. O'Brien (Georgetown), 1 up; Doyle and Shea (Holy Cross) defeated Slattery and J. O'Brien (Georgetown), 2 and 1.

Score—Holy Cross, 5½; Georgetown, 3½.

WASHINGTON-LEE WINNER.

Washington-Lee High School scored a 14-13 victory over Lee-Jackson High School in a slugging bee yesterday. The teams walloped the ball for a half dozen triples and three home-runs. Talford, of Lee-Jackson, topped the slugging with five hits in as many trips to the plate.

4 MARKS BROKEN AT PENN RELAYS

Continued from Page 13.

first time. Hamilton had won this event two years in a row.

Mercersburg topped a field of 38 teams in the 440-yard interscholastic relay and lowered their own carnival record to 42.5 seconds in the final in conquering Newark (N. J.) High and William Penn High, of Harrisburg, Pa. Mercersburg set the previous record of 42.8 in 1927 and came within a tenth second of the world interscholastic mark today.

G. U. Relay Four Second To Penn Team in Heat

Special to The Washington Post.

Philadelphia, Pa., April 28.—Georgetown's only quartet in today's events on the Penn relay carnival at Franklin Field had to be content with second place in its heat with the University of Pennsylvania stars, who later carried off the title in the American quarter-mile college relay championship.

Capt. Al Kelly, Larkin, Brady and Dunn, the sprint stars who formed the Georgetown combination, trailed Penn through the distance and the Red and Blue aces were clocked in 42 2-10 seconds. In the final later, Penn reduced its winning time to 42 seconds flat.

Scholastic teams from the National Capital were conspicuous by their absence during the running of the first day's events in the thirty-ninth annual carnival, but there will be several competing in the final day's program.

PHOTOGRAPHERS DRILL.

Woltz Photographers will practice today at 2:30 o'clock on Friends Field. All players are requested to report promptly. Tomorrow the Photographers play the Stanton Cleaners.

VIRGINIA CAVALIERS IN ACTION.

The Virginia Cavaliers will open their season tomorrow, meeting the De Molay nine at 3 o'clock on the East Ellipse diamond.

MARINES PLAY AT QUANTICO.

Sixth Marine Reserve Brigade team will play the Quantico Post team today at 3:30 o'clock at Quantico. The Reserve team won its first two games.

McLEAN NINE BOOKING.

McLean tossers are seeking a game for tomorrow. Call Falls Church 848-F-2.

Middle Atlantic to Act As Golf "Clearing House"

THE Middle Atlantic Golf Association will be looked upon as a "clearing house" for the tournaments to be staged in Maryland, Virginia and the District of Columbia, and clubs affiliated with any one of the four associations planning on events should notify the Middle Atlantic body in advance, it was decided last night at a meeting of officials and members of executive committees for the two States and District at the Columbia Country Club.

Particular emphasis was placed on the decision to permit the Middle Atlantic championship to have precedence over any other tournament in the section. This season's tournament will be held at the Rolling Road Club, Baltimore, June 14, 15, 16 and 17.

Close to 25 officials attended the meeting, most of which was taken up with informal discussions on various golf topics. No decision was reached on the plan to standardize a handicapping system among the Middle Atlantic, Maryland State, Virginia State and District associations.

Among the officials present were Edgar A. Peppler, president, and Walter McCallum, secretary, Middle Atlantic Association; William Parker Hall, president; George P. James, vice president, Maryland State; Robert Stead, jr., president; Dr. William T. Barr, secretary, District of Columbia, and William P. Wood, president, and Fred Mackey, secretary, Virginia State.

Daily Cross-Word Puzzle

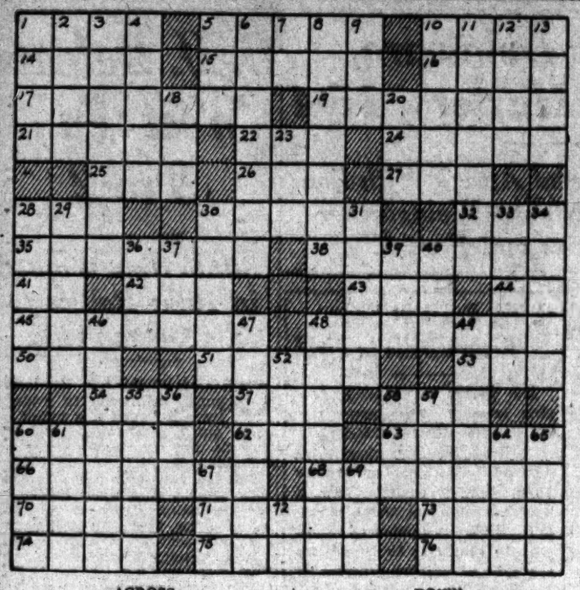

ACROSS.

1 God of the Philistines
5 Hire
10 Jewish month
14 Irish expletive
15 Make of no effect
16 Priestly tribe of Israel
17 Take back
19 Daubed
21 Levantine sailing vessels
22 Young demon
24 Wrong
25 Asiatic tea
26 English letter
27 Bushy clump
28 Nothing
30 Cent: colloq.
32 Feminine ending
35 Son of Agamemnon
38 Put down
41 Sun god
42 Cereal grass
43 Help
44 Smallest State: abbr.
45 Walked
48 Pertaining to living organisms
50 Long fish
51 Harvests
53 Inquire
54 Greek letter
57 Close of day: poet.
58 Air: comb. form
60 Horse of a certain gait
62 Equality
63 Draws together
66 Very strong
68 Sanction
70 Midday
71 Growing out
73 Arabian chieftain
74 Sailors
75 Compound ether
76 Valley

DOWN.

1 Excludes
2 Surface
3 Brief literary composition
4 Evergreen tree
5 Ingredient of varnish
6 Lures
7 Article
8 Hang
9 Tree
10 Scene of Davy Crockett's death
11 Ridicules
12 Prayers
13 Frees
18 Masculine name
20 Take solid food
23 Chess pieces
28 Norwegian
29 Angry
30 One of the apostles
31 Periods of time
33 Kind of tree
34 Adhere
36 Soak up
37 Strike gently
39 Porcine animal
40 Room in a harem
46 Voter
47 Increases the depth
48 Work
49 State of stupor produced by narcotics
52 Topaz hummingbird
55 Youthful years
56 The alder tree: Scotch
58 High mountain
59 Having organs of hearing
60 Half: quart
61 Small wild ox
64 Malign
65 Dry
67 Understand
69 By
72 Near

YESTERDAY'S ANSWER.

(Copyright, 1933.)

Radio Dial Flashes

By ROBERT D. HEINL

THE Federal Radio Commission yesterday granted Station WJSV permission to remain on the air at the present location—on the Mount Vernon highway, midway between Washington and Alexandria—for a period of three months in order to complete tests with the directional antenna recently installed. The commission previously ordered WJSV off the air May 1 because of alleged interference with the experiments being conducted by the Naval Research Laboratory, located a mile away.

The Navy Department gave its consent to this extension "in an effort to cooperate in giving Station WJSV every reasonable opportunity to overcome the difficulties in which it finds itself, on condition that WJSV, in an equal spirit of cooperation, agrees that if they have not within that time eliminated such interference to the satisfaction of the commission and the Navy Department, they will on August 1, 1933, cease operation and will, with the approval of the commission, remove to a new and more satisfactory location."

"The action of the Federal Radio Commission in granting a further extension of the permit to operate the station at its present location is, of course, very gratifying, particularly as it comes with the full approval of the Navy Department," said Harry C. Butcher, general manager of WJSV. "The Navy has cooperated finally in helping us to minimize the interference at the Bellevue laboratories, which was the basis of the Navy complaint.

"The additional tests will in no way affect listeners."

In order to give radio listeners a more vivid picture of the world championship indoor polo finals from Chicago tonight, a parabolic microphone, such as was used to pick up the national political conventions last summer, will be installed at the side of the field by technicians.

Engineers are experimenting to get sound effects of the colorful and dramatic clash which will be broadcast over WMAL at 11:30 p. m.

The thud of ponies' hoofs on the tanbark, the swish of mallets, the creaking of saddle leather and the impact of hard riding players will give an added zest to the broadcast as the aces of the sport ride for the highest honors of the game.

The Shaw University Choral Society, a Negro choir of 40 voices under the leadership of Harry Gil-Smythe, pianist, will be heard in a half-hour program this afternoon, at 3:30 o'clock, WEAF network.

Gabrilowitsch, pianist and symphonic conductor, will be the soloist with the Boston Symphony Orchestra, Dr. Serge Koussevitzky conducting, when the final broadcast concert is presented over WMAL at 8:15 p. m. The program, which will complete the Brahms festival cycle, will open with the Academic Overture. Gabrilowitsch will be featured during the playing of the pianoforte concerto in B-flat, No. 2, and the symphony in C minor, No. 1, will be played in conclusion.

Senator William E. Borah, member of the Senate Foreign Relations Committee, will be interrogated by Frederic William Wile over WMAL, 7 p. m. Wile will query Senator Borah on the status of intergovernmental debts and tariff revision, which problems have been brought to the foreground in recent conferences of President Roosevelt, Premier MacDonald, of Great Britain; M. Herriot, of France, and Prime Minister Bennett, of Canada.

Louis A. Johnson, national commander of the American Legion, will be the speaker during the Institute of Public Affairs over WJSV tonight at 10:15 o'clock. His topic will be "The American Legion in Service of God and Country." His remarks will be picked up from New York City, where the legionnaires are holding a dinner.

Harry Reser, banjoist, who runs a correspondence course in banjo playing, says a statistical survey of his "school" shows that prisoners, sailors and boys in love are his biggest groups of pupils. He also has several Chinese and a man in New Zealand enrolled in his remote control plunking classes.

Outstanding features of the Penn relays, annual track and field carnival of the University of Pennsylvania, will be described during a broadcast from Franklin Field in Philadelphia this afternoon at 3:15 o'clock over WMAL-WJZ network.

Welcome Lewis the other night during rehearsal insisted the violinist was not playing his notes correctly.

"You can have the fiddle if you can do better," the fiddler insisted.

Welcome picked up the violin and showed him how. She then confessed to the bandsmen that she played violin in vaudeville and in several orchestra pits and has studied the instrument since childhood.

THE Cup Final, English football classic comparing to the World Series in the United States, will be heard in America for the first time today.

Two north country teams, Everton and Manchester, meet for the title this year. They will play in Wembley Stadium before King George and some 150,000 of his subjects. The broadcast in this country will start over WRC at 10:15 a. m., being picked up from the British Broadcasting Corporation Empire beam transmitter.

John S. Young, announcer, has received a daily fan letter from Boston signed "Your Bay State Listener," for the past five years. He says the writer—and he thinks it's a woman—already has spent something like $24 in postage stamps.

Albert S. Hangar, vice president of J. E. Hangar, Inc., will speak over WJSV tonight at 7:30 o'clock, as the eleventh speaker in a series on "Leading Industries of Washington," arranged by the Chamber of Commerce.

"Travelin'" is the title of the opening number the Boswell Sisters will present over WJSV at 9:15 p. m., from Tulsa, Okla. That song means a lot to the girls these days, as they move to a different town every day. They also sing "Grass Is Getting Greener All the Time," "Lazy Sliv'ry Moon" and "Stay on the Right Side of the Road"—always a good rule for travelers to keep in mind.

REPRESENTATIVE WRIGHT PATMAN, of Texas, will discuss "Currency Inflation" over WJSV at 9:30 p. m.

During the course of his talk he will advise against the proposed formation of another "bonus army." It was to await passage of Patman's probonus legislation that the B. E. F. marched and settled in the Capital City last year. Representative Patman has been criticized for allegedly encouraging the boys to come to Washington when there was no hope for his bill passing.

Compositions by the Scandinavian composers, Kjerulf and Grondahl, will be featured by Sigurd the Viking in his song recital over WJSV this afternoon at 4 o'clock.

SENOR ORTIZ TIRADO, leading tenor of Mexico's National Opera Company, will appear in the first of a series of concerts over WRC at 8 p. m.

Senor Tirado is a native of Mexico's capital city. He was educated at the National University of Mexico, where he studied medicine, and later studied voice.

Tirado will sing the classics of Spain and Mexico, and also will introduce the lighter music of his people. Songs of the fiesta and of Mexico City's gay music halls will be featured as well.

He comes from one of the oldest families in Mexico, and is a cousin of Senor Enrique Ruis, consul general for Mexico in New York.

Chicago Art Theater Files Bankrupt Papers

Chicago, April 28 (A.P.).—The Chicago Art Theater turned over to the Federal court today the problem of paying off $3,950 worth of debts with some false whiskers and an old shotgun.

A voluntary petition to be declared bankrupt was filed by the theater in United States District Court, listing the debts as rent, salaries, royalties and advertising and the assets, valued at $1,023 as mostly stage props.

Ostrich Egg Sent To Park Manager

Denver Aids Mail First One Laid to Colleague Visiting in Ohio.

Denver, Colo., April 28 (A.P.).—There's a present en route to W. B. Lowry in Youngstown, Ohio—and what a present! It's the ostrich egg he asked for several months ago and it weighs 2 pounds 13.5 ounces.

It's rather an important egg because it's the first one ever laid in Denver. Sudan, who shares the City Park Zoo with two other birds, Shiek and Sahara, laid the egg.

Lowry, City Parks manager, who is visiting his daughter, Mrs. Gertrude Lowry Glacer, in Youngstown, put in his requisition for the first ostrich egg long ago. His office staff hard boiled it, packed it in tissue paper and mailed it to him.

Reno Divorce Granted Lebaron R. Barker, Jr.

Reno, Nev., April 28 (A.P.).—Lebaron R. Barker, jr., sone of the wealthy, Boston publisher, was divorced today from Mary Bell Barker after testifying in district court his wife had tired of married life.

Barker told Judge B. F. Curler Mrs. Barker "high hatted" his parents and acted "positively rude" toward them, especially during the last two years. The couple married June 30, 1926, and have two children.

Operation Is Performed On Rudy Vallee's Nose

New York, April 28 (A.P.).—Rudy Vallee, orchestra leader, underwent a minor nose operation this afternoon at the Hospital for Joint Diseases, 124th street and Madison avenue. The operation was for a deviated septum.

At the hospital it was said the patient would be kept under observation for 48 hours.

Son Taught to Smoke, Woman Seeks Divorce

Topeka, Kans., April 28 (A.P.).—Alleging her husband taught their 4-year-old son to swear and smoke, Edna Anguish filed suit today for a divorce from Donald Anguish.

She also complained she had to cut and carry her own fuel.

DICK TRACY—Ebb Tide

REPEAT THAT AGAIN, DELLA, I CAN HARDLY HEAR YOU.
I DIDN' MEAN TO SHOOT--MISTAH TRACY--I WAS TRYIN TO SHOOT STEVE--
I KNEW HE WAS--FOOLIN' ME WHEN HE SAY MISTAH TRACY WAS A CROOK--BUT I PRETENDED LIKE I BELIEVED HIM.
HERE'S TRACY!
WHAT ABOUT THE TRAMP?
HE TOOK A HEADER OVER THE CLIFF. I'LL GO DOWN IN THE VALLEY AND LOOK FOR HIM LATER. HOW ABOUT DELLA?
DELLA, TELL HIM WHAT YOU TOLD ME--QUICK. DELLA, BEFORE IT'S TOO LATE!
HERE, TAKE THIS GLASS OF WATER.
I--I'M TIRED--TERRIBLE TIRED.

MINUTE MOVIES

(All rights protected by the George Matthew Adams Service. Trade Mark Registered U. S. Patent Office.)

Baby Mine

By Ed Wheelan

WHEELAN SERIAL
THE JIG-SAW PUZZLE MYSTERY
EPISODE 12
WHEN SERGT CASSIDY LEFT THE HOME OF THE DEAD MILLIONAIRE HE WENT DIRECTLY TO POLICE HEADQUARTERS
MURPHY, THE CHIEF WANTS OUR CHEMISTS TO ANALYZE THESE BOTTLES RIGHT AWAY!
AN' BESIDES HE WANTS A HALF A DOZEN OF THE BOYS SENT UP TO WATCH OLD GRIMM'S PLACE AND SEE THAT NO ONE LEAVES THE HOUSE!!
CASSIDY NOW HASTENED TO THE APARTMENT OF HAL WRIGHT, GRIMM'S DISCHARGED SECRETARY
ALL RIGHT, KID, MAKE IT SNAPPY!! GET DRESSED AND COME WITH ME!!
WHAT DO YOU MEAN?
SAY, SERGEANT, WHAT THE H-- IS THE BIG IDEA?
NEVER MIND GETTING SASSY, WRIGHT! PUT ON YOUR CLOTHES! INSPECTOR KEENE WANTS TO SEE YOU!!
MEANWHILE THE INSPECTOR HAD ALMOST COMPLETED GRIMM'S UNFINISHED JIG-SAW PUZZLE
I WONDER HOW CASSIDY MADE OUT?!... HE SHOULD BE BACK HERE SOON!!
A MOMENT LATER
AH, IT'S COMPLETE NOW... ALL BUT ONE PIECE!! ONE PIECE IS MISSING!!
NO LOVER OF EXCITEMENT AND MYSTERY SHOULD MISS NEXT WEEK'S EPISODES!

THE GUMPS

Follow the Gumps in the Colored Comic Section of The Sunday Post

Night and Day

MILLIE'S LETTER- THE ONE SHE WROTE THAT BROUGHT ME FROM AUSTRALIA- "PERHAPS YOU'LL THINK ME A SILLY LITTLE FOOL WHEN I SAY- I MISS YOU-OH SO MUCH- LOADS AND OODLES OF LOVE- DEVOTEDLY YOURS- MILLIE- PS- MOTHER ALSO SENDS LOVE TO HER HERO- BAH!
I WISH I COULD GET HER OUT OF MY MIND— NIGHT AND DAY SHE IS THE ONLY THING I THINK OF— I WISH I WEREN'T SO IN LOVE—
WELL- IT CAN'T BE HELPED- WHEN YOU FALL IN LOVE- YOU'RE IN LOVE - THAT'S ALL- JUST LIKE THE CORE IN AN APPLE - OR RAISINS IN A PIE - AND YOU JUST CAN'T HELP BEING THERE- AND THAT'S ALL THERE IS TO IT-
IT'S THE OLD SAYING- FALLING IN LOVE IS JUST LIKE FALLING IN A DEEP, SWIFT, FLOWING RIVER- IT'S EASIER TO GET IN THAN TO GET OUT-

"CAP" STUBBS

Gran'ma's Worried

By Edwina

WHERE'S MY BALL BAT—
WHERE'S MY GLOVE—
HEY— WHERE'S MY BALL GLOVE 'N BAT!
MY LAND! I DIDN'T USE 'EM LAST—
WHEE EEEE!
MY LAND! AN' WHEN I THINK 'BOUT SUMMER VACATION BEIN' SO NEAR, I DON'T KNOW WHAT I'M GONNA DO! MY LAND!

WINNIE WINKLE, THE BREADWINNER

See the Winkle Family in colors in The Sunday Post.

No Sale

WE COULDN'T UNDERSTAND WHAT HAD BECOME OF KONSHUS! HE HAS A LOT OF IMPORTANT PAPERS SHOULD HAVE BEEN DELIVERED HERE!!
SIMON KONSHUS IS AT MY HOUSE! HE'S BEEN THERE A WEEK AS MY GUEST - Y'SEE, I LOVE TH' BOY!! I'LL TAKE YOU RIGHT TO HIM!
WELL, HE DOESN'T SEEM TO BE IN YOUR HOUSE AFTER ALL!
NO, BUT HE WAS HERE FOR DAYS AN' DAYS!! HEY, MAW, WHAT'S BECOME OF SIMON??
WHY, I JUST GOT BACK FROM MARKET- EVERYONE WAS OUT AN' I GUESS SIMON LEFT! I FOUND THIS NOTE JUST NOW—
Dear Mr. and Mrs. Winkle, and dear Winnie:- I am sorry I left while you were all out, but I really should have gone days ago. I do not know how to thank you all for all your kind hospitality. It has been wonderful, especially seeing Winnie again. Please forgive me for going like this, but business and my vacation made it compulsory. Thanks again and best wishes always. Sincerely yours, Simon Konshus.
GOODBY! AND OF COURSE YOU CAN'T EXPECT THE REWARD, MR. WINKLE!
CAN Y'BEAT THAT FOR DOWN-RIGHT INGRATITUDE? AFTER EATIN' AN' SLEEPIN' HERE FOR ONE WHOLE WEEK, HE GOES AN' GYPS ME OUT OF FIFTY BUCKS!!!

RADIO PROGRAMS ON THE AIR TODAY

SATURDAY, APRIL 29.

WEC—National Broadcasting Company
(316 Meters. 950 Kilocycles.)

6:45 a. m.—Tower Health Exercises.
8:00 a. m.—Richard Liebert, organist.
8:15 a. m.—Morning Devotions.
8:30 a. m.—Cheerio.
9:00 a. m.—Morning Glee Club.
9:15 a. m.—Masqueraders.
9:45 a. m.—Vass Family.
10:00 a. m.—Breen and De Rose.
10:15 a. m.—Description of Finals of English Cup for Football, from Wembley, England.
10:45 a. m.—Morning Parade.
11:15 a. m.—Radio Household Institute.
11:30 a. m.—Gay Gypsies.
12:00 (noon)—Johnny Marvin, tenor.
12:15 p. m.—Trade Revival Campaign.
12:30 p. m.—Johnson's Orchestra.
1:00 p. m.—Bestor's Orchestra.
1:30 p. m.—Sterns Concert.
2:00 p. m.—Golden Pheasant Orchestra.
2:30 p. m.—Symphonic Matinee.
3:00 p. m.—Merry Madcaps.
3:30 p. m.—Shaw University Choral Society.
4:00 p. m.—Week-End Review.
4:30 p. m.—Lady Next Door.
5:30 p. m.—Afternoon Varieties.
5:45 p. m.—Mesmer Brothers Orchestra.
6:00 p. m.—Baseball Scores.
6:05 p. m.—Concert Ensemble.
6:25 p. m.—Two Washington Favorites.
6:30 p. m.—Diane and Don.
6:45 p. m.—Southern Singers.
7:00 p. m.—Marflower Ensemble.
7:15 p. m.—Park Central Orchestra.
7:30 p. m.—Elvia Allman, singer.
7:45 p. m.—"Political Realignments in Europe," by James G. McDonald.
8:00 p. m.—Ortiz Tirado, tenor.
8:30 p. m.—"What Shall We Do About the Tariff," by Philip G. Wright, economist, and Isador Lubin, Brookings Institution.
9:00 p. m.—Band.
9:15 p. m.—Zora Layman.
9:30 p. m.—K-7 Secret Service Spy Story.
10:00 p. m.—Saturday Night Dancing Party.
11:00 p. m.—Last Minute News.
11:02 p. m.—Frances Langford, contralto.
11:10 p. m.—Brandwynne Orchestra.
11:30 p. m.—Biltmore Orchestra.
12:00 (midnight)—Johnson's Orchestra.
12:30-1:00 a. m.—Barnee's Shoreham Dance Orchestra.

WMAL—National Broadcasting Co., Inc.
(475.9 Meters. 630 Kilocycles.)

6:45 a. m.—Early Risers.
7:00 a. m.—Breakfast Club.
9:00 a. m.—Gene Stewart, organist.
9:30 a. m.—Vic and Sade.
9:45 a. m.—Morning Concert.
10:00 a. m.—Pollock and Lawnhurst.
10:15 a. m.—Singing Strings.
10:30 a. m.—Happy Jack, songs.
10:45 a. m.—Larry Larson, organist.
11:00 a. m.—Davis, banjo.
11:15 a. m.—Rhythm Ramblers.
11:45 a. m.—Spanish Idyls.
12:00 (noon)—Smackouts.
12:15 p. m.—Le Trio Charmant.
12:30 p. m.—Farm and Home Hour Program, from Boston.
1:30 p. m.—Farm Forum Program.
2:00 p. m.—Mt. Vernon Choral Society.
2:30 p. m.—"New Thrills in Exploring," by Hugh P. Grant.
2:45 p. m.—Sisters of the Skillet.
3:00 p. m.—Radio Troubadours.
3:15 p. m.—Penn Relays.
5:30 p. m.—Sunday School Lesson. "Jesus Sets a New Standard of Life," by Arthur P. Black, former secretary Lutheran Laymen's Association.
5:45 p. m.—News Flashes.
6:00 p. m.—Bestor's Orchestra.
6:15 p. m.—Weather Forecast.
6:16 p. m.—Bestor's Orchestra.
6:30 p. m.—"Willful Alienation of Affections by Parent," by Dean Gleason L. Archer.
6:45 p. m.—Emily Miekunas, soprano.
7:00 p. m.—Otto K. Eitel, chairman, committee on taxation of the American Hotel Association, "What Can the Taxpayer Do?"
7:15 p. m.—Mystery Murder.
7:30 p. m.—Chamber of Commerce Talk.
7:45 p. m.—Hotel St. Regis Orchestra.
8:00 p. m.—"Support Your School," Harley L. Lutz, economist.
8:15 p. m.—Boston Symphony Orchestra.
10:00 p. m.—The Position, late news from The Washington Post.
10:30 p. m.—Regal Orchestra.
11:00 p. m.—Buccaneers.
11:16 p. m.—John Fogarty, tenor.
11:30 p. m.—National Open Indoor Polo Championship.
12:15 a. m.—Weather Forecast.

WJSV—Columbia Broadcasting Co.
(265.4 Meters. 1,480 Kilocycles.)

7:45 a. m.—Sun Dial.
8:45 a. m.—News Flashes.
9:00 a. m.—Elder Michaux.

Band Concert

SOLDIERS' HOME BAND ORCHESTRA.
Stanley Hall, 5:30 p. m.

March, "The Royal Australian Navy." Lithgow
Overture, "The Bohemian Girl" (request) Balfe
Novelty, "The Evolution of Yankee Doodle" Lake
Synopsis—Depicting the gradual evolution of "Dixie." Slowly through "The Creation," "Dance Aboriginal" and "The Minuet," the melody is developed until there emerges the immortal "Dixie." This, in turn, becomes a waltz, then ragtime and at last grand opera.
Excerpts from the opera, "Boccaccio." Von Suppe
Characteristic, "El Irresistible Tango."
Waltz suite, "Souvions-Toi" Waldteufel
Finale, "The New Mobit" Zimmermann
"The Star-Spangled Banner."

The above program will conclude the season of indoor orchestral concerts. The regular outdoor concerts on the band stand will begin on Tuesday, May 16, at 5:30 p. m. Concerts will be given morning at 9 o'clock at the hospital band stand and on each Tuesday, Thursday and Saturday evening at the upper band stand at 5:30 o'clock.

9:30 a. m.—Merrymakers.
9:45 a. m.—Jack Little.
10:00 a. m.—Luxembourg Gardens.
10:30 a. m.—Captivators.
11:00 a. m.—Adventures of Helen and Mary.
11:30 a. m.—Washington Piano Forum.
11:45 a. m.—Miniatures.
12:00 (noon)—Hiah Noon High Lights.
12:30 p. m.—Buddy Harrod.
1:00 p. m.—Miniatures.
1:15 p. m.—George Hall.
1:30 p. m.—Madison Ensemble.
2:00 p. m.—Dancing Echoes.
2:15 p. m.—Five Octaves.
3:00 p. m.—Penn Relays.
3:30 p. m.—Savitt String Quartet.
3:45 p. m.—Hal Thompson.
4:00 p. m.—Sigurd, the Viking.
4:15 p. m.—Tony Wons, Kennan and Phillips.
4:30 p. m.—Penn Relays.
5:00 p. m.—Miniatures.
5:15 p. m.—Duchin Orchestra.
5:30 p. m.—Skippy.
5:45 p. m.—Tito Guizar.
6:00 p. m.—America's Grub Street Speaks.
6:15 p. m.—Paul Tremaine.
6:30 p. m.—Song Weaver.
6:35 p. m.—Ozzie Nelson.
6:45 p. m.—Freddie Martin.
7:00 p. m.—Frederic William Wile, interview with Senator Borah.
7:15 p. m.—Charles Barnett.
7:30 p. m.—Washington Chamber of Commerce.
7:45 p. m.—Street Singer.
8:00 p. m.—Fray and Braggiotti.
8:15 p. m.—Marie Voice.
8:30 p. m.—Belasco Orchestra.
9:00 p. m.—Easy Aces.
9:15 p. m.—Boswell Sisters.
9:30 p. m.—Representative Wright Patman of Texas, "Currency Inflation."
9:45 p. m.—Saturday Privolities.
10:15 p. m.—Public Affairs Institute, Commander Louis A. Johnson, American Legion.
10:45 p. m.—Gertrude Niesen.
11:00 p. m.—Haymes Orchestra.
11:30 p. m.—News Flashes.
11:45 p. m.—Ben Pollack.
12:00 (midnight)—Ted Fiorita.
12:30 a. m.—Joseph Kamakau's Serenaders.

WOL—American Broadcasting Co.
(229 Meters. 1,310 Kilocycles.)

7:00 a. m.—Musical Clock.
8:00 a. m.—Birthdays.
8:05 a. m.—Sun Rays.
8:10 a. m.—Musical Clock.
9:55 a. m.—Police Flashes.
10:00 a. m.—Request Hour.
11:00 a. m.—Kiddies' Hour.
12:00 (noon)—Weather.
12:01 p. m.—Luncheon Concert.
12:30 p. m.—Accordion Capers.
12:45 p. m.—Dance Successes.
1:00 p. m.—Sign Off.
3:00 p. m.—Sports and Variety.
3:55 p. m.—World Book Man.
4:00 p. m.—Marx Schwab.
4:15 p. m.—Music.
4:30 p. m.—Organ Echoes.
4:45 p. m.—Hester Beall, studio program.
5:00 p. m.—Variety.
5:45 p. m.—Nordica Orchestra.
6:15 p. m.—Today in Sports.
6:29 p. m.—Weather.
6:30 p. m.—Dorothy Raddish, soprano.
6:45 p. m.—Tom Collins.
7:00 p. m.—Dinner Concert.
7:20 p. m.—News Spotlight.
7:30 p. m.—Dolph Atherton, bass-baritone.
7:45 p. m.—Silver Strings Revelers.
8:00 p. m.—Varieties.
8:30 p. m.—Union Mission Glee Club.
9:00 p. m.—Good Nights.

FOR TODAY'S BEST SHOPPING VALUES TURN TO PAGE 12

HOUSE TO CONTINUE LOWELL ACT PROBE

Editor Denies Reports That Loudoun County Plans Mass Meeting.

(Associated Press.)

Further consideration next week by the House Judiciary Committee of the Smith resolution to investigate the official conduct of Federal Judge James A. Lowell, of Boston, was promised yesterday after the committee discussed it briefly and informally.

Chairman Sumners (Democrat), Texas, of the committee said merely that the matter was "under consideration," but it was understood that at its next meeting the committee will make an effort to define the scope of the inquiry.

As the preliminary discussion took place in the committee, reports reached here that a mass meeting of protest against Lowell's decision freeing George Crawford, Negro, was planned in Loudoun County, Va., where Crawford is wanted on charges of murder.

Protest Meeting Off.

At Leesburg, the county seat, the reports were discredited. R. T. Corbell, managing editor of the Loudoun County Mirror, said a suggestion that an indignation meeting be held was made by Crandal Mackey, Arlington County lawyer, in a letter to a citizen of the communtiy, but that "sentiment was against it."

Corbell said a check-up of sentiment in the area showed strong disposition against any demonstration of any kind while the return of Crawford to Virginia remains unsettled.

Ely Pledges Cooperation.

Richmond, Va., April 28 (A.P.).—Gov. Pollard and Attorney General John R. Saunders today reviewed the Virginia angles in the George Crawford case on appeal before the United State Circuit Court of Appeals in Boston May 23, and announced their readiness to cooperate with Massachusetts authorities in any way desired.

Pollard today received a letter from Gov. Joseph B. Ely of Massachusetts which asserted that the decision of Judge James A. Lowell in the Crawford case had been improperly "magnified and exploited in major proportions."

He said he appreciated Gov. Pollard's deprecation of abuse of the judge in the case, and assured the Virginia executive that the State of Massachusetts would continue its cooperation with Virginia to the end "that there may be no miscarriage of justice."

Drive Organized For Negro Bank

Subscriptions to Capital Are Started at Citizens' Mass Meeting.

A determined drive for a colored national bank was organized last night at a mass meeting in the auditorium of Garnett Patterson Junior High School under auspices of a citizens' committee and officers of the Industrial Savings Bank. A subscription approximating $53,000 toward a $200,000 capitalization of the proposed bank was announced following the meeting.

The proposal to sell 10,000 shares of capital stock, of a par value of $20, for $25 each, was indorsed unanimously. Men and women from various walks of life, spoke with much feeling of the long service rendered by the Industrial Savings Bank and the need for a national bank for the uptown community.

Jesse W. Lewis, head of the department of finance of Howard University, presided. The meeting was addressed by Elder Michaux, the Rev. E. L. Harrison, Marie Madre Marshall, William L. Stevenson, the Rev. W. H. Jernagin, Jesse H. Mitchell, W. H. C. Brown and J. A. Jackson, specialist of the Department of Commerce.

The drive is calculated to convert the Industrial Savings Bank into a national bank without receivership. Committees were named to carry on the campaign.

Gulf Stream Cited As Weather Finder

Future Prophets May Go to Sea to Predict Land Changes.

Another virtue of the Gulf Stream —that great current of warm water that bisects the Atlantic—has been discovered.

Already known as the conveyor of warmth to the latitudes of northern Europe, which would be sub-Arctic without it, its effect on the weather of the eastern United States is being studied.

Conclusions from the study, presented yesterday before the American Geophysical Union by Charles F. Brooks and E. Monroe Harwood, of Harvard University, indicate that the weather man of the future may go to sea to forecast land weather.

By putting a thermometer in the Gulf Stream this forecast may be made. For, it was reported, there is a close similarity between changes in temperature in the Gulf Stream and on land.

Thieves Loot Virginia Store of Much Stock

The store of George Byrne, on the Lee-Jackson highway, near Annandale, Va., was virtually stripped of its entire stock by burglars Thursday night.

When Mr. Byrne went to open his store yesterday he found that he had very little merchandise to sell.

County Officers to Be Sworn.

Following arrival of the long awaited commissions for Prince Georges County magistrates and notaries, arrangements are being made to have the officers and notaries sworn in immediately, Brice Bowie, clerk of the circuit court, has announced. Mr Bowie will be at Mount Rainier at 5 p. m. today and later at Hyattsville. Tonight he will be at Berwyn and Laurel.

Teacher Payment to Decide Parley.

(Associated Press.)

James W. Crabtree, secretary of the National Education Association, said yesterday its officials were delaying decision on whether to cancel the summer convention in Chicago until they could determine if "Chicago intended to do the right thing for its unpaid teachers."

THIS HOUSE TO DRESS UP IN RENOVIZE DRIVE

Post Staff Photo.

This 70-year-old house being placed on a plot of ground at Fifteenth and Pennsylvania, just north of the Commerce Department, will be completely renovized to show what improvements can be made with very little money. This will be the feature of the "renovize Washington campaign," sponsored by the Board of Trade and officially opened at the annual meeting of the board at the Mayflower Hotel last night.

ACCORD IN TRAFFIC CODE ROW, SOUGHT

Bride Seeking to Reconcile Differences of Council and P. U. C.

Corporation Counsel William W. Bride yesterday sought a reconciliation of the conflicting views with regard to the authority of the Public Utilities Commission over traffic matters in the hope of saving the new traffic code. Conferences will be resumed early next week between representatives of the commission and the Traffic Advisory Council, which are at odds.

It is believed that a compromise may yet be reached and that the new code, which is a coordination and simplification of the District's traffic regulations, will be adopted by the Commissioners, though possibly after Maj. Gen. Herbert B. Crosby, its chief instigator, has left the District service.

The Public Utilities Commission, while approving the code in general, proposed certain changes which the Traffic Advisory Council and Traffic Director William A. Van Duzer would not accept. Mr. Bride suggested a clause which would set forth that the code would not conflict with any traffic authority accorded the commission in the public utility act, but neither side was willing to accept the cmopromise alone.

The new code has been under revision now for several months since it was originally drafted by the advisory council and the traffic director.

Scottish Rite Holds Two-Day Reunion

32d Degree to Be Conferred at Alexandria Session Today.

The two-day reunion of the Scottish Rite Bodies, Valley of Alexandria, opened yesterday evening in the Masonic Temple, in Cameron street, Alexandria.

John C. Cox, venerable master of Washington Lodge of Perfection, has charge of all programs, and is assisted by subchairmen.

The work will begin at 1 o'clock today, with the conferring of the eighteenth degree, after which the Council of Kadosh will be called to confer the thirtieth degree. At the conclusion of this work, the Consistory will be opened for conferring of the thirty-second degree

Frank Butts Missing From Alexandria Home

Calvin Butts, of 425 North Columbus street, Alexandria, has reported to the Alexandria police that Frank Butts, of Duke street, has been missing from his home since Monday last.

Mr. Butts is described as 52 years old, 5 feet 5 inches tall, weighs about 150 pounds. He was driving a 1927 Buick coupe. He is vice president and general manager of the Alexandria Iron Works.

$3,500 Loot Recovered As Bandits Are Caught

Centralia, Ill., April 28 (A.P.) Four bandits who held up the First National Bank of Odin near here this morning were captured by a posse late today a half mile south of the Marion-Jefferson County line, and the entire loot, about $3,500, was recovered.

Robbery of Conductor Nets Man 2-Year Term

As a result of an assault several months ago in a woods near Piscataway, Md., in which Frank Bazata, Washington streeet car conductor, was beaten and robbed, Charles Williamson, also of Washington, was sentenced yesterday in Prince Georges County Circuit Court to serve two years in the house of correction.

Judges Joseph C. Mattingly and William M. Loker, of the circuit court, also sentenced John Sollers to one year in the house of correction and Joseph D. Hoffman to six months. Both pleaded guilty to the larceny of a fountain pen and a small amount of money from Mount Rainier High School.

FREE SHOW SLATED TODAY FOR YOUTHS

Loew's Fox Is Host This Morning; Attendance at Church Is Stressed.

Any boy in Washington, 18 or younger, will be admitted free to the special show at the Fox Theater this morning, which marks the opening of the city-wide celebration of National Boys' Week, according to S. Percy Thompson, chairman of the Board of Trade committee which is sponsoring the city-wide celebration.

Today is known as "Loyalty Day" and in accordance with plans made by the 14 organizations which are taking part in Boys' Week, a delegation representing the boys of the city will call on Commissioner Reichelderfer at 10:15 a. m. and will pledge their loyalty to the city and obedience to its laws. Another delegation, representing the Boys' Club of Washington, will call on Maj. Ernest W. Brown, superintendent of police, and pledge their loyalty and cooperation.

Ceremonies at the Fox Theater will be confined to a short talk by Harrison E. Howe, member of the Board of Trade Boys' Week committee, who will explain the purpose of Boys' Week. The balance of the program will be devoted to the showing of a special picture arranged by Carter Barron, Washington representative of the Loew interests.

Representative Fred A. Hartley, of New Jersey, author of the District boxing bill and an interested worker with boys, outlined the purpose of Boys' Week in a talk over Station WJSV last night. In connection with Representative Hartley's talk, a program was given by the Boys Harmonica Band of the Boys Club of Washington.

Ministers of the city have been asked to give special mention to Boys' Week in their sermons tomorrow and each of the fourteen organizations taking part in the program is making special efforts to get every boy to attend church on that day.

Deadline on Auto Tags Is Today in Alexandria

Today is the deadline for purchasing a 1933 Virginia automobile license without having to pay a penalty. The local office will remain open until 5 o'clock, it has been stated by Claude W. Fletcher, in charge of that work in Alexandria.

The time limit for the use of 1932 license plates is midnight tomorrow.

Alexandrian Receives Purple Heart Award

James M. Vaughan, 408 North Alfred street, Alexandria, has received the Purple Heart award, on account of a wound received in action on October 5, 1918, while serving as a private, first class, Company L, 318th Infantry.

FAIRFAX HUNT CLUB HORSE SHOW TODAY

Trophies and Ribbons to Be Awarded to Winners at Sunset Hills.

The Fairfax Hunt Club, of Sunset Hills, Va., will open the official season of the Virginia State Horse Show Association at 10 a. m. today with its first show. A large number of entries have been made by horse lovers and sportsmen of Northern Virginia and Washington. The show will be held in the clubhouse grounds with Capt. C. R. P. Rodgers, chairman of the Horse Show Association, and E. M. Palmer as ring master.

The clubhouse is located about 17 miles from Washington on the large estate of A. Smith Bowman, president of the club, on the Alexandria-Leesburg pike.

Seven classes are on the morning program and include: Heavy draft stallions; heavy draft mares, suitable to produce work colts; heavy work team, shown to farm wagon; half-bred mares, suitable to produce hunters; 2-year-old colts, shown in hand; open class for hunters and half-bred yearling colts, shown in hand. The first four classes are confined to horses owned in Fairfax County, and no entry fee will be charged.

The afternoon events, which open at 1 o'clock, are: Green hunters, touch and out, lightweight hunters, road hacks, middle weight hunters, heavyweight hunters, women's hunters, time class, hunt teams and the Corinthian in costume.

Horses, 3 years old and under, will jump 3½ feet, and horses more than 4 years old, 4 feet. Horses will be judged on manners and performance and conformation. In the Corinthian and hunt team classes appointments will also be considered. Trophies and four ribbons will be awarded as prizes in each class.

West Virginia Wins Live Stock Judging

Tennessee Is Second in Intercollegiate Test at Blacksburg.

Blacksburg, Va., April 28 (A.P.).—West Virginia won the fifth annual eastern intercollegiate live stock judging contest at Virginia Polytechnic Institute today. Four of the first five high individual scorers were West Virginians.

Tennessee won second place, North Carolina, third, and South Carolina, fourth. V. P. I., the host institution, did not compete. Joe Wimer, Neil Bolton and R. G. Ripley, all of West Virginia, were the three high scorers. J. H. Felts, Tennessee, was fourth, and V. Herold, West Virginia, was fifth.

V. Herold was first in judging of both cattle and hogs; Neil Bolton was high scorer in sheep, and S. P. Galaphin, South Carolina, was high scorer in horses and mules. Trophies were presented tonight.

Montgomery Officials' Commissions Received

Commissions for 4 county officials, 18 justices of the peace and 82 notaries public of Montgomery County, Md., were received yesterday by Clayton K. Watkins, clerk of the Montgomery County Circuit Court. The commissions were signed by Gov Albert C. Ritchie and are to become effective May 1. The appointees are to appear before Clerk Watkins and qualify by taking the oath of office. All are reappointed.

The officials whose commissions were received were Dr. George L. Edmonds, member of the County Board of Education; Dr. T. A. Ladson, member of the State Veterinary Board, and George P. Hoover, of Chevy Chase, and James H. Cissel, of Silver Spring, members of the Maryland National Capital Park and Planning Commission.

Affray Suspect Jailed For Fine Nonpayment

Appearing in Marlboro Police Court to answer a charge of assault and battery on John Moore, of Forestville, Md., a relative, Forest Smith, also of Forestville, was apprehended yesterday on a charge of failing to pay a fine of $150, imposed last January. Smith, fined $5 and costs on the more recent charge by Judge J. Chew Sheriff, was then turned over to the custody of Sheriff W. C. Hopkins. A jail sentence of 80 days also was meted out.

Prince Georges County police last January raided a still, alleged to have been operated by Smith, near his home in Forestville. During a skirmish that followed the raid, William Pinkney, a Negro, was shot and fatally wounded. Smith was charged with manufacture and possession of whisky.

Ready readers watch Post Classified Ads for new propositions every morning. Put your message before them and get results the same day. Just phone National 4205.

Brave Retired Officer Girds For Town Balloting Battle

A distinguished officer of the Army, now retired, whose bravery has won for him the Distinguished Service Medal, the French Legion of Honor, the Croix de Guerre with palm, as well as the British Order of St. Michael and St. George, will be a participant in another type of battle next Monday at Takoma Park, Md.—this time a battle of the ballots.

He is Lieut. Col. Arthur L. Conger, a resident of Takoma Park, who has been nominated for a two-year term on the town council. The vote will be held on Monday. At the present time Lieut. Col. Conger is serving by appointment on the town council, filling out the unexpired term of Councilman Ware.

Col. Conger is from Akron, Ohio, and is 61 years old. He was graduated from Harvard in 1894 and served in Cuba in 1898 with the Twelfth New York Volunteer Infantry. He won a commission as second lieutenant of Infantry on September 9, 1898, and was immediately ordered to Manila.

There he won the Silver Star for gallantry when leading a detachment of the Eighteenth Infantry against a much superior force of insurrectos, his detachment killing a large number of them and capturing their leader.

He was on the Mexican Border in 1916 and in France as commander of the Fifty-sixth Brigade. He is a graduate of the Infantry Cavalry School, 1906, the General Staff College, 1907, and of the Army War College in 1920. In 1924-27 he served as Military Attache at Berlin, and was retired at his own request after 30 years of service in 1928.

Close political observers in Takoma Park predict that Col. Conger will succeed in the approaching battle of ballots as well as he has succeeded in previous battles of bullets and bolo knives.

ARLINGTON DRIVERS NEAR TAG DEADLINE

Those Without 1933 State Licenses Must Get Them Today.

ARLINGTON COUNTY BUREAU OF THE POST.
Tel. Clar. 509. Clarendon, Va.

Tomorrow midnight is the dead line for 1932 automobile tags. J. V. Turner, distributor for tags in this section, announced last night that he will close his office at East Falls Church tonight at 6 o'clock.

According to the records in his office there are still approximately 3,000 motorists who have failed to obtain their licenses.

There will be no extension of time allowed and all persons operating automobiles on Monday not equipped with 1933 tags will be subject to arrest and a fine in the county court.

Tags are not being sold at any place other than at Mr. Turner's office at East Falls Church.

County Treasurer Charles T. Jesse last night called attention to the fact that capitation taxes must be paid on or before Saturday, May 6, to permit voters to participate in the Democratic primary August 1 and in the November election. Jesse pointed out that at the primary the voters will select their candidate for governor, United States senator and a member of the House of Delegates from Arlington County.

The County Board at an adourned meeting today at the courthouse, will lay the tax levy for that portion of East Falls Church which lies within Arlington County.

The board will, it is understood, also act on a request of the county school board for a loan with which to pay the monthly pay roll of teachers.

2 Men Sentenced In Roadhouse Row

Police Whistle and Badge Displayed, Marlboro Court Hears.

The excuse that a police cartridge belt was used in the technicality of trouser-suspension, and that a police whistle and badge didn't belong to him, yesterday failed to save Asie Cox, of Gambrills, Md., from a sentence of eight months in the House of Correction, when tried in Prince Georges Police Court at Marlboro.

Cox, in company with his two brothers, Basil R. Cox, who was also sentenced to serve four months, and Virgil R. Cox, are alleged to have engaged in a fight at a roadhouse in Queen Anne after Asie displayed police authority.

During the melee that followed, George Hamilton and Henry Hamilton, both of the Queen Anne section, and several other guests of the house, were severely cut with a knife. Besides the first two sentences, both of which were based on two charges each of assault and battery, Judge J. Chew Sheriff fined Virgil Cox, Harold Steiner and William Franklin $5 and costs for disorderly conduct.

LEGAL NOTICES

LEONARD A. BLOCK and JOSEPH A. NACRELLI, Attorneys, Woodward Bldg.—915 Eye St. N.W.

SUPREME COURT OF THE DISTRICT OF Columbia, holding Probate Court. No. 44816. Administration. This is to give notice that the subscriber, of the District of Columbia, has obtained from the Probate Court of the District of Columbia letters of administration on the estate of Charles J. Butler, late of the District of Columbia, deceased. All persons having claims against the deceased are hereby warned to exhibit the same, with the vouchers thereof, legally authenticated, to the subscriber on or before the 5TH DAY OF APRIL, A. D. 1934; otherwise they may by law be excluded from all benefit of said estate. Given under my hand this 5th day of April, 1933. EDITH BUTLER, 1443 Clifton street. Attest: (Seal.) VICTOR S. MERSCH, Deputy Register of Wills for the District of Columbia, Clerk of the Probate Court. 15,22,29

PEELLE & LESH, Attorneys, 1422 F street northwest.

IN THE SUPREME COURT OF THE DISTRICT of Columbia, holding an Equity Court. American Security & Trust Company, trustee under the last will and testament of Francis J. Heiberger, deceased, Plaintiff, vs. Ida J. Heiberger et al., Defendants. Equity. No. 55181. Order of publication. The object of this suit is to obtain instructions to the plaintiff trustee under the last will and testament of Francis J. Heiberger, deceased, as to the disposition of certain income arising from the trust fund created under said will, and as to the disposition of certain portions of the principal of said trust fund upon the death of the last survivor of the persons who are named in said will as beneficiaries for life. Upon motion of the plaintiff, it is by the Court this 13th day of April, 1933, ordered that Ruric C. Heiberger, Keystone Heights, Florida; Laura Boston Heiberger, Keystone Heights, Florida; Fannie R. Ross, Riverside road, R. F. D., Savannah, Georgia; Dorothy H. Heyssen, No. 3487 N. Lake drive, Milwaukee, Wisconsin; Albert E. Ridgway, Northwestern Bank Building, Portland, Oregon, and Edward R. Griffith, administrator of the estate of Edward A. Griffith, deceased, and individually trading under the name and style of John A. Griffith & Co., No. 3435 Forrest park avenue, Baltimore, Maryland, cause their appearance to be entered herein on or before the fortieth (40th) day, exclusive of Sundays and legal holidays occurring after the date of the first publication of this order; otherwise the case will be proceeded with as in case of default; provided that a copy of this order be published once a week for three (3) consecutive weeks in the Washington Law Reporter and The Washington Post, the first of each of such publications to be not less than thirty (30) days prior to the return date stated herein, and that a copy of this order be sent to each defendant named herein at his last known place of residence not less than twenty (20) days prior to such return date. JAMES M. PROCTOR, Justice. A true copy. Test: (Seal.) FRANK E. CUNNINGHAM, Clerk. By H. B. DERTZBAUGH, Assistant Clerk. 15,22,29

J. FOSTER HAGAN, Attorney, Clarendon, Va.

SUPREME COURT OF THE DISTRICT OF Columbia, holding Probate Court. No. 44859. Administration. This is to give notice that the subscriber, of the State of Virginia, has obtained from the Probate Court of the District of Columbia letters of administration on the estate of Sallie Hagan Pierpoint, late of the District of Columbia, deceased. All persons having claims against the deceased are hereby warned to exhibit the same, with the vouchers thereof, legally authenticated, to the subscriber, on or before the 12TH DAY OF APRIL, A. D. 1934; otherwise they may by law be excluded from all benefit of said estate. Given under my hand this 17th day of April, 1933. J. FOSTER HAGAN, P. O. Box 4922, Clarendon, Va. Attest: (Seal.) VICTOR S. MERSCH, Deputy Register of Wills for the District of Columbia, Clerk of the Probate Court. 22,29,6

WALLACE & HAMMOND, Attorneys, Union Trust Bldg., Baltimore, Md.

SUPREME COURT OF THE DISTRICT OF Columbia, holding Probate Court. No. 44887. Administration. This is to give notice that the subscriber, of the State of Maryland, has obtained from the Probate Court of the District of Columbia letters testamentary on the estate of Edith Gundry, also known as Edith E. Gundry, late of the District of Columbia, deceased. All persons having claims against the deceased are hereby warned to exhibit the same, with the vouchers thereof, legally authenticated, to the subscriber, on or before the 19TH DAY OF APRIL, A. D. 1934; otherwise they may by law be excluded from all benefit of said estate. Given under my hand this 20th day of April, 1933. ALFRED T. GUNDRY, 5002 Frederick Road, Baltimore, Md. Attest: (Seal.) THEODORE COGSWELL, Register of Wills for the District of Columbia, Clerk of the Probate Court. 22,29,6

TREASURY DEPARTMENT, OFFICE OF the Comptroller of the Currency, Washington, D. C., April 4, 1933.—Notice is hereby given to all persons who may have claims against "Continental Trust Company, Washington, D. C." that the same must be presented to John B. Bryan, receiver, with the legal proof thereof, within three months from this date, or they may be disallowed. F. G. AWALT, Acting Comptroller of the Currency. ap.6-1y3inel.

LEGAL NOTICES

(Continued.)

McKENNY, FLANNERY & CRAIGHILL, Attorneys. Hibbs Bldg.

SUPREME COURT OF THE DISTRICT OF Columbia, holding Probate Court. No. 44899. Administration. This is to give notice that the subscriber, of the District of Columbia, has obtained from the Probate Court of the District of Columbia letters testamentary on the estate of Katharine Baldwin Burgess, late of the District of Columbia, deceased. All persons having claims against the deceased are hereby warned to exhibit the same with the vouchers thereof, legally authenticated, to the subscriber on or before the 24TH DAY OF APRIL, A. D. 1934; otherwise they may by law be excluded from all benefit of said estate. Given under my hand this 24th day of April, 1933. ELIZABETH DONNELL LONG, Washington Cathedral Offices. Attest: (Seal.) THEODORE COGSWELL, Register of Wills for the District of Columbia, Clerk of the Probate Court. 29,my6,13

ALEXANDER MUNCASTER, Attorney, 482 Indiana Avenue Northwest.

SUPREME COURT OF THE DISTRICT OF Columbia, holding Probate Court. Estate of Charlotte Moakler, deceased. No. 44810. Administration Docket 97. Application having been made herein for probate of the last will and testament and codicil of said deceased, and for letters testamentary on said estate, by Alexander Muncaster, it is ordered this 14th day of April A. D. 1933, that the unknown next of kin of said Charlotte Moakler and all others concerned, appear in said court on MONDAY, the 22d day of May, A. D. 1933, at 10 o'clock a. m., to show cause why such application should not be granted. Let notice hereof be published in the Washington Law Reporter and The Washington Post, once in each of three successive weeks before the return day herein mentioned, the first publication to be not less than thirty days before said return day. JAMES M. PROCTOR, Justice. Attest: (Seal.) VICTOR S. MERSCH, Deputy Register of Wills for the District of Columbia, Clerk of the Probate Court. 15,22,29

GEORGE FRANCIS WILLIAMS, Attorney, Evans Building.

SUPREME COURT OF THE DISTRICT OF Columbia, holding Probate Court. No. 44806. Administration. This is to give notice that the subscribers, of the District of Columbia, have obtained from the Probate Court of the District of Columbia letters testamentary on the estate of Girolamo Desio, late of the District of Columbia, deceased. All persons having claims against the deceased are hereby warned to exhibit the same with the vouchers thereof legally authenticated, to the subscribers on or before the 14TH DAY OF APRIL, A. D. 1934, otherwise they may by law be excluded from all benefit of said estate. Given under our hands this 14th day of April, 1933. VICTOR EMANUEL DESIO, 2013 New Hampshire avenue; TANENA FRANCES DESIO, 1808 Wyoming avenue. Attest. (Seal.) MELVIN J. MARQUES, Deputy Register of Wills for the District of Columbia, Clerk of the Probate Court. 22,29,6

N. THORNTON HYNSON, Attorney, 1464 Rhode Island Avenue N.W.

SUPREME COURT OF THE DISTRICT OF Columbia, holding Probate Court. No. 44866. Administration. This is to give notice that the subscriber, of the District of Columbia, has obtained from the Probate Court of the District of Columbia letters testamentary on the estate of Franklin P. Weller, late of the District of Columbia, deceased. All persons having claims against the deceased are hereby warned to exhibit the same with the vouchers thereof legally authenticated, to the subscribed on or before the 18TH DAY OF APRIL, A. D. 1934, otherwise they may by law be excluded from all benefit of said estate. Given under my hand this 18th day of April, 1933. RICHARD W. HYNSON, 3435 Thirty-fourth place. Attest: (Seal.) THEODORE COGSWELL, Register of Wills for the District of Columbia, Clerk of the Probate Court. 22,29,6

QUIMBY, FIELDS & FLETCHER, Attys., 600 F St. N.W.

SUPREME COURT OF THE DISTRICT OF Columbia, holding Probate Court. No. 44494. Administration. This is to give notice that the subscriber, of the District of Columbia, has obtained from the Probate Court of the District of Columbia letters testamentary on the estate of Joseph G. Whiting, late of the District of Columbia, deceased. All persons having claims against the deceased are hereby warned to exhibit the same, with the vouchers thereof, legally authenticated, to the subscriber on or before the 14TH DAY OF APRIL, A. D. 1934; otherwise they may by law be excluded from all benefit of said estate. Given under my hand this 14th day of April, 1933. JOHN WALTER GROVES, 2 N street northwest. Attest: (Seal.) THEODORE COGSWELL, Register of Wills for the District of Columbia, Clerk of the Probate Court. 22,29,ma6

OFFUTT, SNYDER & SCHIECK, Attorneys. Standard Oil Bldg.

SUPREME COURT OF THE DISTRICT OF Columbia, holding Probate Court. No. 44704. Administration. This is to give notice that the subscriber, of the State of Maryland, has obtained from the Probate Court of the District of Columbia letters testamentary on the estate of Robert Burrows, late of the District of Columbia, deceased. All persons having claims against he deceased are hereby warned to exhibit the same, with the vouchers thereof, legally authenticated, to the subscriber on or before the 21ST DAY OF MARCH, A. D. 1934; otherwise they may by law be excluded from all benefit of said estate. Given under my hand this 27th day of April, 1933. RAYMOND H. BURROWS, 1910 Vermont avenue. Attest: (Seal.) THEODORE COGSWELL, Register of Wills for the District of Columbia, Clerk of the Probate Court. 29,my6,13

T. STANLEY HOLLAND, Attorney, American Security & Trust Co.

SUPREME COURT OF THE DISTRICT OF Columbia, holding Probate Court. No. 44808. Administration. This is to give notice that the subscriber, of the District of Columbia, has obtained from the Probate Court of the District of Columbia letters testamentary on the estate of James Platt Hubbell, late of the District of Columbia, deceased. All persons having claims against the deceased are hereby warned to exhibit the same, with the vouchers thereof, legally authenticated, to the subscriber on or before the 10TH DAY OF APRIL, A. D. 1934; otherwise they may by law be excluded from all benefit of said estate. Given under its hand this 10th day of April, 1933. AMERICAN SECURITY & TRUST COMPANY. By A. H. SHILLINGTON, Assistant Secretary. Attest: (Seal.) THEODORE COGSWELL, Register of Wills for the District of Columbia, Clerk of the Probate Court. 15,22,29

T. STANLEY HOLLAND, Attorney, American Security & Trust Co.

SUPREME COURT OF THE DISTRICT OF Columbia, holding Probate Court. No. 44323. Administration. This is to give notice that the subscriber, of the District of Columbia, has obtained from the Probate Court of the District of Columbia letters testamentary on the estate of Timothy E. Wilcox, late of the District of Columbia, deceased. All persons having claims against the deceased are hereby warned to exhibit the same, with the vouchers thereof, legally authenticated, to the subscriber on or before the 29th day of March, A. D. 1934; otherwise they may by law be excluded from all benefit of said estate. Given under my hand this 11th day of April, 1933. AMERICAN SECURITY & TRUST COMPANY. By A. H. SHILLINGTON, Assistant Secretary. Attest: (Seal.) THEODORE COGSWELL, Register of Wills for the District of Columbia, Clerk of the Probate Court. 15,22,29

SIMON HIRSHMAN, Attorney, Woodward Building.

SUPREME COURT OF THE DISTRICT OF Columbia, holding Probate Court. No. 44399. Administration. This is to give notice that the subscriber, of the District of Columbia has obtained from the Probate Court of the District of Columbia letters of administration on the estate of Frederick Hermann, late of the District of Columbia deceased. All persons having claims against the deceased are hereby warned to exhibit the same, with the vouchers thereof, legally authenticated, to the subscriber, on or before the 8TH DAY OF APRIL, A. D. 1934; otherwise they may by law be excluded from all benefit of said estate. Given under my hand this 8th day of April, 1933. SIMON HIRSHMAN, Woodward Building. Attest: (Seal.) VICTOR S. MERSCH, Deputy Register of Wills for the District of Columbia, Clerk of the Probate Court. apr15,22,29.

M. MANNING MARCUS, Attorney, Munsey Bldg.

SUPREME COURT OF THE DISTRICT OF Columbia, holding Probate Court. No. 44882. Administration. This is to give notice that the subscriber, of the District of Columbia, has obtained from the Probate Court of the District of Columbia letters of administration on the estate of John J. Neagle, late of the District of Columbia, deceased. All persons having claims against the deceased are hereby warned to exhibit the same, with the vouchers thereof legally authenticated, to the subscriber on or before the 13TH DAY OF APRIL, A. D. 1934; otherwise they may by law be excluded from all benefit of said estate. Given under my hand this 13th day of April, 1933. JENNIE P. W. NEAGLE, 44 Quincy place northeast, Washington, D. C. Attest: (Seal.) THEODORE COGSWELL, Register of Wills for the District of Columbia, Clerk of the Probate Court. 22,29,ma6

JOSEPH F. ENGLISH, Attorney, Investment Building.

SUPREME COURT OF THE DISTRICT OF Columbia, holding Probate Court. Estate of Agnes S. McKenny, deceased. No. 44714. Administration Docket 97. Application having been made herein for probate of the last will and testament of said deceased and for letters testamentary on said estate by Susie R. Sullivan, it is ordered this 10th day of April, A. D. 1933, that Elizabeth McKenny and all others concerned appear in said court on MONDAY, the 22d day of May, A. D. 1933, at 10 o'clock a. m., to show cause why such application should not be granted. Let notice hereof be published in the Washington Law Reporter and The Washington Post once in each of three successive weeks before the return day herein mentioned, the first publication to be not less than thirty days before said return day. ALFRED A. WHEAT, Chief Justice. Attest: (Seal.) THEODORE COGSWELL, Register of Wills for the District of Columbia, Clerk of the Probate Court. apr15,22,29.

LEGAL NOTICES

(Continued.)

CHAPIN B. BAUMAN, Attorney, 600 F Street Northwest.

SUPREME COURT OF THE DISTRICT OF Columbia, holding Probate Court. No. 44832. Administration. This is to give notice that the subscriber, of the District of Columbia, has obtained from the Probate Court of the District of Columbia letters of administration c. t. a. on the estate of Emma Hempler, late of the District of Columbia, deceased. All persons having claims against the deceased are hereby warned to exhibit the same with the vouchers thereof legally authenticated, to the subscriber on or before the 24TH DAY OF APRIL, A. D. 1934, otherwise they may by law be excluded from all benefit of said estate. Given under my hand this 24th day of April, 1933. EMMA A. SEAMAN, 3710 Thirteenth street northwest. Attest: (Seal.) THEODORE COGSWELL, Register of Wills for the District of Columbia, Clerk of the Probate Court. ap29,my6,13

OSCAR NAUCK, Attorney, 641 Florida Avenue N.W.

IN THE SUPREME COURT OF THE DIStrict of Columbia, holding a Probate Court. Estate of Frederick C. Nauck, deceased. No. 44774. Adm. Doc. 97. Application having been made herein for probate of the last will and testament of the said deceased, and for letters testamentary on said estate by Oscar Nauck, it is ordered this 19th day of April, 1933, that Arthur A. Nauck and Louise Minnie Nauck, minors, and their custodian, and John D. Nauck and all others concerned, appear in said court on MONDAY, the 29th day of May, 1933, at 10 o'clock a. m., to show cause why such application should not be granted. Let notice thereof be published in the Washington Law Reporter and The Washington Post once in each of three successive weeks before the return day herein mentioned, the first publication to be not less than thirty days before said return day. JAMES M. PROCTOR, Justice. Attest: (Seal.) THEODORE COGSWELL, Register of Wills for the District of Columbia, Clerk of the Probate Court. 22,29,6

DOUGLAS, OBEAR & DOUGLAS, Attorneys, Southern Building.

IN THE SUPREME COURT OF THE DIStrict of Columbia, holding a Probate Court. In re Estate of Gertrude L. Joerissen, deceased. Administration No. 44822. Order of publication. Application having been made herein for probate of the last will and testament of said deceased, and for letters testamentary on said estate by Carl A. Joerissen, it is ordered this 11th day of April, 1933, that Coe Laughlin, Belle Center Ohio; Horace Laughlin, New Iberia, Louisiana; Hugh C. Laughlin, 321 West Twenty-fourth street, New York City; Margaret Laughlin Graham, Belle Center, Ohio; Ruah L. Mack, Belle Center, Ohio; Caroline Laughlin Ludwig, 242 Kimball avenue, Westfield, New Jersey; Meade Ramsay, Belle Center, Ohio; Frances Ramsey Sloan, Belle Center, Ohio, and Doris Ramsey Lewis, 625 Fourth street, Marietta, Ohio, and all others concerned, appear in said court on MONDAY, the 22d day of May, A. D. 1933, at 10 o'clock a. m. to show cause why such application should not be granted. Let notice hereof be published in the Washington Law Reporter and The Washington Post once in each of three successive weeks before the return day herein mentioned, the first publication to be not less than thirty days before said return day. ALFRED A. WHEAT, Chief Justice. Attest: (Seal.) VICTOR S. MERSCH, Deputy Register of Wills for the District of Columbia. 15,22,29

WM. A. GALLAGHER, Attorney, District Attorney's Office, U. S. Courthouse.

SUPREME COURT OF THE DISTRICT OF Columbia, holding Probate Court. Estate of John Reif, deceased. No. 44736. Administration Docket 97. Application having been made herein for probate of the last will and testament of said deceased, and for letters testamentary on said estate by Barbara M. Frischholz, it is ordered this 18th day of April, A. D. 1933, that Catherine Recker, Pauline D'Albert, Charlotte Moore, John Wich and Herman Richter, and all others concerned, appear in said court on MONDAY, the 29th day of May, A. D. 1933, at 10 o'clock a. m., to show cause why such application should not be granted. Let notice hereof be published in the Washington Law Reporter and The Washington Post once in each of three successive weeks before the return day herein mentioned, the first publication to be not less than thirty days before said return day. JAMES M. PROCTOR, Justice. Attest: (Seal.) THEODORE COGSWELL, Register of Wills for the District of Columbia, Clerk of the Probate Court. 22,29,my6

PROPOSALS

PROPOSALS FOR CONSTRUCTION OF Dispensary will be received at the office of the Constructing Quartermaster at Bolling Field, D. C., until 2 o'clock p. m., MAY 5TH, 1933, and then opened. Plans and specifications may be had upon application to that office, accompanied by certified check for twenty dollars ($20.00) drawn to the order of the Treasurer of the United States. 15,18,22,25,29

PROPOSALS for the construction of 5-ton natural-draft incinerator will be received at the Office of the Constructing Quartermaster, Bolling Field, D. C., until 2 o'clock p. m., MAY 4, 1933, and then opened. Plans and specifications may be had upon application to that office accompanied by certified check for ten dollars ($10) drawn to the order of the Treasurer of the United States. 15,18,22,25,29

PROPOSALS for construction of electric distribution system street lighting system, substations and transformer vaults will be received at the Office of the Constructing Quartermaster at Bolling Field, D. C., until 2 p. m., MAY 17, 1933, and then opened. Plans and specifications may be had upon application to that office accompanied by certified check for $25 payable to the Treasurer of the United States. ap26,29,my2,6,9

TRUSTEES SALE

MONDAY, MAY 8, 1933—
THOS. J. OWEN & SON, Auctioneers, 1431 Eye Street Northwest.

TRUSTEE'S SALE OF VALUABLE THREE-STORY BRICK DWELLING, SITUATE 1404 SWANN ST. N.W.

By virtue of a certain deed of trust dated September 13, 1922, duly recorded in Liber 4742 at folio 465, among the land records of the District of Columbia, and at the request of the party secured thereby, the undersigned trustee will sell, at public auction in front of the premises, on MONDAY, THE EIGHTH DAY OF MAY, A. D. 1933, AT THREE-THIRTY O'CLOCK P. M., the following described land and premises, situate in the District of Columbia, and designated as and being lot 96 in square 206, as per plat recorded in the office of the Surveyor for the District of Columbia in Liber R. W., folio 162.

TERMS: Sold subject to a prior deed of trust for $4,250.00, further particulars of which will be announced at time of sale; the purchase price above said trust to be paid in cash. A deposit of $300.00 required. Conveyancing, recording, &c., at the purchaser's cost. Terms to be complied with within 30 days, otherwise deposit forfeited and the property may be advertised and resold at the discretion of the trustee.

MIRIAM A. DAGNEY (nee Dolan), Surviving Trustee. P—apr27,29ma2,4,6

AUCTION SALES

WEDNESDAY, MAY 10, 1933—
THOS. J. OWEN & SON, Auctioneers, 1431 Eye Street Northwest.

TRUSTEES' SALE OF TWO-STORY BRICK DWELLING, NO. 523 TWENTY-FOURTH STREET N. E.

By virtue of a certain deed of trust, dated December 11, 1928, being instrument No. 128, recorded December 19, 1928, among the land records of the District of Columbia, and at the request of the party secured thereby, the undersigned trustees will sell, at public auction, within the office of Thos. J. Owen & Son, 1431 Eye street northwest, on WEDNESDAY, THE TENTH DAY OF MAY, A. D. 1933, AT ONE O'CLOCK P. M., the following-described land and premises situate in the District of Columbia and designated as and being lot 11, square 4517.

TERMS: Sold subject to a prior deed of trust for $3,250.00, further particulars of which will be announced at time of sale; the purchase price above said trust to be paid in cash. A deposit of $500.00 required. Conveyancing, recording, etc., at the purchaser's cost. Terms to be complied with within 30 days, otherwise deposit forfeited and the property may be advertised and resold at the discretion of the trustees.

LOUIS L. HASTINGS,
WILLIAM A. FAUCETTE,
P—ap29,my2,4,6,9. Trustees.

THOS. J. OWEN & SON, Auctioneers, 1431 Eye Street Northwest.

TRUSTEES' SALE OF TWO-STORY BRICK DWELLING, NO. 541 TWENTY-THIRD PLACE N. E.

By virtue of a certain deed of trust, dated June 13, 1930, being instrument No. 104, recorded July 7, 1930, among the land records of the District of Columbia, and at the request of the party secured thereby, the undersigned trustees will sell, at public auction, within the office of Thos. J. Owen & Son, 1431 Eye street northwest, on WEDNESDAY, THE TENTH DAY OF MAY, A. D. 1933, AT ONE O'CLOCK P. M., the following-described land and premises, situate in the District of Columbia, and designated as and being lot 23, square 4516.

TERMS: Sold subject to a prior deed of trust for $3,350.00, further particulars of which will be announced at time of sale; the purchase price above said trust to be paid in cash. A deposit of $500.00 required. Conveyancing, recording, etc., at the purchaser's cost. Terms to be complied with within 30 days, otherwise deposit forfeited and the property may be advertised and resold at the discretion of the trustees.

WILLIAM A. FAUCETTE,
LOUIS L. HASTINGS,
P—ap29,my2,4,6,9. Trustees.

LOST 1

DOG—Blackish brown Scotch terrier; female; red collar, plaid leash; $15 reward if returned to 1818 29th nw.; Pot. 2594

GUEST THEATER TICKETS—The Washington Post will give two free guest tickets to Loew's Palace Theater with each paid-in-advance want ad for seven or more times when brought to The Post's main office. Now showing: "Cavalcade," with Diana Wynyard and Clive Brook.

LOST 1

(Continued.)

FOUNTAIN PEN—Gold; initials R. L. H. Reward if returned to R. L. Hargreaves, Park Savings Bank, 14th and Kenyon sts.

LOCKET-PIN—Masonic emblem with diamond chips; man and woman's picture inside. Liberal reward. Lin. 1773.

POCKETBOOK (black), containing pair of glasses; tea room, Woodward & Lothrop's. Reward. Return Holton Arms School, 2125 S st. nw.

WATCH—Elgin wrist watch; from Scott Circle to 14th and R, via Church st. Reward. WE. 1160. Apt. 1114.

FOUND 2

IN DIAMOND CABS:
Package, in Cab No. 813.
Call Lost and Found Dept., North 2866.

PERSONALS 3

CHAMBERS CO.
Complete Funeral as low as $65.

AGED AND INVALIDS cared for by graduate nurse in private home; first and second floor rooms. Adams 8990.

ALL EXPIRED WHITE STUDIO COUPONS WILL BE HONORED UNTIL MAY 25. 908 NAT. PRESS BLDG. NA. 6867.

BABIES AND SMALL CHILDREN to board; excellent mother's care; special diets; doctor's ref.; reas. Claren. 517.

BODY MASSAGE—Masseur from New York City; gentlemen only. Nat. 5058.

BRING YOUR FEET back to normal by wearing my featherweight arches made to your individual impression; enjoy walking. J. Wilson Blair, Foot Correctionist, 1028 Conn. ave.; ME. 2161.

CAN get full loan, surrender and dividend values of life policies and help with lapsing policies; 35 years' experience. Ira J. Bell, attorney; specialty, ins. law. 724 Albee Bldg., 15th and G.

CASH FOR GOLD, watches, diamonds, jewelry, antiques, silver, pawn tickets. Livingston, 1404 N. Y. ave. ME. 9264.

COLLECTIONS—White and colored—Are you having trouble collecting your rent? Let us help you! Fidelity Realty Co., 1234 You nw. De. 0536.

DANCING taught in your own home. Professional dancer. St. 9018.

DEPRESSION PRICES—Reduce now; no starvation diet; no flabby skin and muscles. Get your blood stream clear. Turkish bath and massage for elimination and circulation; colonic irrigation; sun bath; infra-red for arthritis; trained Takoma Park Sanitarium nurse; muscle-lifting facial pack, $1 with bath. Shampoo and wave, $1. With Bonat permanent wave, $5, we give free salt rub steam and shower to relax. Open eves., Sun. to 2 p. m. Ladies' Turkish Bath, Keith-Albee Bldg., G st. entrance, elevator down. Met. 7236.

DETECTIVES—Private; confidential. Offices 3d fl., Munsey Bldg.; Dist. 7064.

DR. DELLA LEDENDECKER'S WONDERFUL HANDS WILL RUB THOSE ACHES & PAINS AWAY. 3025 O NW.; WEST 1120.

GOVERNMENT EMPLOYES—Are you having difficulties meeting obligations? See Financial Adjustment Bur. 800 F nw.

GUEST THEATER TICKETS—The Washington Post will give two free guest tickets to Loew's Palace Theater with each paid-in-advance want ad for seven or more times when brought to The Post's main office. Now showing: "Cavalcade," with Diana Wynyard and Clive Brook.

HANDBAGS—RELINED, REPAIRED AND MADE OVER; REAS. 1748 M ST. N.W., AT CONN. AVE. ME. 6499.

CHAMBERS CO.
One of the Largest Undertakers in the World

MASSAGE—Refined white nurse. For appt. home or hotel. 617 F st., apt. 5.

MASSAGE—Baths; white nurse; refined; exclusive clientele. NA. 6563. Hrs. 10-8.

MASSEUSE—Graduate nurse; healthy; colored; speaks German, French and Spanish; refined only. Decatur 5297.

NERVOUS & similar ailments; quiet room; porch, spacious shady ground. Co. 1924.

ONE THOUSAND business cards printed in Washington, $1.45; work called for and delivered. Dec. 3750-W.

SEAMSTRESS—FIRST CLASS; BY DAY OR AT HOME; REMODELING. NO. 0314.

SWEDISH MASSAGE—GERTRUDE JOHNSON. NA. 9086. APT. 103.

CANOES FOR HIRE AND SALE
DEMPSEY'S BOAT HOUSE
36th & K Sts. N.W. WEst 2716

BATHS—MASSAGE—ALCO RUBS.
Grad. white nurse. 1230 17th st. nw., 2d fl. frt. (walk in). Hrs. 9-9. Open Sun.

DOES ANY ONE OWE YOU MONEY?
Let us collect it for you; no charge for services unless collection is made. THE WASHINGTON CREDIT BUREAU, INC., 1168 20th st. nw. Nat 2444.

MASSAGE AND ELECTRIC TREATMENTS.
For Appointment Call
DISTRICT 5638.

Draperies Curtains, couch covers, dressmaking, plain sewing; your home or mine. Col. 0569.

DAMP WASH 24-hr serv. Lewis Laundry. De. 3667.

CHAMBERS CO.
Ambulance Service, $4.00

FOR WRINKLES—FINESA
Absolutely guaranteed and highly recommended by scientists; removes minor wrinkles, blackheads, rough and scaly skin; restores youthful appearance; it is very economical. Call your druggist or mail your order with $1 to A. Fernandes & Co., distributors, 2631 14th st. nw., Washington, D. C., or call for delivery AD. 5429, CO. 0297, ME. 6808.

CLAIRVOYANTS 4

LICENSED BY DISTRICT OF COLUMBIA.

THE WONDER MAN
Knows all. Tells all—Sees all—Tells what is on your mind. Never has seen you. Tells what you wish to know without asking a question. You have been to others, now see the best. Prof. Avon, 943 Pa. ave. nw., next to Franklin Bank. Hrs. 9-9, Daily-Sunday. Don't mistake address.

D'ASHMAN 704 13th NW., Near G. NA 9361
ADVICE ON ALL AFFAIRS OF LIFE.

FOR 1—2—3 Race Totals tune in on old reliable trance medium, DeLong, broadcast over WOL daily, between 4 and 4:30 p. m. Phone Met. 3234. Private readings for white and colored.
725 ELEVENTH ST. N.W.

MADAM NAOMA PALMIST MEDIUM
Tells anything you want to know; who and when you'll marry; makes up lovers' quarrels and family troubles, how to gain and hold a good position, overcome troubles, bad luck. Hours, 9 to 9. $2 readings, $1. 623 7TH ST. NW. (BET. F & G STS.)

JEANNETTE PARKER
Reads your past, present, future; tells your secret troubles and how to overcome them, giving names, dates and facts. $2 readings, $1. Hrs., 9 to 9. 739 7th st. nw.

MME. LEE GIFTED LIFE READER
Powers a gift by birth to tell all. Giving names, dates, facts. One visit will mean more than thousands to your happiness. This clipping and $1.00 entitles you to a $2 reading. Hrs. 9-9 daily. 716 7th st. nw. OVER CUT-RATE PERFUME CO.

FAMOUS SEER
The Man Who Knows

Special Readings $1

This strange man sees the way and tells it all. Just what your life has been, just what it will be. Tells you when and whom you will marry; whether husband, wife, or sweetheart is true or false. Tells as to changes, travel, lost or absent friends, divorce, wills, deeds; whether it is best to buy or sell. He tells the good and the bad. A visit will convince you of his wonderful power.

Something tells you this is the man. You feel the impulse to call. Do not delay. Copyright, Apr. 1931.

TWO ENTRANCES: 608 12TH ST. NW. 1203 F ST. NW., 2d Floor.
HOURS, 10 A. M. TO 7 P. M.

SPIRITUALISTS 5

DR. JANE B. COATES.
Readings by appointment. Resid. phone, Col. 6227. 1627 Lamont st. nw., Apt. 2.

MOTOR TRAVEL 6

RELIABLE PRIVATE CARS. CUT RATE BUS TICKETS. NATIONAL TRAVEL BUR. 413 WOODWARD BLDG. NA. 3724.

GREATLY REDUCED RATES TO EVERY PART OF THE UNITED STATES
Baltimore Round Trip. $1
Good Until Used
NEVINS BUS LINES
807 13TH ST. NW. MET. 4437.

RECOMMENDED SERVICE 14

The following business concerns guarantee satisfaction to Post readers. Any complaint found necessary to be made to The Post will receive prompt attention. For admission to Recommended Service Column call National 4205 Branch 45

CARPENTER & BUILDER All kinds of alterations and repairs at most reas. prices; painting, prompt serv. We 2745.

FLOOR SANDING, refinishing, cleaning, waxing, painting, roof repairing; estimates free. Day. Capitol Heights 83.

FLOORS SANDED and finished; price reasonable; also American sanding machines rented. H. L. Caton, At. 0280.

(Continued on Next Page.)

GASOLINE ALLEY — *Don't miss this feature in colors in The Sunday Post* — *Hook, Line and Sinker*

RECOMMENDED SERVICE 14

(Continued.)

FLOORS sanded, refinished; painting, papering, plastering; guaranteed work; estimates free. Earle Jordan, Lin. 5765.

FURNITURE repaired, 25c to $1; vacuum cleaners, sewing and washing machines, $1 to $2; upholstering; guar. Li. 5062.

GENERAL house repairing, plastering, cementing, stucco, carpentering; garages built; roofing, painting, paperhanging. Terms arranged. Clar. 461-W-1.

GUEST THEATER TICKETS—The Washington Post will give two free guest tickets to Loew's Palace Theater with each paid-in-advance want ad for seven or more times when brought to The Post's main office. Now showing: "Cavalcade," with Diana Wynyard and Clive Brook.

HOUSE WIRING 8 rooms, 2 halls, bath, with fixtures, $37.50 up; floor plugs, $1.75 up. W. H. GRAHAM, LIN. 9398.

LANDSCAPE GARDENER—Complete landscape service, most reasonable rates; specializing in building rock gardens and lawns. J. H. Rose, Falls Church 106-J-1.

LAWN MOWERS SHARPENED and adjusted; new and used mowers for sale; your old mower in trade. DI. 9322. 917 11th nw.

LET US do your painting and papering; $4 room up. Also exterior and interior decorating. Adams 5681.

PAINTING AND PAPERING—Expert work neatly done. Work guaranteed; low rates. Call Linc. 4568.

PAINTING & PAPERHANGING — Rooms papered, $4.50 up, paper included; white mechanics. Jack Sparkes, LI. 7682.

PAINTING & PAPERING—Rooms, $4 up, paper incl.; absolute satisfaction guar.; special prices on all work now. Wheeler & Sons. 309 4th st. Lin 7835.

PAINTING, papering, decorating done very reasonable; prompt service; workmanship guaran. S. Kahan, Ad. 2245.

PAPERHANGING, painting, plastering; rooms dry scraped and papered, $6 up; Dermeys books, National House Repair Co.; day, Na. 0835; night, Walnut 8446. W. K. Copenhaver.

PAPERING, painting, plastering, calcimining; rooms, $5 up; city or country. S. Goldblatt, Nat. 8646. 1923 Pa. ave. nw.

PAPERING—Rooms, $5; paper, incl., this week only; work guar.; painting; reas. James Jones. 1629 6th nw. Po 1253-W

PAPERING—AVER. ROOM, $6; CLOSETS FREE; PAINTING REAS.; WORK GUAR. LI. 3165. LEWIS SHOAP.

PLUMBING! HEATING! Call Carl and save money. City and suburbs. Terms. Met. 9087. Berwyn 99. 1132 9th st. nw.

REPAIRING of plaster, stucco, chimneys, roofs and leaky basements; painting; satis guar.; reas. Minnick, Me. 2846.

SCREENS made and repaired, furniture redecorated, upholstered. Window cleaning. Special rates. Ben. WE 1097.

SHERMAN AVE. CONCRETE WORKERS. We do all kinds of concrete repairs, step coping and walks; plastering estimates free. 2501 Sherman ave. nw. Col. 0299-J.

JOHN GLENN.
Painting, Paperhanging and Plastering.
431 Pea Street N.W.
Call DEcatur 3157 for estimates.

$3 FOR LABOR—Rms. papered, painted. M. L. Fields, 136 Pierce nw.; No. 0971.

Slip Covers Reupholstering, reas. Potomac Up. Co. Ad 7145-J.

Chair Caneing Porch rockers splinted; upholstering. ARMSTRONG, 1235 10th st. nw. Met. 2062.

ANY 9x12 RUG SHAMPOOED $1
In your home; A-1 references. Schlecht & Lundquist. ME 8352

$1 ACME RADIO REPAIRING. $1
POWER PACKS, $5.50 UP.
POT. 5907. 1406 N. Capitol St.

WINDOW Cleaning, floor waxing; reas. M. Mays, Hillside 0269.

Upholstering Repairing, slip covers, cushions; work reas. GARLAND, 5632 Georgia ave.; GE 3646.

ROOMS PAPERED, $3.50
Up. Work guaranteed; 1933 patterns; white mechanics. Fisher, ME 6682

Radio SERVICE CALLS 50c Columbia 8499

50c—Washington Radio Service, service charge. 3100 Ga. Col. 8255.

REMODELING
And Repairing of All Kinds.
Carpentering, Heating, Papering, Cementing, Plumbing, Painting, Garages, Roofing, Plastering, Inclosed Porches, Wiring
See Us First.
We do your work satisfactorily at prices within your means.
NO CASH REQUIRED.
Payment As Low As $5 Mo.
First-class mechanics. Estimates gladly given.
THOMAS CROWDER CONSTRUCTION CO.,
1035-36 Earle Bldg. NA. 1640.

HOUSE WIRING 6 rooms, 2 halls, bath, with fixtures, $39 up; floor plugs, $2 up. G. A. YOUNG, LI. 6603-W.

Have That
LAWN MOWER
Sharpened Now!
While you can still take advantage of our special offer. For a limited time only we will sharpen, adjust, oil and clean your mower for only $1.25. We will call for and deliver free. All mowers sharpened by the Electrakeen system. WE DO NOT USE EMERY WHEELS that burn steel and draw temper, which causes big nicks when the blade hits the smallest stones. The Electrakeen system is a smooth-grinding system that gives the blade a sharper, longer-lasting edge. Don't forget the special offer is for a limited time only. Call Met. 2735 now and get your old machine ready. Mt. Vernon Cycle & Sport Shop, 738 9th st. nw. (opp Rialto Theater.

MOVING—STORAGE 16

BEER HAULED! 400 case lots from Harrisburg, Pa. to D. C. 24-hour service. Wisconsin 3367. $35

DUMP TRUCKS—HIRE FOR STEAM SHOVEL OR HAULING; DAY, WEEK, HOUR; REAS. DODSON, LI. 3699.

GENERAL moving and hauling, local and long distance to anywhere; day, night; reas. Gr. 2032-W. Neil M. Morris.

MOVING AND HAULING—Van load, $4. F. M. Taylor, 811 O st. nw. No. 3767, No. 1580.

MOVING Hauling & Express Work. $2 up. Newburn, Dis. 3542.

HELP WANTED—FEMALE 17

BE A PRIVATE SECRETARY or Junior Accountant and earn big money; enjoy life. New and finishing courses, 2-9 months. Position guaranteed when you graduate. Large agency, best positions opening daily. Inquire today. Boyd Business University, 1333 F st. nw. Nat. 2340.

BUSINESS woman interested in cosmetics to train for office management; position created by our rapid expansion; demands executive ability and best reference; specialized training furnished. Apply Room 225, Bond Bldg.

GUEST THEATER TICKETS—The Washington Post will give two free guest tickets to Loew's Palace Theater with each paid-in-advance want ad for seven or more times when brought to The Post's main office. Now showing: "Cavalcade," with Diana Wynyard and Clive Brook.

LADY well educated; pleasing personality; company established 1888, permanent connection; write Box 96, The Washington Post, or phone Nat'l 4969.

MANICURIST wanted and also manicure table. Roxy's Barber Shop, 2512 14th st. nw.

SALESWOMEN—10; wanted at once; fast-selling lubricating oil; wholesale and retail; leads furnished; big commissions; constant repeats. Apply in person, refs., D. C. Refining Co., Inc., Columbia pike and Monroe st., South Washington, Va.

WE HAVE AN opening for a lady who can meet equally the better people of suburban Washington; references required. See Mr. Hull, 603, 1319 F st. nw.

YOUNG LADY under 27 for secretarial and outside work. Reply, giving your experience, education, and inclose photograph if one is available. Box 145, Washington Post.

HELP WANTED—MALE 18

BARBER (white), steady job; good money. At once. 714 14th st. nw.

BARBER—Wanted for Saturday. 741 8th st. se.

BARBER—White; for Saturday; steady job if satisfactroy. 6902 4th st. nw. Takoma Park.

BARBER'S OPPORTUNITY—Barber shop for sale at once; doing good business; in good neighborhood and business section; reason for selling, have other business; can't handle both. Apply 4326½ Georgia ave., any time after 8 a. m. Open all day Sunday.

GUEST THEATER TICKETS—The Washington Post will give two free guest tickets to Loew's Palace Theater with each paid-in-advance want ad for seven or more times when brought to The Post's main office. Now showing: "Cavalcade," with Diana Wynyard and Clive Brook.

HARD-WORKING men, with grit and ambition, wanting permanent employment call Room 738, Investment Bldg.

MEN—We offer an excellent opportunity to a limited number of young men, preferably between the ages of 20 and 35 years; sales experience helpful; not a door-to-door canvassing proposition; refined work in every sense of the word; truly an unusual opportunity. See Mr. Herrlick, 9:30 to 12 a. m., Barber & Ross, Inc., 11th and G sts., 3d floor.

HELP WANTED—MALE 18

(Continued.)

SALESMEN—Responsible, adaptable, willing to work 55 hours per week; thorough training; no deposit or investment. Box 221, Washington Post.

SALESMEN—10 good men to sell lubricating oil; wholesale and retail; commissions large; leads furnished; credit on all repeats. Apply in persons, with refs., Mr. Bell, D. C. Refining Co., Inc., Columbia pike and Monroe st., South Washington, Va.

SELL fast repeat; 10c to 25c; seasonable items. Can earn $1 to $3 daily. 527 9th st. nw. Room 305.

TELEPHONE SALESMAN — Aggressive and diplomatic; one who has successfully sold stocks and bonds or advertising, &c., over the telephone. Call in person between 4 p. m. and 6 p. m., Room 733, Ambassador Hotel.

WE HAVE an opportunity for an unusual man with a wide city acquaintance in Washington. It is necessary that you be a No. 1 salesman, under 40; that you have the appearance and the vocabulary of a gentleman. The work is for a prominent Washington institution. When replying, give facts and your past earning capacity. Box 144, Washington Post.

WANTED—Pin game operators; must know business from A to Z. Call after 6 p. m., Clarendon 1633.

CHAUFFEURS WANTED
TO DRIVE FOR THE
BELL CAB CO.
LIBERAL PROPOSITION
APPLY 1317 L ST. N.W.

TAXICAB DRIVERS
BLUE LIGHT CAB CORP.
NOW OPERATING
TELEPHONE SERVICE
Needs Steady, Experienced Chauffeurs.
211 QUE ST. N.W.

WANTED
WHITE CHAUFFEURS
WITH IDENTIFICATION CARDS
TO DRIVE
DIAMOND CABS
APPLY MR. HIPSON
6 A. M. TO 6 P. M.
1ST AND M STS. N.E.

HIGH CLASS SALESMEN

One of the oldest established Real Estate Firms of Washington offers to experienced salesmen of fine appearance, training and culture, splendid opportunities in handling the highest class of Suburban northwest properties. It is not necessary that applicants have had experience in selling real estate. Apply in writing giving age, whether married or single, experience and reference. Box 133, Washington Post.

SITUATIONS—FEMALE 21

COOK—Colored; prefers to stay nights; can give excellent refs. AT. 6222.

HAND LAUNDRESS—Colored; exp. maid, plain cook; refs.; need work. Adams 7231 mornings.

HONEST, reliable colored girl wishes light housework or care for child; stay nights. Phone Pot. 3630.

STENOGRAPHER; age 28, thoroughly experienced in law, automobiles and real estate, rapid typist efficient secretary, needs work. Nat. 0700, apt. 113.

STENOGRAPHIC AND TYPING service, by the page, hour, day or week; rapid, accurate. West 2662. Apt. 1103.

WILLING worker, good ironer; experienced. Call any time, De. 1922-J.

SITUATIONS—MALE 22

BOOKKEEPER-TYPIST, double entry, 7½ yrs. exp., accounts receivable; worked on auto rental, in warehouse, etc. Accustomed to hard work. Need work. L. D. Crosen, Nat. 2342.

CHAUFFEUR-BUTLER, houseman, gardener; free to travel; refs. North 6006.

CHAUFFEUR-BUTLER, houseman, cook, gardener; free to travel; refs. North 6006.

FILIPINO wants position; experience for chauffeur or butler, houseman; knowledge in cooking; references. Box 140, Washington Post.

GARDENER—Expert and all-around man, married, wants position; have good refs. Address Box 134, Washington Post.

SITUATIONS—Male—Female 23

MIDDLE AGED couple; refined; desires position as resident manager; best of refs. Box 123, Washington Post.

AUTOMOBILES for SALE 7

BUICK '27 Roadster, good running condition, $45. Steger Motor Co., 645 Md. ave. ne. Lin. 0178.

BUICK COACH, 1929. In splendid condition; 4 new tires; good finish; a clean bargain at $295. Williams & Baker, Inc., 1507 14th st. nw.

BUICK 1927 Sedan; really a very good used car; must be seen to be appreciated. $35 down and $2.50 weekly.
LUSTINE-NICHOLSON MOTOR CO.
Hyattsville, Md. Greenwood 2200.

CADILLAC limousine, fine cond.; also good casket wagon (special built), $300 for both; any demonstration. 3034 M st. nw. West 0096.

CHEVROLET 1931 sedan; all new tires; seat covers; new paint; can't be told from new............ $295
OURISMAN CHEVROLET
625 H St. NE. Lincoln 10200.

CHEVROLET 1931, cabriolet. Splendid; equipped with Majestic Radio......... $315
WISCONSIN MOTORS, INC.,
29th and M sts. nw. Dec. 5540.

CHEVROLET—1932 Sport Cabriolet; radio equipped; wire wheels; mechanically O. K.; low mileage; bargain at $450; easy terms. 2752 Woodley pl. nw. Col. 1245.

CHEVROLET 1932 Sport Roadster. Has been driven 13,00 miles; guaranteed like new........... $395
2303 14th St. N.W. Col. 9396.

CHEVROLETS and Fords; large assortment at low prices and easy terms. Barry-Pate Motor Co., 2525 Sherman ave. nw. Adams 6000.

CHRYSLER 1929 Sport Coupe, splendid appearance and performance checked o. k. by expert mechanics in our shop. $45 down, balance $15 mo. Bring in your old car it may serve as down payment.
LUSTINE-NICHOLSON MOTOR CO.
Hyattsville, Md. Greenwood 2200.
Open Evenings, "Come Over."

CHRYSLER $95
Roadster. A real bargain.
2303 14th St. N.W. Col. 9396.

DODGE 1928 Sedan, completely reconditioned by expert mechanics in our shop. $10 down, balance $2.50 weekly.
LUSTINE-NICHOLSON MOTOR CO.
Hyattsville, Md. Greenwood 2200.
Open Evenings and Sunday.

ESSEX SEDAN, 1928.
New paint job; car in good condition throughout. A real bargain; $100; terms.
CALLAN MOTORS, INC.,
Franklin Distributors.
1529 M st. nw. Dis. 3458.

ESSEX 1929 Coach. Worth Double. $75
2303 14th St. N.W. Col. 9396.

AUTOMOBILES for SALE 7 AUTOMOBILES for SALE 7

(Continued.) (Continued.)

SENSATIONAL
½ PRICE USED CAR SALE ½
Continues With More Fine Bargains

1926	Chevrolet Touring	$19	1929 Marmon Sedan	$149
1927	Dodge Coach	29	1930 Ford Coach	199
1927	Chevrolet Coach	39	1931 Ford Coach	199
1927	Nash Coupe	39	1930 Ford Town Sdn.	199
1929	Ford Coupe	59	1929 Dodge Sedan	199
1928	Oakland Coach	79	1929 De Soto Roadster	199
1928	Pontiac Coupe	79	1931 Plymouth R'dster	229
1931	Austin Coupe	79	1931 Plymouth Coupe	249
1929	Chevrolet Coupe	99	1931 Plymouth C. Cpe.	249
1928	Oldsmobile Coach	99	1930 Dodge Sedan	249
1929	Chevrolet Coach	99	1930 Buick Touring	249
1928	Nash Sedan	99	1931 Pontiac Coupe	349
1929	Chevrolet Coach	129	1932 Plymouth Sedan	349
1929	Chev. Con. Cpe.	129	1931 De Soto Sedan	429
1928	Erskine Sedan	129	1931 De Soto 8 Sedan	429
1928	Chrysler Sedan	129	1933 Chevrolet Sedan	529
1930	Ford Coach	149	1933 Plymouth Sedan	549
1929	Plymouth Sedan	149		

BLANTON MOTOR CO.
Open Evenings and Sundays
33 New York Ave. N.E.

DONOHOE'S USED CARS
DEPENDABLE TRANSPORTATION AT LOW COST

Car No.			Car No.		
47—1925	Reo Sedan	$29	232—1932	Chev. Panel Delivery	$425
185—1928	Oakland Coupe	$95	6—1932	Chevrolet Coach	$395
200—1928	Buick Coupe	$145	26—1930	Chev. Sedan	$215
221—1928	Ford Coach	$75	34—1930	Chev. Roadster	$195
48—1925	Buick Coupe	$89	36—1930	Chev. Spt. Tour.	$185
143—1930	Dodge Sedan	$285	54—1929	Chev. Coach	$135
214—1929	Packard Sedan	$425	71—1929	Chev. Sedan	$135
49—1928	Pontiac Coupe	$90	74—1928	Chev. Sedan	$95
199—1929	Ford Coupe	$110	93—1932	Chev. Spt. Rdstr.	$395
227—1929	Ford Coach	$135	96a—1929	Chev. Coach	$135
152—1931	Chev. Spt. Coupe	$315	97—1932	Chev. Spt. Coupe	$410

WHY NOT RIDE?
LOW CASH PAYMENT — MANY MILES OF SMILES — YOUR OLD CAR AS DOWN PAYMENT — E Z MONTHLY PAYMENTS
1620 M St. N. W.
DIstrict 8300 Open Sunday and Evenings

SEE TAYLOR FIRST
"Better Used Cars Always"

1932 CHEVROLET COACH, DRIVEN VERY LITTLE........... $395

CHEVROLETS		OTHERS	
'29 Sedan	$175	'31 Ford Phn.	$195
'30 Sedan	259	'30 Ford Twn. Sed.	213
'31 5 Wnd. Cpe.	295	'30 Chrys. Cpe.	245
'31 Spec. Sedan	365	'31 Ford Tudor	245
'31 De Luxe Coach	335	Lincoln Coupe	195
'32 5 Wnd. Cpe.	395		

75 Others—12 Makes, Any Model, $45.00 Up

VERY SPECIAL
1930 HUPMOBILE SEDAN—not perfect, no; but actually worth $50 more than our price......... $195

FREE a SIX (6) MONTHS' LUBRICATION POLICY with EVERY GUARANTEED USED CAR.

TAYLOR MOTOR CO.
1835—14th at T—1901

FORD 1931 TOWN SEDAN
Very fine condition.................. $265
2303 14th St. N.W. Col. 9396.

FORD—'31 Coupe; splendid condition thruout; $235; liberal terms. Northeast Motor Co., 920 Bladensburg rd. Atl. 0200.

FORD 1929 COACH
Mechanically perfect. Looks fine............ $125
2303 14th St. N.W. Col. 9396.

FORD ROADSTER, rumble seat; forced sale, $65. Georgia 8280.

FORD 1931 Coach, de luxe equipment, trunk, etc.; splendid condition throughout. $65 down, liberal terms.
LUSTINE-NICHOLSON MOTOR CO.
Hyattsville, Md. Greenwood 2200.

GUEST THEATER TICKETS—The Washington Post will give two free guest tickets to Loew's Palace Theater with each paid-in-advance want ad for seven or more times when brought to The Post's main office. Now showing: "Cavalcade," with Diana Wynyard and Clive Brook.

AUTOMOBILES for SALE 7 AUTOMOBILES for SALE 7

(Continued.) (Continued.)

BETTER BARGAINS
See TOM FIRST
Sales CHRYSLER PLYMOUTH Service
637 N ST. N.W.

BEST BUYS OF 1933

SPECIAL
1932 PLYMOUTH SPORT ROADSTER
6 wire wheels; finish and tires in excellent condition; "floating power" motor with very low mileage $335

STUDEBAKER 1926 Roadster with rumble seat. This car has a good engine and runs fine; you really can't go wrong at only.................. $49

FORD 1929 Coach. If you want economical transportation that looks clean and is reliable, see this one at.... $99

FORD 1930 Coaches. We have three of these cars, all in A1 shape; take your choice at $149

LA SALLE 1927 Phaeton. Has light tan finish and beautiful leather upholstery; a de luxe job with 6 wire wheels and well fenders. In tip-top shape $195

OLDSMOBILE 1931 "Patrician" Sedan; a de luxe model with 6 wire wheels and well fenders finished in a beautiful light tan. Paint and upholstery show no wear at all; tires have good tread and the motor is perfect..... $475

DE SOTO 1932 "8" Sedan. Finished in a stylish light brown with rich upholstery, good tires and fine 8-cylinder engine; has been driven very little $475

CHEVROLET 1929 Coach. You can economize with this car and not ride with your tongue in your cheek either; motor, tires and upholstery are O. K....... $99

CHEVROLET 1929 Coupe. No need to pay more when you can get as much out of this car as you can a higher-priced one; it looks as neat as a pin and runs like nobody's business.......... $99

PONTIAC 1930 Roadster; 6 wire wheels; rumble seat; in nice condition throughout. A real bargain at............ $245

FORD 1930 Roadster. Looks clean as a whistle and runs like a top...... $140

MARMON ROOSEVELT 1929 "8" Sedan. This is a de luxe model finished in tan, with 6 wire wheels, well fenders and trunk rack; a classy looking car in fine condition for only......... $145

CHRYSLER 1929 Sedan; a real investment in a high-grade car with a 100% perfect engine, good rubber, excellent finish, and clean, durable upholstery.......... $259

TERMS See TOM FIRST TRADE
Sales CHRYSLER PLYMOUTH Service
637 N ST. N.W.

STEUART MOTORS
SUPER-SPECIAL
1931 NASH COUPE
Twin-ignition "8," in perfect condition, with down-draft carburation, chassis lubrication, excellent finish, upholstery and rubber; driven slightly more than 10,000 miles; traded at a sacrifice on a low-priced car......... $389
ALSO
1929 Buick 4-door Sedan....... $269
Easy Terms and Trade
6th and New York Ave.
Open Evenings and Sundays.

FRANKLIN CONVERTIBLE COUPE.
New top, paint and nickel. Good condition. Low price; terms.
CALLAN MOTORS, INC.,
Franklin Distributors.
1529 M st. nw. Dis. 3458.

MARMON ROOSEVELT $225
Sedan in excellent condition.
2303 14th St. N.W. Col. 9396.

MARMON SEDAN 1928 "78" Model with 6 wire wheels, trunk rack and maroon finish a real bargain at $175
STANLEY H. HORNER
1015-1111 14th st. nw.

NASH 1929 Special "6" Sedan; overhauled and refinished............ $265
2303 14th St. N.W. Col. 9396.

OAKLAND COACH.... $49
2303 14th St. N.W. Col. 9396.

OLDSMOBILE "6," 1933, Sedan; driven a little more than 1,000 miles; really better than new because it is nicely broken in; sell at big reduction. Call Mr. Schimmel, Col. 8319.

PEERLESS—1931 De Luxe sport coupe, 4 passenger; brand-new tires; 6 wire wheels; absolutely perfect; privately owned and driven; owner broke. Ad. 3515-J.

PONTIAC—1930 sedan; good condition; $15 down; liberal terms (no property signers). Century Motors, 1805 14th st. nw. North 9232.

REPOSSESSED cars, belong to finance company, stored here, will be sold for balance due on each car. 1615 O st. nw.

WILLYS Late 1933 Sedan; driven 1,200 miles as demonstrator; New in every way. Sacrifice price.............. $485
WILLYS DEALER,
2303 14th St. N.W. Col. 10472.

1930 FRANKLIN SEDAN.
Paint, upholstery and motor in new-car condition at a used-car price; $850. Your car in trade.
CALLAN MOTORS, INC.,
Franklin Distributors,
1529 M st. nw. Dis. 3458.

SEE TOM FIRST.
For Used Car Bargains.
637 N St. NW.

BETTER USED CARS.
GRAHAM MOTOR SALES
1526 14th St. NW.

BLANTON MOTOR CO.
Plymouth and De Soto Dealers.
3-11 New York Ave. NE.

More Value for Less Money.
NOLAN MOTOR CO.,
1111 Eighteenth St. N.W.

50 USED CARS—Priced Right.
LOGAN MOTOR CO.,
1810 E ST. N.W.

Buy a "Chernerized" Used Car.
CHERNER MOTOR CO.,
1781 Florida Ave. N.W.

AUTO TRUCKS—TRACTORS 8

FORD—1½ ton truck, panel body. G. M. C. 2-ton truck, stake body. Phone National 2014.

GOOD USED TRUCKS
BEER TRUCKS
Bargains in vans, deliveries, dumps and trailers; reconditioned and repainted.
STERRETT OPERATING SERVICE.
30 M ST. N.E. GMC Dealer. Met. 0505.

AUTO REPAIRING—PARTS 9

Auto Tops Rebuilt—Low as $6.95 Guar. work & materials. Rear 3124 Georgia Ave. N.W. COl 6256

GARAGES 12

1ST ST. SE., 300—4 private brick garages; summer rates, $5 each per month. LI. 9398.

WANTED—AUTOMOBILES 13

USED CARS BOUGHT,
SOLD AND EXCHANGED.
MANHATTAN AUTO & RADIO CO.
1706 7TH ST. N.W.

WE WILL BUY
Your Car for Cash.
See Mr. Dillon, 1440 P St. N.W.

CASH FOR YOUR CAR
or will pay unpaid balance and give you difference in cash. See Mr. Barnes, 1729 14th st. nw.

CASH FOR USED CARS. CALL NORTH 10096.
FRED L. MORGAN, 1341 14th st. nw.

SEE US LAST
Highest Prices for Your Car.
UNITED MOTOR CO., 40 H st. ne.

BUSINESS OPPORTUNITIES 24

CAFETERIA—Handsomely equipped; downtown; rent only $60. Will sacrifice for $900. R. M. De Shazo, 1130 14th st. nw.

ESTABLISHED, modern equipped meat store; out of town; reasonable. Box M2, Washington Post.

GUEST THEATER TICKETS—The Washington Post will give two free guest tickets to Loew's Palace Theater with each paid-in-advance want ad for seven or more times when brought to The Post's main office. Now showing: "Cavalcade," with Diana Wynyard and Clive Brook.

PARTNER—Active; with $300 cash; barbecue and restaurant; ideal location; new business. Linc. 7488.

PHOTO BUSINESS—Portrait, commercial; low rent. Have chance for Government position. $500. Box 132, Washington Post.

RESTAURANT—4805 Wis. ave. Fully equipped; rent to responsible party. CL. 9658.

ROOMING HOUSE—Fine section; 6 large rooms; 3 bedrooms; all filled; h.-w. h.; double garage; reduced to $275. AT. 0546.

ROOMING HOUSE and restaurant for sale; very reasonable; can be seen after 4:30 p. m. 1529 Eye st. nw.

1 OR MORE persons to finance new article now on sale in Washington stores; wish to start mail-order business; services optional. EM. 2673.

INVESTMENTS 24A

6% NOTES
Secured by
First Mortgages
Safe—Conservative
Wm. H. Saunders Co., Inc.
REALTORS
Dist. 1016 1519 K St.

MONEY TO LOAN 26

ON diamonds, watches, jewelry, silverware, &c.; no adv. arrangements neces.; lowest int. rates. Rosslyn Loan Co., Rosslyn, Va.

Reasonable Rates—Courteous Treatment
Easy Repayments—Quick Service.
FIDELITY PLAN CORPORATION.
1409 L ST. NW.

INSTRUCTION COURSES 29

BUSINESS COURSES—Our individual instruction courses save time and money. Poteet's Business College, Nat. 4717.

COACHING FOR PUPILS in 5th, 6th, 7th and 8th grades; mathematics preferred; 75c per hour. Call MEt. 5558.

GREENE'S WASHINGTON ACADEMY of Beauty Culture; night and day classes; positions obtained. Suite 225 National Press Bldg. Met. 6362.

ROBERT DOWNING home study course. Fundamentals—Public speaking and dramatic art, $5; limited number. Ad. 5382, 1349 Harvard st. nw.

DOGS—CATS—PETS 31

AT STUD—Irish setter, Falcon King Bird; registered A. K. C.—F. D. S. B.; fee cash or puppies. Call Mr. Kettler, Linc 1132.

BOSTON bull terriers; male and female. GE. 3734; 1306 Sheridan st. nw.

BOSTON BULL TERRIER PUPS—6 wks. old; very reas. 200 University Drive, University Park, Hyattsville, Md., or Tel. Hyatts. 440-J. Mrs. Samuel H. De Vault.

DOGS—CATS—PETS 31

(Continued.)

BULL PUPS—English; white; A. K. C. registered; $25 up. 6221 7th st. nw.

FRENCH poodle puppies; pedigree; price $100; seen at 2841 McGill Terrace.

KITTENS—Pedigreed; Persian; silvers and browns; little beauties. 1761 Mass. ave. nw.; phone North 5661.

POMERANIAN puppies; pure orange; pedigreed champion stock; reasonable. 1733 17th st. nw.; Decatur 2880.

HORSES—CATTLE 32

WANTED—One team of draft horses, including tractor, disk and gang plows, together with other farm machinery. Box 136, Washington Post.

(6) WORK HORSES, (3) ponies, (2) jumpers, pony wagon and harness. Georgetown Riding Academy, 1013 29th st. nw.

POULTRY and SUPPLIES 33

BABY CHICKS—Heavy, 7c; light, 6c. "You know me" C. D. Strohecker, 1017 Monroe st. nw.; Col. 5800.

MISCELLANEOUS for SALE 35

ANTIQUE mirror, bedroom and dining set or pieces; portieres, rugs, desks, parlor sets. Wisconsin 2450.

BICYCLES—Rollfast bicycles, velocipedes and sidewalk bikes; other good wheels. Wheel goods repaired. Hazleton Bicycle & Sporting Goods Co., 424 9th st. nw.

SPECIAL OFFER
BABY GRAND PIANO
A good, small-size piano can be had for actual balance due of only $182. Just continue payments of $1.50 weekly. Free piano lessons. Come in and see it today. It won't last long at this price.
HOMER L. KITT CO., 1330 G St. N.W.

BUFFET—Large; would make a back bar for club or bar; $15. DE. 3394-W.

BUILDING MATERIAL, radiation, sash, frames, doors, frames; lumber, $5 to $12 M.; pipe, plasterboard. At Walter Reed Hospital, 16th st. entrance. Met. 6817.

BILLIARD and pool tables, all sizes; supplies; repairing. Conn Billiard & Bowling Supply Co., 810 9th st. Dist. 4711.

CHAISE LOUNGE, wicker, new, never used; cost $29.50; sell $10; also odd pieces very cheap. 3556 11th st. nw.

COIN CONTROL MACHINES and pin games. A complete new line. Cogswell Amusement Co., 1204 9th st. nw.

DIAMOND RING — Man's; 1-carat; fine stone; 18-k. white-gold, diamond mounting; sacrifice $200; cost $650. Col. 2210.

DIAMOND RING — Blue-white solitaire; weight 1.12 ct.; exceptionally brilliant gem; must be sold at once, $135. Kahn Optical Co., 617 7th st. nw.

DIAMOND SOLITAIRE—½-carat; perfect plat. mtg.; 20 diamonds, 14 emeralds; cost $325; sacri. $100. 3556 11th nw.

DISPLAY REFRIGERATOR—Case 10 ft. long; heavy plate glass windows and tile inside bottom; a better grade case that we are willing to sell cheap. D. Notes, 633 Indiana ave. nw.

ELECTRIC FANS—D. c. current, 16-inch Westinghouse fans; nearly new; a real bargain at $7.50 each. D. Notes, 633 Indiana ave.

ELECTRIC IRONER—Home size, a. c. current; made by the 1900 Washer Co.; will sell very reasonable. D. Notes, 633 Indiana ave. nw.

FRESH Fish, Crabs, Oysters, Squab. LUDWIG DRIEFER, 641-647 Center Mkt. Free Delivery Service. MEt. 2207.

SPECIAL OFFER
THREE UPRIGHT PIANOS
Will be sold this week for only $45 each. These pianos are ideal for beginners. Pay $1 per week. Free piano lessons.
HOMER L. KITT CO., 1330 G St. N.W.

FURNITURE, beds, dressers, sectional book cases, refrigerator, rugs, grandfather clock, dining room, library set. 1442 Fairmont, evenings or Sundays.

GUEST THEATER TICKETS—The Washington Post will give two free guest tickets to Loew's Palace Theater with each paid-in-advance want ad for seven or more times when brought to The Post's main office. Now showing: "Cavalcade," with Diana Wynyard and Clive Brook.

GRAVEL—PER TON, $1.25 DELIVERED. Concrete sand, per ton, $1.00 delivered. Building sand, per ton, $1.00 delivered. Also cement work. Phone AT. 4739-J.

PIANOS FOR RENT—Up., $3.50 and $4 per mo.; finest rental stock in Wash. NA. 3659. W. W. Kimball Co., 721 11th st.

RADIO—6-tube Crossley; perfect; first $10 takes it. 613 B st. ne. (2d floor).

RANGE—Special combination gas and coal range; very well built and in fine condition. D. Notes, 633 Indiana ave. nw.

RUGS—Imported, new; all sizes; must sell at once; will sacrifice for cash. Phone Mr. Winstin, District 3230.

SEWING MACHINE—Singer, $10; rebuilt, perfect condition; guaranteed. Singer Sewing Machine Co., 637 H st. ne.

SEWING MACHINES—Portable electrics, consoles and treadle types; $10 and up; perfect condition; terms if desired. 927 F st. nw.

SPORTING GOODS—Baseball, tennis, golf, fishing equipment. Hazleton Bicycle & Sporting Goods Co., 424 9th st. nw.

TYPEWRITERS—See us for all your typewriter requirem'ts; sales, rentals, repairs, exch.; lowest prices, easy terms. Typew. Sales & Ser. Co., 811 17th nw. NAt. 5666.

TYPEWRITERS—"Master Reconstructed" Underwoods, like new, only $37.50. "United," 1223 N. Y. ave. Nat. 5509.

SPECIAL OFFER
FOUR PLAYER PIANOS
Will be sold this week for only $54 each. Guaranteed, and the terms are only $1 per week. Free piano lessons.
HOMER L. KITT CO., 1330 G St. N.W.

TYPEWRITERS—Current model Coronas and L. C. Smith's for rent; bargains in rebuilt and reconditioned machines. The L. C. Smith and Corona Typewriters, Inc., 1018 15th st. nw. Natl. 0411.

TYPEWRITERS—Guaranteed like new; low prices; terms; we rent, repair, exchange. Standard Typewriter Co., 723 10th nw.

CHAIRS FOR RENT
At very reasonable charges. Ideal for bridge parties, banquets, meetings, &c. Quick service. Call Dist. 8112. D. Notes, 633 Indiana ave. nw.

FARM AND GARDEN 35B

LANDSCAPE GARDENING—We handle all evergreens, shrubs and perennials. 702 11th st. nw. Phone Met. 7850.

PERENNIALS—Old-fashioned flowers; rock and unusual Japanese garden plants; Iamene Calathina, $1 doz. 5500 First ne.

SELLING OUT—Peony clusters, 25c up. 118 Cottage terrace, Cottage City, Md. Gr. 2158 evenings and Sunday.

TOP SOIL—Very rich; cow or horse manure; will deliver 4 bushels or more; I specialize in fixing lawns; reasonable. Earnest Boswell. Linc. 5733.

GARDEN PLOTS
50'x100'—Potomac Garden Club, Bennings road ne. On grounds evenings, 5 p. m. until dark. Saturday, 1 to 6 p. m.; Sunday, 10 a. m.-4 p. m. Membership and garden, $5. John F. McGuire, secretary, 220 11th st. sw. Dis. 7736.

WANTED—MISCELLANEOUS 36

ANTIQUE JEWELRY, old gold; highest prices paid; gold teeth, diamonds, watches, coins, etc. Jewelry Exchange, Inc., 434 9th nw.

ANTIQUE jewelry, gold teeth, watches, diamonds, silver, coins, music insts.; full price paid. Schiller's, 444 9th, cor. E nw.

BOOKS BOUGHT—Highest cash prices for books in any quantity; bring them or phone Metropolitan 5415. Pearlman's Big Book Store, 933 G st. nw. only.

CASH for furniture, household goods and apparel. Call COHEN, MEt. 7749.

CASH FOR GOLD, silver, diamonds, pawn tickets, jewelry, antiques, platinum. Livingston, 1404 N Y ave., Met. 9264.

WE PAY CASH
for old gold, silver, watches and diamonds and old jewelry. Selinger's, 818 F st.

OLD GOLD, SILVER
WATCHES, DIAMONDS
And discarded jewelry wanted for our mfg. dept. Full cash value paid.
SELINGER'S, 818 F St. N.W.

COUNTRY BOARD 39

EXCELLENT board and room in beautiful country home; city conveniences; c. h. w.; yearly, $25 per mo. Write B. G. Ireland, Reisterstown, Md., Route 2.

NEAR NORBECK, MD. — Ideal country home, large rms., modern conv., spacious lawns and porch; table board of farm products; single, $30; double, $55. Free garage. 8 miles out Georgia ave. Bus Service. Darby's.

SUBURBAN ROOMS 39B

LARGE front room with or without board; privileges; screened porch; lovely yard; half block car or bus lines. Call Clarendon 1556.

2 TO 4 ROOMS, fur. or unfur.; l. h. k. or board; convenient to car line; a. m. i.; reas. Phone Clar. 2345.

VACATION PLACES 41

COLONIAL HOME—Board, amusements; special rates, week-ends; modern conveniences; 5 mi. south Gordonsville, Va. Mrs. R. W. Mitchell, R. F. D. No. 2, Sylvania, Gordonsville, Va. Phone 66F15.

ROOMS—FURNISHED 42

A ST. SE., 1837—Attrac. front sleeping room; clean, cool, bright; large window; private bath; cont. h. w.; $16 month.

ARIZONA HOTEL—310 C st. nw., block off Pa. ave.; neatly furnished rooms; lobby; 3 baths on each floor; shower bath; continuous hot water; $4 week up; transients, 75c to $1.

BELMONT ST. NW., 1417—Apt. 34. Large, bright bed-living room, or as desired; next b.; no other roomers. Col. 5244-M.

BELMONT RD. NW., 1816—(½ blk. off Col. rd.), cheerful 2d floor room nr. bath; quiet, cultured surroundings; reasonable.

C ST. NE., 1816—Large front room in new home; priv. lavatory, windows both sides; attrac. modern furniture; $20. At. 4967.

CALIFORNIA ST. NW., 1873—Large, attractive front room; four windows; southern exposure; suitable for one or two; reasonable. N. 6713.

CALVERT ST. NW., 1842—Attrac. ft. rm., $20; also l. h. k. rms.; apartment.

CATHEDRAL AVE., 2616—3 rooms on 3d floor; single or en suite; bath and porch; southern exposure; reasonable.

CHEVY CHASE—Double and single rooms in priv. home; porches, shade; nr. bus and car lines; garage; meals optional. Wisconsin 2914.

CLIFTON ST. NW., 1468—Nicely furn. 2d fl. rm.; also 3d fl. ft.; very reas.; cont. h. w., unlim. telephone; convenient.

COLORED—Family of 2 would share their neatly furnished and strictly modern home with refined couple; ref. exchanged. Adams 7044.

COLUMBIA RD. NW., 2006—Apt. 53. Airy, south room; all conveniences; private family; employed woman. Pot. 4151.

COLUMBIA RD. NW., 1754—Attrac. rm.; owner's home; all conv.; $15; excellent board optional; single or double.

CORNER 12TH & EUCLID STS.—Large attrac. rm., 3 windows; next bath; inst. h. w.; owner's home; unlim. phone; $15.

DIFFERENT—Beautiful spacious fr. rm., richly fur., radio; also cheery, airy, artistic liv. rm. and sun-bedrm. (8 wind.); fireplcs.; for particular guests; refs. Inquire 1633 Q.

DOWNTOWN—2424 Pa. ave. nw. Lovely newly dec. rms.; single, $3 up; l. h. k. rms., b.; $5 up; also attrac. apts.; reas.

DOWNTOWN—Iroquois Apt., 1410 M st. nw., Apt. 503. A gentleman will share room; quiet surroundings; reasonable.

DUPONT CIRCLE—1747 P st. nw. Nice, clean single or double rooms; in physician's home; every convenience; reas.

DUPONT CIRCLE—1723 19th nw. Newly papered, painted and furn.; inner spring mattresses; single, double, $15 up.

EYE ST. NW., 1539—Apt. 42. 2 large, attrac., connecting rms., next bath; h. k. priv.; women; $15. Met. 3814.

EYE ST NW., 1607—Near White House. Ideal downtown location; $12 mo. up. Board optional, $2.50 wkly. Garage space.

EYE ST. NW. 1539, Apt. 22—Large, beautiful, airy room next bath; every convenience; rent reduced.

GUEST THEATER TICKETS—The Washington Post will give two free guest tickets to Loew's Palace Theater with each paid-in-advance want ad for seven or more times when brought to The Post's main office. Now showing: "Cavalcade," with Diana Wynyard and Clive Brook.

GRALYN (1745 N st. nw.)—Modern, newly furnished rooms in former embassy; quiet, attractive surroundings; conv. to Govt. depts. and downtown; $4.50 wk. up.

HAMILTON ST. NW., 916—Front bedroom, twin beds, nicely furnished; near two car lines; $18 per month. GE. 4004.

HARVARD ST. NW., 1419—Desirable rm.; adj. bath; c. h. w.; priv. family; reduced rent; $3 week; gentlemen. Col. 8725.

HOTEL LOGAN—50 rooms, 38 baths; elevator; rooms with phone, $1 up; wkly., $5 up; month, $20 up. NO. 2000.

KILBOURNE PL. NW., 1708—Attrac. 2d fl. ft.; refined home for Govt. employes; meals optional; reasonable. Ad. 4714.

LADY having beautiful home at 2132 Wyoming ave. will accept couple as paying guests; exceptional in furnishings, service and cuisine.

M ST. NW., 1329—One large room; 5 windows; suitable for two; $20 mo.

M ST. NW., 920—Furnished room for l. h. k.; h.-w. h., electricity; adults.

M ST. NW., 1110—Clean, front with kitchenette, $5.50; no children.

M ST. NW., 1710—Large nicely furn. rms.; near bath; twin beds; suitable 2 or 3 persons; very reasonable. Dist. 4767.

M ST. NW., 42—Nicely furn., 2d fl.; near b.; large, ft.; suit, 2 or 3; sip. rms., double, $2.50 ea.; single, $4; also l. h. k. room.

MASS. AVE. NW., 1229—Nicely furn. single, double rms.; all front; twin beds; next bath; conv.; also auto space; reas.

MASS. AVE. NW., 1414—Desirable double, single rooms, with running water; best residential sec., downtown; for women.

MASS. AVE. NW., 1750—Second floor front, for two or three.

MORNINGSIDE DRIVE NW., 7613—Lovely rm., adj. bath; exclusive location; $4 wk.; breakfast if desired. GE. 2444.

NEWTON ST. NW., 1625—Large, warm, sunny front rm.; owner's well-kept, conveniently located home; greatly reduced.

O ST. NW., 1227—Downtown, walking distance; clean, comfortable rms. $4 up weekly.; also light housekeeping.

ONTARIO PL. NW., 1818—Attrac. furn. single rm., shower; also large rm., $4.50 per week. Adams 0325.

ONTARIO RD. NW., 2710 (Nr. 18th and Col. rd.)—Delightful, large 2d-fl. room, adjoining porch; also single; excellent meals; home environment.

P ST. NW., 1702—Walking distance; employed gentleman; large, clean rooms; south. exp.; phone; priv. home, $15 mo.

QUINCY ST. NW., 1412—Large, nicely furn. rm.; adj. inclosed porch; $5 wkly.; also smaller, $3.50; next b. Col. 7822-J.

R ST. NW., 1704—Nicely furn. single rms.; $3.50 week up; double, 2 in rm., $5 wk. Also 3-rm., bath, apt.; or separate.

RHODE ISLAND AVE. NW., 64—Large 3d-floor front room; also single room, adj. bath; southern exposure; elec.; attractive; $15 month.

SOUTHEAST—4 8th st. se. Nicely furn. rm., kitchenette; comp. housekeeping; everything included; $6.50 weekly.

THE PLYMOUTH—Apt. 42. Large ft. rm.; east. exp.; nicely furn.; large closet; elevator; a. m. i. Dist. 6717.

THE CAROL, 300 1st se. se. (nr. Capitol)—Attrac. furn. single and double rooms; continuous hot water; $3 week up.

THE CUMBERLAND—1332 Mass. ave. nw., Apt. 86. Furn. rm.; large, bright; next bath; use of phone; gentlemen; reas.

TILDEN GARDENS—401 E. Exceptionally desirable suite of 2 rms., with priv. bath (tub and shower); suitable for 1 or 2 gentlemen; delightfully situated for summer; garage. Cleve. 5334.

VERMONT AVE NW., 1215 (Thomas Circle)—Cool front room, semi-private bath; walking distance, $17. Me. 3560.

WOODLEY PL. NW., 2643—Attrac. ft. rm.; twin beds; priv. bath; all conv.; priv. home; prefer gentlemen; reas. Ad. 2208.

51 EYE ST. NW.—Nice, cozy, homelike rooms; $5 up; gas range, elec., silver, dishes, linens; free laundry; telephone; garage.

9TH ST. NW., 1212—Large front room, l. h. k. if desired; men preferred, or business couple; $4. 1; $5 for 2. Dl. 1025.

9TH ST. NW., 6814—Attractive, newly fur. room adjoining shower; extra bath; new detached home; private family; $16; garage space if desired. Ge. 7475.

11TH ST. NW., 1225—Nicely furn. 2d fl. ft. rm., next bath; slp. alcove; convenient; private family; refs.; $20.

13TH ST. NW., 2817—Sleeping porch and adj. rm. in beautifully furn'd home; also double front rm., 2d floor; gentleman; reasonable.

13TH ST. NW., 1225—Two newly dec. housekeeping rms., 2d floor; sou. exposure; adj. bath; summer rates.

13TH ST. NW., 3213—Nicely furn. front bed-sitting rooms; private home; $25 for two; convenient. Adams 7277.

14TH ST. NW., 1125—Large, rm., $3; also 2 comp. l. h. k. rms.; priv. bath; reas.

1412 HOPKINS ST. NW.—Clean, comfortable housekeeping and sleeping rooms. Very reasonable. Phone North 5088-W.

15TH ST. NW., 1100—Beautifully furnished room, plenty heat and hot water; close to bath.

16TH ST. NW., 1846—Desirable rm.; next bath; con. h. w.; $15; also room; single or twin beds; gentleman.

17TH ST. NW., 1129—Nicely furn. ft. bed-living rm.; l. h. k. rm.; near bath; sleeping rms., $3.50 up. Met. 4022.

Every telephone in Washington is a branch agency for Post Classified Ads. Just call National 4205 and pay later.

(Continued on Next Page.)

ROOMS—FURNISHED 42
(Continued.)

16TH ST. NW., 2443—Room with sink, completely furnished for l. h. k.; for one or two adults.

20TH ST. NW., 1007, at K st.—1, 2 or 3 furn'd rooms; private bath; reasonable.

18TH NW., 2427, near Col. rd.—Large, attractive front room, suitable for 2, $35; also smaller room, $10; private family.

1527 UPSHUR ST. NW.—Desire 4 young ladies to share 2 large adj. bedrooms, 2d fl., semiprivate bath, c. h. w.; excellent meals; $32.50 each. Adams 3768-J.

2110 MASS. AVE. NW.—Excellent front rooms; single, en suite; studio; breakfast priv.; walking distance. PO. 3574.

MERRILL MANSIONS.
1361 Fairmont st. nw. Beautifully furn., newly decorated l. h. k. apts., $35-$45; all priv. baths; also rm., kit., priv. bath, $40.

CONNECTICUT CLUB
1302 Conn ave. nw. Attrac. outside double and single rooms.; c. h. w.; $10-$15 a mo. per person. Dec. 5488.

NEW INN 608 9TH. $1-$1.50-$2 per day; $5-$10 weekly.

ROOMS—UNFURNISHED 43

DUPONT CIRCLE—Conv.; attrac. airy rms., large closets; newly decorated for occupancy. 1315 N. H. ave. nw.

P ST. NW., 1715—One room, kit. and bath; corner apt.; $35 month.

WARDER ST. NW., 3414—2 rooms, kit., semipriv. bath, gas, elec., phone. Frigidaire if desired; newly dec. CO. 4509.

Furnished or Unfurnished 44

KALORAMA RD. NW., 1809—Nicely furn. l. h. k. rms., with kitchenette; next bath; 3 rms., $10 wkly., or 1 rm., $6.50; also 1st fl. ft. rm. Col. 0112.

MINTWOOD PL. NW., 1860—Attrac. rms.; a. m. conv.; $10, $15, $18 mo.; smaller rm., $12; also apt.; reas. Col. 5253.

ROOMS and BOARD 45

A ST. SE., 1841—Single front room; for gentlemen; $3.50 wk.; board if desired; reasonable. Linc. 1254.

BELMONT RD. NW., 1807—Single room, semipriv. bath; cont. h. w.; excellent meals optional; reas. Col. 5381.

BILTMORE, 1824—Lovely rm., with porch; 1 or 2 refined ladies; excellent meals; a delightful home.

BILTMORE ST. NW., 1926—Large hall room large front room with 4 windows, also medium room; board optional; very reas. Col 7479

CALIFORNIA ST. NW., 1869—Single with sleeping porch, double and suite; cool location; excellent meals; summer rates; phone.

COLUMBIA RD. NW., 1373—Large front room; twin beds; a. m. i.; excellent, home-cooked meals; phone; reas.

COLUMBIA RD., 1736—Apt. 202. 2 large double rms.; twin beds; 1 single rm.; 2 baths; board optional; reas. Ad. 6648.

CONN. AVE., 2521—Bright, airy rooms; beautifully appointed home; delicious meals; reasonable.

DIXIE CLUB—2217 Que st. nw. Newcomers will find pleasant outside rooms; excellent meals; reasonable rates.

DOUBLE ROOM—A. m. i., suitable 2 young men; priv. bath; instant h. w.; very good home-cooked meals; reas. CO. 10156.

EUCLID ST. NW., 1220—Delightfully cool rms.; refined Southern family; porches; home-cooked meals; unlimited phone.

F ST. NE., 517—Single room, running water, $7 wk.; 2 meals; gent. AT. 4507-W

FAIRMONT NW., 1443—Large rm.; twin beds; 2d fl.; excel. meals; $8 wk. Ad. 4064.

FAIRMONT ST. NW., 1354—Room and board, $7 a week. Phone Columbia 2378.

FURNISHED front room; in small family; suburban home, 20 minutes to downtown; good board; $30 mo. DE. 0327-W.

G ST. SE., 1221—Bachelor girl apt. for 2; liv. r. bedr.; exc. meals; $30 each; double rm; meals, 2 men, $25 each.

KALORAMA RD. NW., 1844—Personal care given invalids and elderly people in owner's priv. home; excellent meals; reasonable. Col. 0112.

LAMONT ST. NW., 1700—Attractively furnished front rms.; choice food; owner's home; refined; convenient location; home privileges; reasonable.

LARGE, well-furnished room with priv family; for 2, $12.50 ea.; with board, $30; phone; shower bath. 902 Quincy st. nw. Adams 5634.

MASS. AVE. NW., 1515—Attrac. single, double rms.; running water, semiprivate bath; excellent meals; lovely lawn; reas.

1873 MONROE ST. NW.—In this fine modern Jewish home accommodations for 3 or 4; reasonable. Adams 6554.

N ST. NW., 1903—Nicely furn. double and single rms.; refined atmosphere; excellent meals; centrally located.

NEWTON ST. NW., 1645—Near cars and 16th st. bus line; $28.50.

ROOM, board; refined suburban home; sunny rms.; extensive yard and trees; reas; conv. 2 car lines. SH. 2451.

QUE ST. NW., 2202—2d-floor front rm., twin beds, cont. h. w.; reas. Po. 1072.

R. I. AVE. NW., 1517—Large front room for 2 or 3 people, next to bath, with shower, $28 each; single rooms, reas.

S ST. NW., 1919—Attrac. ft. rm.; Southern cooking; $7 week ea. DE. 1909.

TUNLAW RD. NW., 2204—Large rm.; twin beds; sleeping porch; 2 gentlemen; board optional; on bus line; reas. CL. 3057.

W ST. NW., 73—Attrac. room; home cooking; very reasonable. NO. 3570.

1311 VERMONT AVE. NW.—Double and single accommodations; best food obtainable; quiet, refined home.

13TH ST. NW., 2903—Large, attractive rm., one or two refined people; reasonable; Southern private family. Col. 1452.

16TH ST. NW., 1020—Room for 2 young ladies or gentlemen; real home; splendid meals; walking distance; reasonable

16TH ST. NW., 1605—Large rms.; home-cooked meals; week or month; very reas.

16TH ST. NW., 1914—Comfortable double rms., for 3 girls, furn. or unfurn.; excellent meals; congenial surroundings. $30 month.

18TH ST. NW., 2116—Large rm.; for 2 refined people; with excel. meals; $25 ea.

20TH ST. NW., 1735—Double ft. room; for 2; also single; excellent meals, homelike; summer rates. DEc. 4274.

28TH NW., 2823—Room-slp. porch combined; twin beds; excel. meals; $40 ea. CO. 10300.

1530 22ND ST. NW.—Exclusive section. FREE BOARD 1 WEEK. Clean, homelike. Meals optional. Reasonable. North 0860.

2101 S St. NW., at Conn. Ave.
Reduced rates, in most desirable guest house; single and double rooms. Your inspection and comparison are invited. Delicious meals. References required.

TABLE BOARD 47

28TH NW., 2823—Excellent home-cooked dinners served very reas. Col. 10300.

APARTMENTS—Furnished 50

ADAMS MILL ROAD NW., 2801 (apt. 307)—On Rock Creek Park, near all cars; completely furn. apt., 2 rooms, kitchen, bath, shower, Frigidaire (free); southern exposure. Evenings or Sundays.

ADDISON AVE., 233, Va. Highlands; entire 2d fl. with kit. and pri. bath; garden, garage, $35 mo.; 10 min. from city by Va. Highlands bus, 10th and Pa. ave.

ATTRACTIVE FURNISHED APARTMENTS All section n.w.—2, 3, 4 rooms. Clean, modern. Porches, garage, shower. Frigidaire. Gas and lights furnished. No leases. Phone Nat. 5578 for car—NO CHARGE—saves time. GIBSON RENTAL BUREAU, INC., 816 15th st. nw. Open evenings.

B ST. NE., 229—Entire 2d fl.; complete, attractive, conv.; piano; ideal for 4, 5 or 6 girls; pri. bath; sleeping porch.

BELMONT RD., 1812—South of 18th and Columbia rd.; front room, kitchenette with sink and range, bath; $28 and $30.

BILTMORE ST. NW., 1906—Attrac. apts.; 1 and 2 rms.; newly furn.; l. h. k.; gas, elec.; linens, dishes; $30-$35.

B NE., 411—Freshly dec.; large l. r., cool b. r., k., b., s. prch., gar., c. h. w.; reas.

BACHELOR with 5 room and 2 bath apt. at the Westchester desires married couple or 2 bachelors as co-tenants; table board if desired. Clev. 4194. Apt. 843-B.

CENTRAL—Beautiful large rm. (radio, fireplace); exceptly. fur.; also airy, cheery suite or 2 r. k. b. apt.; high class; refs. 1626 17th.

CLEAN, comfortable, three-room apartment; gas and elec. included; $37.50. 837 Longfellow st. nw. GE. 8487.

CLEVELAND PK.—Owner will share large redecorated, detached home; 4 rms., bath entirely priv.; board optional. CL. 0632.

COLORADO AVE. NW., 5703—Near cars, bus; 2 bright rooms, kit. (Frigd.), $42.50, nicely furnished; adults. GE. 1265.

COOL, air, attractive; with porch overlooking Rock Creek Park; living, dining, bedroom (large closet), kitchen; Fridg. on house current), bath; present date to Oct. 1. Apply Res. Mgr., Valley Vista Apts.

DELIGHTFULLY AIRY, 2 rooms, kitchen, bath; Argonne, Apt. 309; piano, Oriental rugs, mahogany furniture, linen, silver, hotel service; reasonable. Col. 4630.

DOWNTOWN—$13 week completely furnished, including gas, electricity, 2 beautiful rooms, kitchen, bath. 534 20th st. nw.

ENTIRE 2d floor; priv. home; priv. entrance and bath; Frigidaire; phone; 3 exps. 5414 8th st. nw. Georgia 2962.

FIRST ST. SE., 300—Newly decorated with new furn. is this 2 r., kit., bath apt.; unusual at $40; gas elec. inc. Li. 9398.

GEORGETOWN—Cool, quiet, overlooking trees; living-bedroom, dinette, bath; five months. De. 1074.

APARTMENTS FURNISHED 50
(Continued.)

GUEST THEATER TICKETS—The Washington Post will give two free guest tickets to Loew's Palace Theater with each paid-in-advance want ad for seven or more times when brought to The Post's main office. Now showing: "Cavalcade," with Diana Wynyard and Clive Brook.

H ST. NW., 2119, Apt. 701—Double s. w. exp.; 1 rm., k. and b.; will sublet to reliable party. Inquire Mrs. Beckstead.

IDEAL APT. HOME for small family; well furn.; cool, light, airy, 2516 13th st. nw. Spacious liv. r. (20x13), (da-bed), bedroom, dining room, kitchen, bath; everything furnished.

HAMPTON CTS.—2013 N. H. ave. Will sublet my comp. furn. small apt. DE. 2407.

K ST. NW., 1801—2 large sunny rooms; private bath, elevator, phone, grill; reas. Responsible tenants. Mrs. Hayes, apt. 405.

LADY having beautiful home at 2132 Wyoming ave. will accept couple as paying guests; exceptional in furnishings, service and cuisine.

NEAR 18th st. and Col. rd., 1814 Belmont rd. nw.; entire 4th floor; 2 exps., cool; liv. rm. (da-bed), large kit., b., porch; gas, elec.; $35.

NR. CAPITOL, 234 6th st. se.—1 and 2 rms., kitchenette, bath, Frigidaire; also large rm., kitchenette, sleeping porch; reasonable.

PARK RD. NW., 1654—3 attrac. rooms; overstuffed furniture; bath, cont. h. w.; near car-bus lines.

THE BERLIN, Apt. 23—Bright liv. rm., bedrm. (twin beds), kit., (frig.), bath; 2 exp., $52.50, inc. gas, elec. Walking distance downtown. 7 Logan Circle.

THE BOND (1230 New Hampshire ave. nw.)—1 rm., kit and bath, $50; 2 rms., kit., bath, $65. Free refrigeration. 24-hour elevator service. Res. Manager.

THE PARK LEE (1630 Park rd.)—Modern, excellent location; delightful 1, 2 rms.; spacious dressing r., dinette, kitchen, bath, complete; Frig., $43 to $62. Ad. 3382.

VARNUM ST. NW., 822—1 or 2 rms., kit.; light housekeeping; semiprivate bath; bargain. Col. 9067.

WASHINGTON CIRCLE 2215—Bed-sit. rm., kit., din. rm., both large; bath; closets; laundry; $9; bright, convenient corner. West 1320.

YOUNG LADY will share apt. with another girl. Met. 0540, Apt. 624.

1, 2, and 3 rooms, bath, $4.50 to $8.50 per week. 2d and East Capitol sts., or call Greenwood 1696.

416 HAMILTON ST. NW.—Sun parlor liv rm., bedrm.; cedar closet; kit.; Frigid.; s. p.; bath; adults; $45, inc. gas, elec.

14TH ST. NW., 3445—Lovely front apt., 2 large rooms, kit., dinette, frigidaire, bath, a. m. i.; reduced. $45. GE 4762.

18TH ST. NW., 3337—2 delightful, large, clean, sunny rms., dinette, kitchen, pantry. Frigidaire, bath; 4 exps.; garage.

17TH ST. NW., 1733—3 rooms, semiprivate bath, entire 2d floor; completely furn.; elec. refrigeration; $40. Dec. 2880.

19TH ST. NE., 779—Newly decorated, bright liv. rm., large bedrm., slp. porch, b., kit., $35; gas, elec., heat; adults.

19TH ST. NW., 1620—Bridgt, airy, 1-room apt.; adj. semipriv. bath; kitchen; $25, inc. gas, elec.; cont. h. w. NO. 1523.

21ST ST NW., 732—2d flr. front, large bedrm. (accommodate 3), kit., bath, $30, inc. gas, elec., heat, phone.

1402 MASS. AVE. NW.—Attrac. furn. apts.; centrally located; oil heat, gas, elec.; janitor service; $30 up; resident manager.

105 5TH ST. NE.—Two rooms, l. h. k.; clean, roomy, airy; twin beds; $28; refs. exchanged. Lincoln 3603-W.

1502 VERMONT AVE.—Just REDUCED; 1 rm., kitchenette; $30; incl. heat, gas, elec.; janitor service.

1709 N. H. AVE. NW.—Living room, bedroom and bath, with meals; completely detached; newly furnished; suitable 2 to 4 persons.

TAKOMA PARK, MD.
130 N. Y. ave.; 2 outside rms. and kit.; 2d fl.; semipriv. bath; linens, gas, elec.; $37.50; family of 4. Shep. 2531-J.

DOWNTOWN—1402 15TH
Attractive bed-liv. room, kit., bath, airy, bright, clean; 1-2 persons; reduced.

Francis Scott Key, Apt. Hotel
20th and F sts. nw. 1 room, kit., bath; completely furn.; linens, silver, Frigidaire; day, week, month. Natl. 5425.

WE PLACE YOU FREE
Furn and Unfurn. Apts and Houses NATIONAL RENTAL SERVICE, 1427 Eye St. N.W. Dist. 6768.

IN POTOMAC PARK CORCORAN COURTS,
401 23rd ST. NW.
Quiet and Convenient.
Frigidaire Current Free.
$55.00—Beautiful apartment consisting of reception hall, large bright living room, dressing closet with portable bed, kitchen and tiled bath with built-in tub and shower; gas and electricity furnished. See Res. Mgr. NA. 6933.

FURNISHED or Unfurnished 51

A ST. SE., 1726—Entire 2d floor; 3 rms., liv. rm., 2 bedrms., kitchen, bath; heat, elec., gas.; reasonable; adults.

ASPEN ST. NW., 801—Three rms., kitchenette and bath, gas, heat, light, Frigid. 2d floor. Ge. 2697.

C ST NE., 1306—Living rm., airy bedrm., kit., bath; new home. $35 furn.; gas, elec., cont. h. w. incl LI. 6663-J.

GEORGIA AVE., 6921—Modern; 2 or 3 rms, kit and bath; free Frigidaire; $40 up.; furn. if desired; resident manager.

GUEST THEATER TICKETS—The Washington Post will give two free guest tickets to Loew's Palace Theater with each paid-in-advance want ad for seven or more times when brought to The Post's main office. Now showing: "Cavalcade," with Diana Wynyard and Clive Brook.

EYE ST. NW., 1734—Cool, attractive apt.; liv. rm. (fireplace), bedrm. (large closets), dinette, kitchenette (frigidaire), bath. Occupancy until October 1. Adults. Refs. Apply 1st floor or call Dist. 6090.

OPPOSITE Metropolitan Club; 1 rm., kit. and bath; studio apt.; log fire; elec. refrigeration; reas. Apply Met. 0984.

RAVENEL APT.—1619 16th nw. 1, 2 and 3 rms., kitchen and bath; large center hall; $40 to $100; elec. refrig.; strictly mod.; exclusive. Res. Mgr., Dec. 2780

THE NOTTINGHAM—2124 P st. nw. 3 rms., kitchen, bath and porch; very reas. Call PO. 2368 or see janitor.

THE ALTON (1445 Park rd., near 14th st.)—New fireproof building; 1 rm. to 3 rms., kit., dinette, halls, closets and bath. All rooms are very large; $30 up. Furnished at small cost. Free Frigidaire; elevator. Resident Mgr., Apt. 102.

3500 13TH ST. NW. (The Parkwell)—1½ rooms, kit., din., bath, $40; furn., $50; 2 big rooms, big din., kit., bath, $50; furn., $60 Free refrigeration, elevator. Res. Mgr. New fireproof bldg.

LOOK AT THESE APTS.
Ready to move in. 2 rooms, kitchen and bath. See these apts. for price and location at Rock Creek Park, near the Million-Dollar Bridge. The Allen, 2410 20th st. nw. Resident Manager.

FOR REDUCED INCOMES CHOICEST APT. IN D.C.
VIEW OVER TAFT BRIDGE.
3-RM. APT., $45; 4 RMS., $60; 5 RMS., $70. Best location; new fireproof bldg.; phone and elev. serv.; Frigidaire; all improvements. Furnished, $10 ext. Phone Pot. 5083.

GIVE-AWAY RATES! RIGHT DOWNTOWN
2-rm. apt., $40; 3 rms., $50; 4 rms., $65. Modern elev. building, 1424 K st. nw. Furnished, $5 extra. Phone Nat. 5437.

THE WHYLAND
1724 17TH ST. N.W.
Two and 3 room apartments; in modern fireproof building. Electric refrigeration on house current; 24-hour elevator service. Rents greatly reduced. See resident manager.

APARTMENTS—Unfurnished 52

A LOVE NEST for two, 1 room, bath, kitchenette, closets, porch; strictly private; 20 min. White House; woodland 2 sides. For nice people. $16 month. Lofgren, Colmar Manor, Md. Come or phone after 4 p. m.

B ST. SW., 930—2 rms., kitchen, bath, porch; heat, use of phone; $40; near Govt. Depts.; available May 1.

BROOKLAND—611 Girard st. ne. Newly decorated; 2 rms., kitchen, priv. bath; inclosed sleeping porch; gas, elec., heat; adults. PO. 5466-J.

CHANCELLOR APTS. (214 Mass. ave. ne.) Close to U. S. Capitol; 1 room, kit. and bath, $37.50. Weaver Bros., Dist. 9486.

COLORED—1752 S st. nw. 2 rms., kit., bath; elec., h.-w. h.; rms. large and bright; $37.50. Call after 6.

COLUMBIA RD., 1770—4 rms., kit., bath, porch; h.-w. h., cont. h. w.; $40. Apply premises or NA. 2345.

CORNER APT.—3 rms., kitchen, bath; every exposure, modern conveniences; 15 windows. Rent reduced. 1843 S st. nw.

IRVING ST. NW., 610—3 & 4 rms., kit., bath; half block car line; $37.50 up.

MADISON ST. NW., 733—2 rooms, kitchen, private bath; large, inclosed sleeping porch; gas, electricity included; 2 adults only; rent reasonable. GE. 6273.

MASS AVE. NW., 2540—Apt. 206, 3 rooms, kitchen, bath and glassed-in porch; elec. refrig.; reasonable. Apply Superintendent, on premises. Pot. 5540.

MD. AVE. NE., 811—Two rooms, kitchen, bath and back porch; heat furnished; $30. Apply Dr. Bowie, 500 H st. ne. Phone Linc. 0021.

N. CAR. AVE. SE., 634—Top floor of two family apt.; 3 bright rooms, bath, nice sink; range; large closets; newly decorated; nice location; adults; $40.00.

APARTMENTS—Unfurnished 52
(Continued.)

N. Y. AVE. NW., 47—Modern; 2 large rms., kit., s. priv. bath; 2d fl. priv. home; gas, elec., cont. h. w. incl.; $35. PO. 4356-W.

N. Y. AVE. NW., 47—Modern, 2 large rms., kit., s. priv. b.; 2d fl. priv. home; gas, elec., cont. h. w.; reas. PO. 4356-W.

R ST. NW., 1835—5 rms., bath and inclosed cedar porch; Frig. free; $75.

RIGGS PL., 1828 (nr. 19th and S)—Living rm., Murphy bed, dinet, k., b., $32.50. Open. Francis A. Blundon C., 805 H nw.

SHEPHERD ST. NW., 321—1 large rm., kit. bath and porch; also sleeping rm furn. or unfurn.; meals optional.

THE BOND (1230 New Hampshire ave. nw.)—1 room, kit. and bath, $37.50; 2 rms., kit., dinette and bath, $52.50. Free refrig. 24-hour elev. serv. Res. Mgr.

THE MARGUERITE, 1477 Newton st. nw.—3 and 4 rooms, kitchen and bath. Rentals $42.50 to $52.50. Large rooms in good condition. Convenient to 14th st. car line, stores and school.
C. W. SIMPSON CO.
1024 Vermont Ave. Met. 5700

VARE—614 Maryland ave. ne. 5 rooms, kit. and bath; elec. refrigeration; all outside rooms. Apply 616 Md. ave. ne.

WOODRIDGE—Bed-living rm., dress. rm., kitchen, bath; separate entrance; adults, $27.50. NO. 8743; 1802 Kearny st. ne.

2D ST. NE., 332—1 room, kitchen and bath; Frigidaire; Murphy bed; $32.50 per month. Adams 0015.

10TH ST. NW., 1216—The Velda. Conv. located; 1 and 2 rm., kit., bath apts.; Frig. free; 24-hr. ele.; rents greatly reduced. Res. Mgr., Apt. 201; ME. 2871.

15TH ST. NW., 2809—Embassy section; ideal location; moving free; 1 rm., bath; 1 rm., kit. bath; very reas.; Frigidaire optional. Cleve. 9235 or janitor.

The Owasco—11 R st. ne. Something unusual; a large apt. at the price of a small one; 2 bedrooms, living room, dining room, kitchen and bath; also 2 smaller apts.; all large rooms; making nice homes. See Janitor.
C. W. SIMPSON CO
1024 Vermont Ave. Met. 5700

17TH ST. NE., 16—Cool corner apt.; 2 large rms., kitchen and bath; Fridigaire, hardwood floors; excellent condition; across from Eastern High School; reduced to $42; available at once. See resident manager, Apt. 10, or phone North 7471.

33D ST. NW., 1426—3-room-apt.; heat, gas, elec.; $30; newly painted.

6 ROOMS, 2 baths, 2 exposures, south and east; living room, 20x16, with fireplace; faces new Supreme Court Building; $150 monthly under lease. Methodist Building Annex, 110 Maryland ave. ne. Lin 4564. Mr. Drake.

MOVING?
Let us move your furniture, etc. Reliable. $2 per room. Call DISTRICT EXPRESS CO., Nat. 1005.

1858 COLUMBIA RD. N.W.
1 room, bath, elec. grill $25.00
2 rooms, bath, elec. grill $35.00
2 rooms, bath, kitchenette, electric refrigerator $42.50
Free storage lockers; high-class, restricted bldg. Owner management.

$35.00 TO $40. "THE LOUISA," 216 N. Y. Ave. N.W.—Quiet, clean, modern, 2 rms., k. & b. apts. in well kept bldg. Refined adults. Close downtown. Continuous hot water. Owned and managed by D. S. Nash. No. 0660.

$37.50 TO $62.50. NORTH HIGHVIEW APTS., 2515 13th St., near Clifton St. N.W. New Reduced Rates. Apts. of 1 room and bath; 1, 2 and 3 rooms, kitchen and bath, $37.50 to $62.50 Porches. Electric Refrigeration. Elevator Service. Resident manager. THOS. J. FISHER & CO., INC. 738 15th St N.W. Dist. 6830

$37.50 LANCING, 116 N. C. ave. se. 2 blocks from Capitol and Library of Congress; 3 rooms (all outside), kit., bath. Apply janitor or call Col. 1242.

$37.50 TO $105. KEW GARDENS, 2700 Que st. nw. 1 room, kitchen and bath, electricity and gas free, $37.50. Six rooms, kitchen and bath, $105. Refrigeration on house current. Resident manager. RANDALL H. HAGNER & CO. 1321 Conn. Ave. Decatur 3600.

$37.50 TO $65. HAMPTON COURTS, 2013 New Hampshire Ave. 1, 2, 3 room apts., foyer, kit., tiled bath. 24-hour service; 10 minutes downtown. Quiet, detached building near lovely Meridian Park. Res. Mgr., Potomac 4260. REAL ESTATE MTGE. & GUAR. CORP. 1610 K St. N.W. National 1403.

$38.50 and $52.25. WEST VIEW, 2123 Eye st. nw. Reduced rents; 1 room, kitchen and bath; 2 rooms, kitchen and bath, $52.25; Frigidaire on house current; 24-hour elevator and switchboard service. Resident manager. GOSS REALTY CO., 1405 Eye st. nw. Nat'l 1353.

$39.50 THE SIBLEY, 15 M ST. N.W.—Frigidaire on house current. Walking distance to G. P. O., Union Station and City Post-office. 2 rooms, reception hall, kitchen and bath, newly redecorated. Res. Mgr., Apt. 6. J. C. WEEDON CO. 1727 K St. N.W. Met. 3011.

$40.00 and up. 1413 GIRARD ST. Two rooms, reception hall, kit., bath; electricity; refrigeration on house current. Also 3 rooms, recep. hall, kit. and bath. $57.50 LEE D. LATIMER CO., 728 Investment Bldg. NA. 4146.

$40.00 TO $70.00. NEW HAMPSHIRE APT., 3800 N. H. Ave. Modern building; extremely convenient location. Gas, electricity and refrigeration on house current. 1 to 3 rooms, kitchen, bath; some with porches. Apts. in first-class condition. Res. Mgr., Apt. 105. L. E. BREUNINGER & SONS, INC. 211 Investment Bldg. Na. 2040.

$40.00 1464 CHAPIN ST. NW. Second floor; 6 rooms, bath, rear porch. Key at office. LEE D. LATIMER CO., 728 Investment Bldg. Nat. 4146.

$42.50 315 12TH ST. NE. 2 squares north of Linc. Pk.; quiet neighborhood. 3 rooms, bath and glassed-in sleeping porch; only $42.50 per mo. See janitor or call Mr. Clark, Nat. 3007.

$45.50 and $47.50. CAMBRIA-MAJESTIC, 1324-26 Euclid St. NW. Owner management. 3 rooms, kitchen, bath. One block from Central High School; convenient to car lines, shops and churches; in excellent Northwest residential section. C. A. SNOW CO., 710 8th St. NW. Nat. 1921.

$47.50 NEWPORT, 2164 Fla. ave. (at Mass. ave. nw.). 3 rms., kit., recep. hall, bath. Also 2 rms., kit, bath, porch; $40.50; Frigd optional. Apply res. mgr., Apt. 2.

$47.50 to $57.50. THE KLINGLE, Connecticut ave. at Macomb st. 2 rooms, dining alcove, kitchen and bath. Electric refrigeration. Resident manager. RANDALL H. HAGNER & CO, 1321 Conn. Ave. Decatur 3600.

$47.50 816 K STREET N.W. Over District National Bank Bldg. 3 rooms, kitchen and bath. Newly decorated. H. G. SMITHY CO., 1418 EYE St. N.W. Nat. 5904.

$48.00 TO $56. "AUGUSTA," Cor. N. Y. & N. J. Aves. N.W. 3 rms., k. & b., modern, bright, front apts. Frigidaire on house current. Perfect condition, beautifully kept blds. One of Washington's finer older apt. bldgs. Excellent class of tenants; close downtown. Owned and managed by D. S. Nash, No. 0660.

$51.50 2504 10TH ST. N.E.—2 rooms, kitchen, dining alcove, bath and screened-in front; Frigidaire on house current. See Resident Manager.

$52.50 Large living room, bedroom with large closet. Tiled bath with shower. Large kitchen, utility closet, and every convenience. Six-chair dinette with Colonial cupboards. NEW AMSTERDAM APARTMENTS 2701 14th St. N.W.

$52.50 804 BUTTERNUT ST. N.W., near Walter Reed Hospital, reduced rental on delightful apartments of 3 rooms and bath; some with porches. Resident manager. Electric refrigeration. WM. H. SAUNDERS CO. INC. 1519 K St. N.W. Dist. 1015

$55.00 900 19TH ST. NW., northwest corner Eye st. 2 rooms, kitchen and bath; refrigeration included; 2 elevators; telephone switchboard. Manager on premises. SHANNON & LUCHS CO., 1505 H St. N.W. Nat. 2345.

$55.00 4 RMS., KIT. & B., in beautifully kept bldg., "The Filmore," 1129 N. H. Ave. Large rooms & closets. Clean, front apts. G. E. refrigeration, optional at $2.50 additional. Close downtown. 2 rms., k. & b., $42.50. 5 rms., k. & b., $60. Owned and managed D. S. Nash, No. 0660.

$58.00 to $113. 3701 Massachusetts ave. nw. 2 rooms, dinette, kitchenette and bath, $58; 4 rooms, kitchen, bath and porch, $113. Electric refrigeration. Resident manager. RANDALL H. HAGNER & CO. 1321 Conn. Ave. Decatur 3600.

$60.00 to $67.50. PARK TOWER, 2440 16th st. nw. 2 rooms, dining alcove, kitchen, bath and porch; refrigeration included. 3 elevators, switchboard; garage in building. Manager on premises. SHANNON & LUCHS CO. 1505 H St. NW. Nat. 2345.

$60.00 1201 M ST. NW. Corner apt., 5 large rooms and bath; newly papered and painted. LEE D. LATIMER CO. 728 Investment Bldg. Nat. 4146.

STRANGE AS IT SEEMS —By John Hix

For further proof address the author, inclosing a stamped envelope for reply. Reg. U. S. Pat. Off.

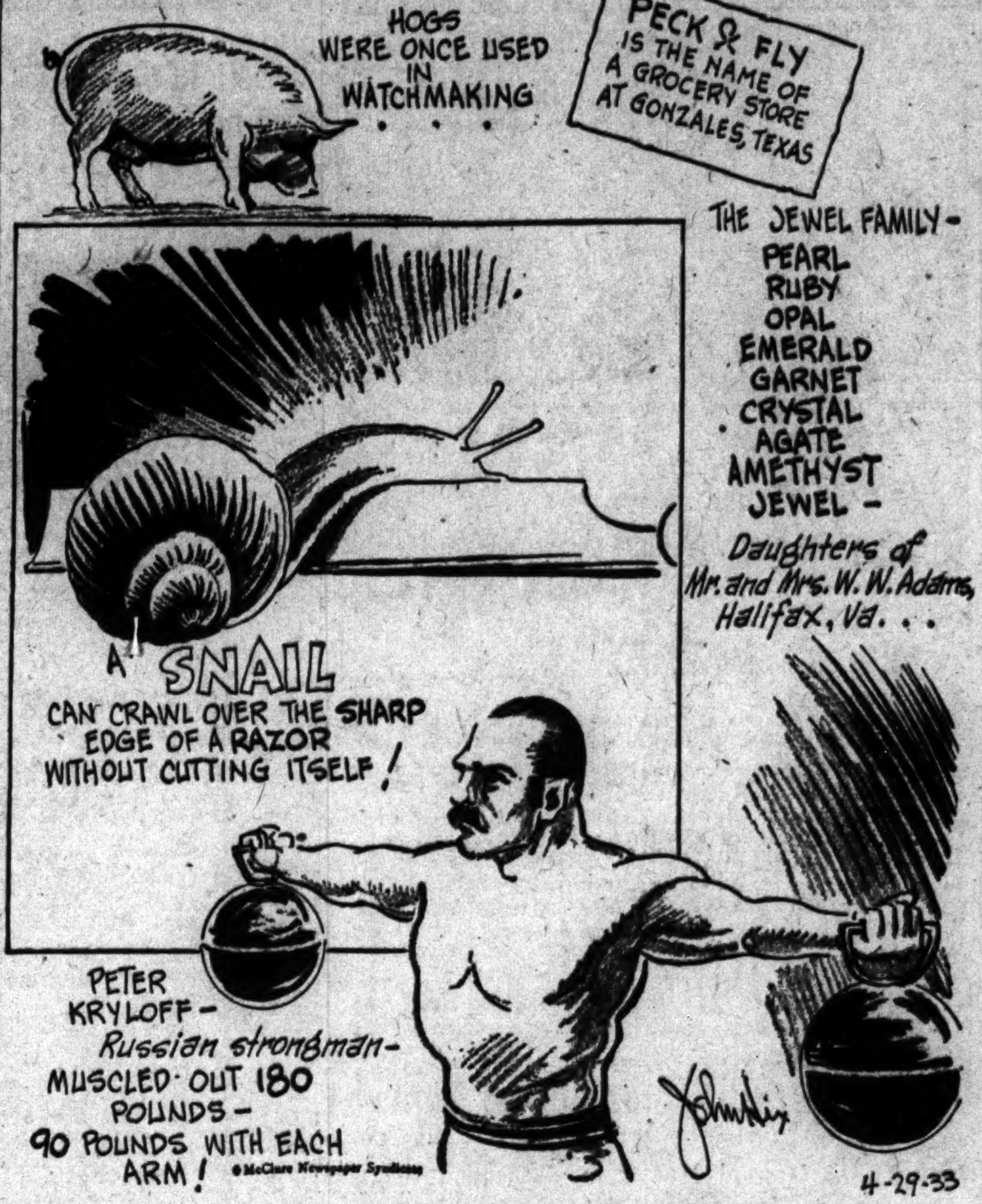

THE snail can well lay claim to the title of nature's own sword walker. It needs no tricks or illusions, not even specially toughened skin, to climb right up on the sharp edge of a keen razor without so much as a scratch on its skin. An edge that would easily cut the human skin can be crawled on with impunity by the lowly snail.

* * * *

The barnyard porker once played an important part in the watchmaking art. It was his bristles that were the life and heart of the finest timepieces—the hairspring. Until 1656 the skill of the metal worker could not match the ordinary hog in making hairsprings for watches. Since then, however, metal springs have been developed that are more accurate and practical than pig bristles.

* * * *

Firemen will tell you that water is useless in fighting burning gasoline, but in a unique fire in Kansas City water proved highly effective. A 16,000-gallon gasoline tank, being drained through a valve at the bottom, caught fire at the valve. Firemen were unable to close the valve, and chemicals did not extinguish the blaze. One resourceful fireman poured water into the top of the tank. Being heavier than gasoline, the water sank to the bottom of the tank, where it entered the valve and cut off the burning gasoline.

Colors give added realism to strange things and happenings illustrated by John Hix on a full page in The Sunday Post.

APARTMENTS—Unfurnished 52
(Continued.)

RIGHT DOWNTOWN
Reduced Rents
Convenient to Govt. Depts.
Save Car Fare. Free Frigidaire.
THE MARCHETA
1121 New Hampshire Ave. N.W.
$40.00—Housekeeping apartments consisting of large living room dressing room with Murphy bed, kitchen with special built-in cabinets, bath with built-in tub and shower, portable dinette set with table and chairs.
$50.00—Front apartments consisting of large living room bedroom, kitchen and tiled bath with built-in tub and shower. Apply resident manager or phone West 0780.
THE FLAGLER
736 Twenty-second St. N.W.
Apartments of 1 and 2 rooms, kitchen, dinette and bath; 24-hour elevator service; Frigidaire on house current. $27.50 to $55.00. Apply resident manager or phone West 0692.

$60.00 707 20TH ST. N.W. Walking distance to Government Depts. 4 rooms and bath. Electric refrigeration. WM. H. SAUNDERS CO. INC. 1519 K St. N.W. Dist. 1015

$62.50—4 rooms, kit., bath; front apt.; elec. ref. 1832 Biltmore St. N.W.

$70.00 THE BRIARCLIFF, 1862 Mintwood Pl. N.W. Within 3 blocks of 18th St. and Columbia Rd N.W. 3 EXPOSURES, all outside rooms, large and cool. 3 rooms, kitchen, butler's pantry, reception hall and bath. Also 4 rooms, kitchen and bath at $80. Convenient to stores, transportation; quiet, refined atmosphere. Refrigeration on house meter. Phone for appointment to inspect. AMERICAN SECURITY & TRUST CO. Real Estate Department. 15th and Pa. Ave. N.W. Na. 4815.

$75.00 2151 CALIFORNIA ST N.W. FREE GAS FREE ELECTRICITY FREE REFRIGERATION ELEVATOR SERVICE 5 rooms and bath. Resident manager. WM. H. SAUNDERS CO., INC. 1519 K St. N.W. Dist. 1015

$75.00 TO $97.50. 1316 New Hampshire Ave. 3 rooms, kitchen and bath to 4 rooms, kitchen and bath. Electric refrigeration. Resident manager. RANDALL H. HAGNER & CO. 1321 Conn. Ave. Decatur 3600.

$77.50 2722 Conn. Ave. N.W., near Wardman Park Hotel—5 rooms, reception hall and bath, with large inclosed porch. General Electric refrigeration. LINKINS CO. 1733 De Sales St.

WOODRIDGE, D. C.—Several choice two to five room apts., $20 to $55 per month; also several houses for rent. BURTON REALTY CO. 2024 R. I. Ave. NE. Dec. 0317.

2601 CALVERT ST. N.W.
Bright, modern apts. of 1 and 3 rooms, kitchen, large hall, tile bath and porch; halls and lobby recently redecorated; free electric refrigeration. RESIDENT MANAGER. COLUMBIA 7609.

THE MARDAV
813 MARYLAND AVE. NE.
One room, dinette, kit., bath; large dressing room, rollaway bed if desired; free refrig.; reduced to $35. See resident manager.

THE DAVMAR
18 NINTH ST. N.E.
2 rooms, kitchen and bath $42.50
3 rooms, kitchen and bath $57.50
Free refrigeration. See Resident manager.

$27.50—920 N. Y. ave. nw. Two rooms, kitchen, bath and back porch. Henry Salus.

1483 NEWTON ST. NW.
1 room, bath, nonhousekeeping $23.50
4 rooms, bath, Gen. Elec. ref. 47.50
3153 MT. PLEASANT ST. NW.
5 rooms, bath, front, Gen. Elec. 57.50
628 NORTH CAROLINA AVE. SE.
5 rooms and bath, first floor 47.50
1915 14TH ST. NW.
5 and 6 rms., bath, elevator ....$40 to $65
GEORGE F. HANE.
1422 "F" st. nw Nat'l 3964.

COLORED.
1621 12TH ST. NW.
Desirable 3 and 4-room-and-bath apts.; electricity; in good condtion. See janitor or GEORGE F. HANE. Natl. 3964. 1422 F st. nw.

APARTMENTS—Unfurnished 52
(Continued.)

THE CRESTHILL
1430 Belmont Street N.W.
Large 2 and 3 room apartments with tile bath, kitchen, dinette and two porches. Halls and lobby recently redecorated. Electric refrigeration on house current. Resident manager. AD. 3370.

THE COLTON
49 Eye Street N.W.
Desirable 2-room apartments with kitchen, dinette, dressing closet, tile bath, Frigidaire on house current. Resident manager, Met. 0674.

2601 Calvert Street N.W.
Bright, modern apartments of 1 and 3 rooms, kitchen, large hall, tile bath and porch. Halls and lobby recently redecorated. Free electric refrigeration. Resident manager.

1708 Newton Street N.W.
Large, bright apartments of three rooms, kitchen, hall and bath; quiet, respectable neighborhood. Kelvinator on house current. Janitor, Col. 9178.

5338 Colorado Avenue N.W.
Ideal summer apartments of 1 large room, dinette, kitchen, dressing closet and bath. Beautifully located with large lawn completely surrounding the house; near bus and street car lines. Modern building with incinerator and electric refrigeration. Resident manager, Georgia 9795.

1745 K Street N.W.
Large bachelor apartments with kitchenette, built-in tile bath with shower. See Janitor.

THE MUNSEY TRUST COMPANY
Real Estate Department.

1 room, kit., semibath, gas, elec $25
2 rooms, kit., bath, elec $30
4 rooms, kit., bath $45
A. M. COOPER, 830 11th St. N.W.

HIATT PL. NW., 3228 (nr. 14th and Park rd.)—Quiet street, 3 rms., kit., b., free refrig., $47.50; newly decorated. See Janitor. FRANCIS A. BLUNDON CO., 805 H N.W.

1660 PARK ROAD NW.
1 room, kitchen, bath ....$35 to $37.50
2 rooms, kitchen, bath ....$42.50 to $47.50
Larger apts. $60 and $65. Entirely renovated; elec. refridg.; nr. car line; personally managed; adults only.

3117 GEORGIA AVE. NW.
$30.00—3 rooms and bath; separate Arcola hot-water heaters; good condition. GEORGE F. HANE, 1422 F st. nw. Natl. 3964.

LOWEST RENT IN WASHINGTON
NO. 2 SEVENTEENTH ST. SE.
Living room, bedroom, kitchen, bath. $33.50, $34.50, $35.00.

UNUSUAL VALUES
1329 BELMONT ST. NW.
1 room, kitchen, dinette and bath. $30.00, $32.50, $35.00.
FRANK A. SIMON, AGT.
417 Southern Bldg. Nat'l 3668.

1122 SPRING RD. N.W.
3 rms., b., porch, elec. refrig. $37.50-$47.50

1207 PARK ROAD N.W.
$42.50 MONTH
Conveniently arranged, modern 2 room, kitchen, dinette, bath. Apply Janitor or Na. 3853.

DESIRABLE downtown apartments, three and four rooms and bath. Low rent. Inquire Henry Salus, 920 New York ave. nw.

1511 PARK ROAD N.W.
Homelike building, convenient to stores, cars and buses; near Sacred Heart Church; 5 rooms, reception hall, bath and porch, $70. Front apartment, southern exposure. Electric refrigeration.

THE MINTWOOD
1843 MINTWOOD PL. NW.
Convenient to 18th st. and Columbia rd. Delightful location, quiet and homelike. 3 rooms, reception hall, kitchen and bath; front apartment, southern exposure, $52.50. Free electric refrigeration.

WALTER A. BROWN
1400 H St. N.W. Nat. 1652.

REDUCED RENTAL
1443 Oak St. N.W.
Near car and bus lines. Newly decorated throughout. Two rooms, kitchen and bath, $37.50. Open and lighted daily.
CHAS. D. SAGER
National 0036. 924 14th St. N.W.

APARTMENTS—Unfurnished 52
(Continued.)

4707 Connecticut Avenue
UNUSUAL APARTMENTS of 3 and 4 large, bright rooms with delightful screened porches.
Reasonable Rentals
ALL-NIGHT SWITCHBOARD AND ELEVATOR SERVICE.
All Corriders Carpeted. Electricity and Refrigeration on House Current.
RESIDENT MANAGER. Tel. Emerson 6800.

THE JEFFERSON
1200 16TH STREET N.W.
Exclusive Downtown Location
Apt. 514—Unfurnished
Four rooms, kitchen and two baths; south and east exposures.
$125.00
Apt. 108, two rooms and bath; on first floor, suitable for doctor's or dentist's office.
Apply Resident Manager.
Dist. 4704.

$32.50—Three rooms, kitchen, bath and small back porch; with heat and janitor service. 920 New York ave. nw.

COLORED.
1336 CORCORAN ST. NW.
Desirable apartments of 3 rooms and bath; property being thoroughly renovated; moderately priced from $35 to $50. GEORGE F. HANE.
1422 "F" st. nw. Nat'l 3964.

FOR COLORED
$35.00 TO $45.00. 1715 OREGON AVE. 1 room, kitchen and bath, Murphy bed, $35.00. 2 rooms, kitchen and bath, side apartment, $42.50. Front apartment, southern exposure, $45.00. Newly decorated throughout. NATIONAL MORTGAGE & INV. CORP. 1004 Vermont Ave. Na. 5833.

FLATS for RENT 53

CLIFTON ST. NW., 1428—1st fl.; brick bldg.; 5 rooms, kit., bath; $45; janitor service. G. B. Likins, NAt. 8095.

BUSINESS PROPERTY—Rent 54

GARAGE—1418 N. Capitol st.; 4,500 sq. ft.; 2 flrs.; elec. elev., heating plant; excel. gen. repair location. Apply 50 Fla. ave. ne., owner.

STORE—Next door to Rialto Theater; excellent business location; 24-ft. front, 80-ft. deep. Call Met. 1814, Mgr., Rialto Theater.

STORE
1405 L ST. N.W.
Large store, ideally located for restaurant, sea food business, etc. Reasonable rent. Immediate possession.
H. G. SMITHY CO.
1418 Eye St. N.W. Natl. 5904.

OFFICES—STUDIOS for Rent 55

DESK, $7.50; mailing privilege, $4 monthly; telephone; clerical help; get in telephone directory this week. 817 14th st. nw., room 307.

METHODIST Building, 2 unfurnished rooms, 14x15 each, on 2d floor. Desirable for offices; face new Supreme Court Building on Capitol Hill. Call Lincoln 4564. Mr Drake.

COLORADO BUILDING
14TH & G STS. NW.
Attractive suites and single rooms available. Location, character of tenants and service unsurpassed. Reasonable rates. Apply
FRANK P. LEETCH.
Agent and Manager, Suite 624.

EDMONDS BLDG.
917 15th st., opposite McPherson square. Large well-ventilated offices in suites of 2, 4 or 6 rooms. Complete service designed to appeal to substantial tenants. Very low rentals.
SHANNON & LUCHS CO.
1505 H st. nw Nat. 2345

HOUSES—Rent—Furnished 57

ALL SECTIONS NW. phone Natl. 5578 for car; NO CHARGE; saves time. GIBSON RENTAL BUREAU, INC., 816 15th st. nw.

CHEVY CHASE, MD.—Beautiful 5-room bungalow, corner East avenue and Bradley lane. $95 per mo.

CLEVELAND PARK—Completely furn. 9-rm. house; 4 bedrms. and bath; 1st-floor lavatory; contin. hot water; radio, piano, fireplace; built-in garage; cool and shady; $95 monthly until Sept. 15. Phone Cleve. 2046, after 5 p. m.

EYE ST NW., 1329—Rooming house and restaurant for sale, very reasonable. Can be seen after 4:30 p. m.

OVERLOOKING Rock Creek Park; modern detached 9-room, 2-bath, well-furnished house; during summer (June to Oct.); refs. required. Phone Col. 6646-W.

HOUSES—Rent—Unfurnished 58

BUNGALOW—For rent; 2-story, brick; in Chevy Chase; large rooms; open fireplace; 2-car garage; convenient to school. Greenwood 2168.

CHEVY CHASE—$75; 6 rooms, 1½ baths; large attic; oil heat, elec. refrig. Beautiful corner lot within 2 blocks of Conn. ave. and stores. Wis. 3539.

CLARENDON, VA.—5-room bungalow; large living room; open fireplace; garage; nice lot; near bus; 1 fare. Greenwood 2168.

FARADAY PL. NW., 4457—6-rm. home; entirely modern; fireplace; front porch; built-in garage; rent very reasonable. Call Cleveland 9235.

GET OUR for rent list of modern homes and apartments; reasonably priced. John F. Donohoe & Sons, 314 Penna. ave. se.

GLOVER PARK—Attr. new 6-rm. home; a. m. i.; front, back yards; screened porches; awnings; garage; sacrifice; $70; nr. schools, churches, transp. Cl. 7280.

IDEAL LOCATION—9 rms. (4 bright bedrooms), 2 baths; sl. porch; oil burner; Frig.; a. m. i.; reas. Owner. Ad. 0031.

NEW HAMPSHIRE AVE. NW., 1118—Eight rms., bath; improvements; fine location for doctor or beauty parlor. S. V. Gussack, 416 5th st. nw.; NA. 5690.

SEMI-BUNGALOW—$25 and $30 per month. Phone North 8163.

SHERIDAN ST. NW., 810—Semidetached; 7-rm. brick; new house; 4 bedrms.; garage; $65 mo. Van Dolsen, NA. 0971.

WE OWN a large number of bungalows and detached homes in Chevy Chase, D. C., and nearby Va. and Md.; 5 rms., ba. to 11 rms., 3 ba., garages; have our own mechanics and keep our houses in excellent condition; rental salesmen should secure both our rent and sales list. Fulton R. Gordon, 1427 Eye st. nw. Dist. 5231.

1ST ST. NW., 2218—8 rms., bath; h.-w. h., elec. and garage. Apply C. R. Hysan, 1116 H st. ne.; LI. 2239.

3800 GARFIELD NW.—Cool as summer vacation is this $15,500 home; 8 rms., 2 b.; gar.; landscaped yard; no. and so. exps.; rent entire house $100, or as 2 complete apts; adults; refs.

WHITTIER ST. NW., 612—Detached; 7 rms.; 4 bedrms.; large liv. rm.; gar.; new-house cond.; $75 per mo. NA. 0971.

4TH ST. NW., 5421—Desirable, new, 6-rm. home, entirely modern; 1½ baths, 3 porches, recreation room, Frigidaire, garage. Will sacrifice for $65 mo. Na. 2405.

2762 WOODLEY PLACE—Semi-det. brick, 3 bedrms., bath, sleeping porch, oil heat, 2-car garage; perfect condition; very reasonable. Open Sunday. W. C. & A. N. MILLER. DI. 4464.

CHEVY CHASE.
Cleve. Park, Edgemoor, &c., $60 up. See my list of 80 desirable houses.
C. BUSHMAN SMITH Wis. 3839.

CHEVY CHASE, $70.00.
5467 NEVADA AVE. N.W.
Detached home, seven rooms, entirely modern; large front porch; garage. Open for inspection. Georgia 8732.

443 Tenn. ave. ne.—4 r., b., a.m.i. $30.00
211 11th st. se.—6 r., bath $52.50
R. V. MARCERON,
1010 Vermont ave. nw. Nat. 6588.

PRACTICALLY NEW HOUSE.
714 LONGFELLOW ST. NW.
SIX ROOMS, BATH (WITH SHOWER); HARDWOOD FLOORS, PANELED WALLS; DOUBLE REAR PORCHES, SCREENED; BUILT-IN GARAGE. GARDEN; $60.65. KEY AT 710 LONGFELLOW ST.
F. P. SHEEHY,
1010 EYE ST. NW. NA. 7893.

CHEVY CHASE
9 rms., 2 baths, lavatory, maid's room and bath; hardwood floors throughout; oil burner; elec. refridg.; side and rear porches; awnings, screens; garage; beautifully landscaped lot; $145 mo. WI. 3814.

COLORED.
23 Decatur st. ne.—4 rms., brick $15.50
635 L st. nw.—4 rms., bath, elec $25.50
1526 5th st. nw.—7 rms. b., elec $40.50
619 8th st. ne.—6 rms., b., h.-w. h. $45.00
634 L st. nw., 10 rms., b., h.-w. h. $60.00
430 M st. nw., 10 rms., b., h.-w. h. $60.00
D. H. JOHNSON CO., 941 N. Y. ave. nw.

Furnished or Unfurnished 59

BURLEITH—1919 37th st. nw. 6 rooms, bath; garage; a. m. i.; newly dec.; near Western High and grade schools; bus passes door; reasonable rent. Cleveland 2376.

SUBURBAN—For Rent 61

CHEVY CHASE, MD.—7 rms., 2 baths; completely furn.; Frigidaire and all electrical appliances; garage; June 1 to Sept. 15. 11 W. Aspen st.; Wis. 3869.

ENTIRE floor as apt.; 4 rooms, priv. bath; 2 halls; porch; modern; balcony overlooking flower garden; priv. entrance; garage; furn., $35; unfurn., $30. Falls Church 66-J-2.

FOR SUMMER—9-rm. home; furn.; acreage; priv. beach; garden planted; all conv.; on State highway. Call Ad. 9031.

ON PRIVATE HILL, with gardens; 15 minutes from Washington. Unsurpassed Potomac view. Exclusive summer residence, completely furnished; grand piano fireplace, large porches. Ideal for couple or 2 bachelors. Independent entrances. $75.00. Walnut 3836.

GENTLEMAN'S COUNTRY ESTATE
For rent for summer; old colonial brick manor house; 30 miles from Washington, 3 miles off Route 28 to Frederick, at Poolesville, Md.; 9 rooms; completely furnished; 2 baths; 1st-floor lavatory; stabling for 4 riding horses; $250. Phone Cleve. 2046, after 5 p. m.

TAKOMA PARK.
Lyon Village, and other nearby Va.; 5 and 6 rms. bungalows and houses; $32.50 to $50. Clev 6879.

BRADDOCK HEIGHTS, VA.
8 rooms and bath; 2-car garage; electric range; gas, heat; beautiful grounds and shrubbery; must inspect to appreciate; furnished or unfurnished; reasonable to right party on lease.
R. L. KANE, Inc., Alexandria, Va.
Alex. 2400 or Alex. 789.

LYON PARK
Two rooms, kitchenette and bath, unfurnished; $35 per month.
LYON & FITCH, INC.,
Walnut 8410.

SILVER SPRING
$50 Per Month
5-room bungalow with bath; sleeping porch; built-in garage; located on wooded lot; convenient to stores, graded and high schools; 16th st. bus service to center of city.
NORTH WASHINGTON REALTY CO.
7900 GEORGIA AVE.
SHEPHERD 2400.

SHORE PROPERTY for Rent 64

BEVERLY BEACH—All or part of furn. cottage; by week or month; to desirable people. Address Box 131, Washington Post.

BEVERLY BEACH—Furn. rms. in modern cottage, with kitchen privileges; desirable and reasonable. Phone Pot. 3190.

WANTED—TO RENT 65

WE can rent your house to desirable tenants. Call us today. Lewey, Inc., 1003 K st. nw. District 3625.

LIST YOUR PROPERTIES for rent with Graham & Orden, 313 Woodward Bldg., Nat'l 3689. 803 King st., Alex. 1309.

I CAN RENT YOUR VACANT PROPERTY.
HARRY B. PITTS,
1343 H St. NW. Met. 4300.

WANTED—That vacant home, large or small, to rent to the numerous applicants in response to my advertisements. Quick, diligent and courteous service. Prompt remittances. L. T. Gravatte, 729 15th st. nw. Natl. 0753.

6 OR 7 ROOM house in good Northwest section. Can pay $60 to $70 mo. Dist. 5092.

Specializing in Property Management.
A. S. GARDINER.
932 Investment Bldg. Nat. 8334.

I CAN RENT YOUR VACANT PROPERTY.
HARRY B. PITTS.
1343 H St. N.W. Met. 4300.

REAL action in renting your properties; we advertise at our own expense. Na. 4686.
J. CHAS. SHAPIRO, 1508 K ST. N.W.

BUSINESS PROPERTY—Sale 67

FIRST COMMERCIAL dwelling, convertible to store and apartment; on Ga. ave., near Colorado ave. Priced low. Edward D. Coleman, 919 N. Y. ave. Natl. 6562.

YOUNG UNDERTAKERS, ATTENTION! Here is your chance; 7-room brick; a. m. i.; now used as funeral parlor by old-established firm; in splendid, thickly populated location, NW.; convenient to everything; in first taxi zone and on 2 car lines; priced for quick sale at $10,500; first trust building and loan, $5,000; liberal terms to responsible party; might consider something small, at the right price, in exchange, such as car, motorboat or clear lot. Address Owner, Box 129, Washington Post.

HOUSES FOR SALE 68

COLORED—Payments less than half rent; small cash down; real bargains; 6 room brick, downtown; also 9 room, modern, beautiful condition and location. Roy Cox, 1431 Clifton, Columbia 4613. Call mornings before 9 a. m.

COLORED—Brick house; 7 rooms; electricity, Arco heat; brick garage; SW. section; party leaving city, will sell reasonable. Box 137, Washington Post.

FOR COLORED—1109 Irving st. nw. Nine rms.; a. m. i.; price, $6,000. For appointment to inspect phone GE. 0749.

MANNING PL., 5322—Corner. Brand-new colonial home; 5 rooms and bath; exceptional closet space; built-in bookcase; open fireplace; $6,500; terms. A. D. Crumbaugh, Cleve. 1364.

NEVADA AVE. (Chevy Chase)—Delightful, convenient location; seven good size, comfortable rooms; built-in garage; $11,950. EM. 0939.

NEW, all-brick, 8-room, 2-bath house; in Chevy Chase; situated on slightly terraced lot; beautiful appointments; attractively decorated; finished attic; large cel.; convenient. Greenwood 2168.

OLD Colonial Home; 8 large rms., 3 open fireplaces; large shady grounds; garden, poultry, pets; one fare; value, $15,000; owner will sacrifice for less than $10,000. Li. 4836-J.

$9,350—4-story brick, second commercial zone, ½ square from Conn. ave. and south of Dupont Circle; 10 rooms (7 bedrooms). Several thousand dollars below assessed value. Ph. Nat. 1438 until 9 p. m.

$8,950—The sensational bargain of Chevy Chase, D. C. New, det., all brick, containing six good-size rooms, two baths, attic, slate roof, open fireplace, large concrete living porch, model kitchen, elec. refrigerator, copper screens, metal weather strips, large yard, garage, splendid neighborhood. The house is splendidly built. Ph. Nat. 1438 until 9 p. m.

$2,750—SOUTHEAST.
A six-room and bath dwelling, electric lights; extra large lot. Can be made a comfortable home at a very little expense; easy terms.
JOHN F. DONOHOE & SONS,
314 Pennsylvania Ave. S.E.

PRICE REDUCED $3,500
2112 37th nw. 4 bedrooms, oil burner; garage. House open for inspection Sunday afternoon by owner.

$5,450—A BARGAIN, near 11th st. and Pa. ave. se. Six rooms; excellent condition; built in 1924; front and double rear porches; deep lot to wide alley. F. M. Doyle, Dist. 7965.

FOREST HILLS
Charming English-type house; living rm., small dining room, kitch., 2 bedrooms and bath on first floor; 2 bedrooms and bath on second floor; gas heat; built-in garage; delightful location, facing rocky creek and wooded hills; large lot. Cleveland 2915.

WOODRIDGE, D. C.
3828 26th NE., near Bunker Hill Rd. New, 6-room house, just completed; beautiful outside and inside; everything you could wish for in a new home; priced right; terms like rent. Open and lighted evenings. Worth your time to investigate. L. H. Nix, 2314 R. I. ave. ne. De. 1147.

REDUCED $3,450. DETACHED RED BRICK IN MARIETTA PARK.
Seven rooms, 2 baths; wood-burning fireplace; 2 storage rooms; garage on rear of lot; can be bought on easy terms. A. H. PARKER, MEt. 3917; 927 15th st. nw.

$3,950
Greater Capitol Heights
Pretty Corner Bungalow
On a large corner lot, containing almost an acre of ground, elaborately planted with evergreens and flowers. Twenty-odd bearing fruit trees of all kinds; excellent poultry houses and chicken runs. Modern 5-room bungalow, h.-w. h., electric lights, sewer and water; garage to match the house. Just a few minutes' drive to heart of city. A progressive party can make this home pay for itself in a very short time. Terms if desired. Call Lincoln 3957-W.

SALE or EXCHANGE 70

CHOICE Chevy Chase, D. C., corner homesite; 45x110 ft; bargain, $895, or trade for shore lots Adams 1786.

LOTS for SALE 72

CORNER LOT, 49th and Brandywine sts. nw.; 47½ feet front on paved street; one block from Mass. ave.; price reduced for quick sale. Adelbert W. Lee, 1343 H st. nw. Dist. 4600.

SUBURBAN for SALE 73

BRENTWOOD, MD.—4209 Wells ave. New modern 5-rm. home; concealed radiation; bus line; schools, churches, stores; easy terms; $5,000. Owner, Berwyn 22-R.

BUNGALOW—5 rms.; for sale; outbldgs.; 6 acres; on hard road; 3 miles south of Fairfax Court House, Va.; easy terms. J. M. Pettitt, Fairfax C. H., Va., Route 3, owner.

LARGE listing of suburban homes and farms; rent or sale. Robert E. Lohr, 311 Cedar st., Takoma Park; GE. 0881.

MODERN, well-arranged, 5-room-and-bath bungalow; 4 closets; hot-water heat; 2-car garage; on 1-acre corner lot in Vienna, Va.; a real home. R. A. Blackman, Owner.

NEW 7-rm. bungalow; a. m. i.; 1½ acres land or more; shrubbery; screened with bronze; oak floors; garage; price, $5,000. See this property. Owner, C. E. MILLER, OAKTON, VA.

SMALL wooded tracts, $100 per acre; easy terms. Geo. T. McNab, Falls Church, Va.; Falls Church 408.

A tract of 20 acres in Metropolitan district of Northwest suburb; improved by 7-rm. modern dwelling; also cottage of 4 rms.; splendid orchard of 500 trees; for price and terms call
MUNGER-HOLLINGSWORTH CO.,
BETHESDA, MD.
WISCONSIN 4652.

LYON VILLAGE
130 RICHMOND AVE.
Six-room house; hardwood floors, tile bath, hot-water heat; oil burner; has all conveniences and is very centrally located. Don't miss this bargain!
GEO. H. RUCKER CO., CLARENDON, VA.
PHONE CLARENDON 197.

SUBURBAN—Sale or Rent 73A

ALEXANDRIA, VA., Prince St.—Attractive Colonial house, newly restored; 8 rms., bath, oil heat, frigidaire, garden. Pot. 0232 (Washington).

SIX-ROOM bungalow, a. m. i., fireplace, h.-w. h., hardwood floors, 2-car garage; large lot, shrubs, roses, grapes; owner must sell or rent; bargain. No. 8 Old Chester road, English Village, Bethesda, Md. Wis. 4482-J.

TAKOMA PARK PROPERTIES.
ALBANY D GRUBB.
33 Carroll ave., Takoma Park. SH. 3152.

FARMS—Land for Sale 74

POTOMAC River farms; Colonial homes; write for list. Leonard Snider, La Plata, Md.

30 ACRES, 9-rm house; a. m. i.; tenement; 12 other buildings; 700 ft. on highway; 90 fruit trees; 25 min. from city; sale, exchange or rent. Apply No. 1 2d st. ne., or Greenwood 1696.

NEAR WARRENTON, VA.
80 acres; 8-room house, barn, silo, and all necessary outbuildings; a good farm and an exceptional buy; $4,000; easy terms.
F. W. HILBERT.
Falls Church, Va. Falls Church 308.

SHORE PROPERTY—Sale 76

BENEDICT, MD., cottage sites, 40-ft. wide, $100; 2 shore lots reduced. Patuxent River. MILLER, Met. 3254 (at Benedict Sunday).

EASTERN SHORE, MD.—15-acre farm; 6-rm. house, barn, &c.; bathing, fishing, crabbing, duck shooting; reas. Met. 3917.

HERE'S your opportunity to serve both that water-front recreation need and at the same time invest in a growing established year-round community 25 miles from Washington over good roads. A large plot for $60, with plenty of room for your home and a garden in soil that'll produce. Wide, sandy beach; fishing and boating. Mr. Bowers, Nat. 4686.

NEW bungalow; 2 lots; on salt water; 4 rms. and bath; bathing, boating, fishing; sacrifice, $850; $20 mo. STerling 9551.

WILL sacrifice 5-rm. bungalow; large pantry, summer kit.; gar.; wonderful well and fruit trees; situated on high elevation; 170 ft. on salt-water front; adj. Beverly Beach; it would pay to investigate at once. S. O. Stallings, Ma[illegible] Md., or Beverly Beach.

WATER FRONT FOR SA[illegible]
8-room frame dwelling and 5-acre t[illegible] of land, located in a high-class, restri[illegible] bay shore residential development, [illegible] miles from District line, over good ro[illegible] Artesian water and chemical toilet [illegible] house; circulating hot-air heat, electric[illegible] available. Large lawn, with old sha[illegible] flowers and beautiful view of bay; lar[illegible] garden, fruit. Excellent bathing beac[illegible] and boat harbor; unsurpassed fishin[illegible] crabbing and duck shooting in seas[illegible] Ideal for summer and all-year home [illegible] sportsmen's club. Owner, leaving State [illegible] will sacrifice for $4,000. All furniture [illegible] sacrifice if desired. Terms.
R. STABLER,
Shady Side, Md.

WANTED—REAL ESTATE 77

IF you have a good farm or land for sale 20 miles of D. C., write Maryland-Virginia Land Agency, 1014 14th st. nw.

IMMEDIATE cash for your property, brick or frame; District only. O. G. Duty, 1024 Vermont ave.; Natl. 4462.

The Washington Post.

APRIL 29, 1933.

THE ONCE OVER

By H. I. PHILLIPS

OLD DR. ROOSEVELT.

DR. ROOSEVELT (as the patient comes out of the coma)—How do you feel now?

Uncle Sam (still pretty dazed)—What's happened to me, anyhow?

Huey Long (sticking his head through a curtain very disturbing)—You'd be surprised.

Dr. Roosevelt—I told you to keep out of here, Huey. A sickroom is no place for you.

Huey (disappearing with a loud chortle)—Says you!

Dr. Roosevelt—Lemme see your tongue?

Uncle Sam (amazed)—My tongue?

Dr. Roosevelt—Of course, your tongue.

Uncle Sam—That's funny. For the last few years every time the boys wanted to see what was wrong with me they would look at Europe's tongue. Once when I had a pain in my back they even put the hot-water bottle on Great Britain.

Dr. Roosevelt—You're under new doctors now. (As Uncle Sam shows his tongue). My! It's much better, isn't it?

Huey Long (suddenly opening a window and peering in)—You're kidding each other. His tongue is the same as it's been for years.

Dr. Roosevelt (throwing a bottle at the window)—Drat that kid!

Uncle Sam (brushing his hand across his forehead)—I feel awfully funny. Sort of shaken up. What's happened to me?

Dr. Roosevelt (proudly—We've been giving you pretty radical treatment for the last two months.

Uncle Sam (with a sigh)—It's time for those R. I. capsules, ain't it doctor?

Dr. Roosevelt—What are R. I. casules?

Uncle Sam—Rugged Individualism.

Dr. Roosevelt—Oh, I threw those into the furnace long ago.

Uncle Sam (his face brightening)—They weren't doing me any good. How about the R. F. C. tablets?

Dr. Roosevelt—I'm tapering you off on those a little.

Uncle Sam—What's in all these new bottles on the table?

Dr. Roosevelt — Oh, that's some Banking Control Elixer in the green bottle. The red one contains Farm Mortgage Liniment, and that little round box holds Muscle Shoals Pink Pills. But I'm going to try something else on you this morning.

Uncle Sam (apprehensively)—What's it this time.

Dr. Roosevelt (holding up a box of yeast)—I want you to take this entire box.

Uncle Sam (terrified)—All at once?

Dr. Roosevelt—That's nothing. You may have to take barrels of it before I get through.

Uncle Sam (examining the stuff)—What is it?

Huey Long (sticking his head in the doorway)—You'll find out!

Dr. Roosevelt—It's Columbia Inflation Yeast.

Uncle Sam—I had something like that 60 or 70 years ago and it nearly killed me. What'll it do to me?

Dr. Roosevelt—Well, we can't tell exactly. If it works all right it'll make a new man of you.

Uncle Sam—But if it doesn't?

Dr. Roosevelt—Then we'll have to begin all over again!

Uncle Sam—Well, anyhow, nobody can say you aren't trying!

Huey Long (tearing through the sickroom and tossing some firecrackers under the bed). Whoopee!

SOUNDS OMINOUS.

These are bitter days for reformers. On a recent card at the Havre de Grace track, Mixed Party won the first race, Decanter was third in the second and On Tap won the third.

And it may have been a sign of the times that on the same day at Tanforan First Mortgage was a winner over Morale.

Secretary Woodin now offers bonds to small investors. How about lending us the money to buy them? Where will he get the money? From the receipts of the last sale of bonds to us, silly!

The brewers admit that the first beer was weak. They're telling us!

(Copyright, 1933.)

Capital Woman Reports Loss of $800 in Gems

Mrs. Margaret Bailey, of 3111 Cathedral avenue northwest, yesterday reported to police the loss of her pocketbook, somewhere in the vicinity of her home, containing a quantity of jewelry valued at about $800.

Vital Statistics

BIRTHS REPORTED.

Joseph T. and Lula M. Melton, girl.
George L. and Esther D. McGurn, boy.
George B. and Elizabeth Springston, girl.
John O. and Margaret F. Pollard, boy.
Robert M. and Rachel W. La Follette, jr., boy.
William and Susie Copeland, boy.
William N. and Harriett E. Wood, boy.
Heskia L. and Edna Bryant, boy.
Bernard and Bessie James, girl.
Willis and Helen White, girl.

LICENSED TO MARRY.

George E. Smith, 21, 630 G street southeast, and Margaret Stinnett, 15, 712 Seventh street southeast. The Rev. G. D. Sampson.

Wilmer Howard Balderson, 21, 4012 Davenport street northwest, and Florence A. Fyle, 22, 12 Bryant street northeast. The Rev. L. A. Shearer.

George M. Rowzee, jr., 20, 3514 Thirtieth street northwest, and Mildred E. Parks, 20, 4323 New Hampshire avenue northwest. The Rev. W. R. Moody.

Joseph L. Arnold, 30, 1561 Thirty-fifth street northwest, and Antoinette Kelley, 28, Clarendon, Va. Judge R. E. Mattingly.

Frederick W. Stine, 37, Albany, N. Y., and M. M. Briggs, 30, Charleston, W. Va. The Rev. F. B. Harris.

Walter B. Fizz, 65, and Florence L. Harris, 39, both of Richmond, Va. The Rev. W. D. Moore.

Marriage licenses have been issued at the Marlboro Courthouse to the following persons:

Connie Lee Myers, 24, and Clody Esther Hendrick, 24, both of Washington.

Charles A. Norris, 28, of Washington, and Louise P. Bosworth, of Brentwood, Md.

DEATHS REPORTED.

Edward O. Scorzs, 84 yrs., 709 Irving st. nw.

William Upham, 78 yrs., Garfield Hospl.

Rosella Rielly, 78 yrs., Home for Aged and Infirm.

David Gittleson, 74 yrs., 1315 7th st. nw.

Caroline B. Wilson, 72 yrs., St. Eliz. Hospl.

Willis A. Wetzel, 70 yrs., U. S. Sol. Home.

Ridgley Chapman, 63 yrs., Emergency Hospl.

Claude H. Long, 59 yrs., Gallinger Hospl.

Walker Robinson, 71 yrs., Home for Aged.

Joseph L. Chase, 65 yrs., Emergency Hospl.

Grace Payne, 65 yrs., 2052 15th st. nw.

Bessie Williams, 59 yrs., St. Eliz. Hospl.

U. S. CHAMBER TOLD CHEST EXPENSE CUT DOWN TO MINIMUM

Relief Facilities Increased 27 Per Cent as Cost Drops to 5.37.

Although the number of families obtaining relief from social agencies has increased more than 27 per cent, the cost of relief administration by the Community Chest has been cut to a minimum, it was stated last night at the fifth annual meeting at the United States Chamber of Commerce.

William Flather, jr., treasurer of the Chest, reported that the cost of raising and administering funds during 1932 was only 5.37 per cent of the funds collected. The Chest, he stated, was forced last year to expend funds collected to suffice for a full year within eleven months.

A deficit now existing, he asserted, was due to accumulated shortages and would be provided for in future budgets. The report of Joshua Evans, jr., chairman of the budget committee, was presented by Elwood Street, director of the Community Chest. Mr. Evans was ill.

King Promises U. S. Aid.

His report contained the fact that due to a campaign deficit the budget for 1933 contained a shortage of almost $1,000,000. Only planning of distribution of funds made possible the relief accorded the needy of this city, the report said.

Senator William H. King, of Utah, addressed the meeting. He told Chest members that they should support their agencies to the limit and that Congress would do its share.

J. Bernard Wyckoff, member of the Chest's executive committee, presented the report of the campaign committee for Arthur Hellen, vice chairman of the committee, who also was unable to attend the meeting because of illness.

Private Aid Generous.

Private funds here have carried more of the relief burden as compared with the relief afforded from public sources than has been the case in other cities, it was stated in the report.

Mr. Street presented his report of the year's activities, illustrating it with slides. He reported the difficulties of providing relief with inadequate funds and explained the necessity of unified community planning and action in relief work.

Edwin C. Graham, president of the Chest, presided at the meeting. He praised the work of committees and of administrators of relief.

Frederic Delano Speaks.

Frederic A. Delano addressed the meeting. He explained the need of continued work to alleviate hardship and suffering.

The cost of national relief this year will be approximately $1,500,000,000, Harry Hopkins, chairman of the temporary relief administration of New York, told members attending the meeting.

This bill, he stated, could not possibly be paid by public agencies. The staggering figure was far beyond the Federal Government's coffers, he asserted. Only by the participation of city and State governments could the bill be met, Mr. Hopkins said.

Board of Trustees.

The following were elected members of the board of trustees representing contributors:

Grace Abbott, Lieut. Col. Henry O. Atwood, Dr. Frank Ballou, H. A. Bellows, Mrs. Harry S. Branton, Frank A. Birgfeld, Dr. E. A. Bocock, Y. E. Booker, Mrs. Frederick H. Brooke, Mrs. Thomas Edwin Brown, Gov. Thomas E. Campbell, Wilbur J. Carr, John W. Childress, Mr. Dwight Clark, George J. Cleary, Judge James A. Cobb, Edward F. Colladay, James E. Colliflower, John Colpoys, Mrs. Wilson Compton, Mrs. Coralie F. Cook, W. S. Corby, James A. Councilor, the Rev. W. L. Darby, Frederic A. Delano, Charles Eliot 2d, Joshua Evans, jr., W. W. Everett, William J. Flather, jr., Robert V. Fleming, Bishop James E. Freeman, J. Louis Gelbman, C. C. Glover, jr., Mrs. Charles A. Goldsmith, E. C. Graham, Lieut. Col. U. S. Grant 3d, Mrs. Cary T. Grayson.

The Rev. Dr. Francis J. Haas, Col. West A. Hamilton, John H. Hanna, Dr. John R. Hawkins, Arthur Hellen, Mrs. Archibald Hopkins, Dr. D. C. Howard, Coleman Jennings, Samuel H. Kauffmann, Joseph D. Kaufman, Wayne Kendrick, John Koons, Dr. James P. Leake, E. W. Libbey, T. P. Littlepage, Sidney B. Lust, Arthur D. Marks, Lanier P. McLachlen, Marvin M. McLean, the Right Rev. John M. McNamara, Lowell Mellett, W. W. Millan, Dr. Kelly Miller, Walter Mitchell, jr., William Montgomery, Dr. Harold G. Moulton, George Hewitt Myers, A. G. Neal, Dr. Charles P. Neill, Newbold Noyes, Mrs. John Jay O'Connor, Eleanor Patterson, Allen Pope, Walter S. Pratt.

Luther H. Reichelderfer, H. L. Rust, jr., Rabbi Abram Simon, Dr. W. W. Stockberger, L. Corrin Strong, Mrs. Sidney F. Taliaferro, Corcoran Thom, S. Percy Thompson, Hugh Thrift, Mrs. Charles Tompkins, Joseph P. Tumulty, John F. Victory, Maj. Ennalls Waggaman, Capt. Chester Wells, W. W. Wheeler, Garrett C. Wilkinson, Mrs. John R. Williams, George S. Wilson, Lloyd B. Wilson, Mrs. Luke I. Wilson, Carter G. Woodson, J. Bernard Wyckoff, Edward G. Yonker.

Today's Happenings

Meeting—Biological Society of Washington, Cosmos Club, 7:30 p. m.

Meeting—American Society of International Law, Willard Hotel, 10 a. m.

Luncheon—American Society of Newspaper Editors, Willard Hotel, 1 p. m.

Dinner and smoker—Government Printing Office Alumni, Mayflower Hotel, 7 p. m.

Meeting—Socialist Study Club, 212 H street northwest, 8 p. m.

Luncheon—Harvard Club, University Club, 1:15 p. m.

Convention—Eastern Arts Association, Wardman Park Hotel, all day.

Card party—Community Association of the Silver Hill School, Silver Hill School, 8 p. m.

TREE HONORS MRS. MERITT

Post Staff Photo.

The District Federation of Women's Clubs yesterday planted a maple tree at Fifteenth street and Rhode Island avenue northwest honoring Mrs. Edgar B. Meritt, past president of the federation. Mrs. L. B. Stine, chairman of the forestry committee, conducted the ceremonies. Left to right—G. H. Collingwood, of the American Forestry Association; Mrs. Stine, Lieut. R. E. York, Assistant Engineer Commissioner, who accepted the tree for the District; Mrs. Meritt, with spade, and Mrs. Lloyd Biddle, first vice president, who represented Mrs. Harvey Wiley, president, who was unable to appear.

SWANSON IS VISITED BY SPANISH SAILORS

Company of Man o' War Also Goes to Annapolis; at Navy Yard Today.

The Juan Sebastian de Elcano, a Spanish man o' war, is tied up at the navy yard and her crew of officers, midshipmen and enlisted men from the overseas republic are paying a five-day visit to the Capital.

Under the command of Capt. Fragats Lopez y Cortijo, the ship is on an extensive training cruise. Eighteen officers, 42 midshipmen, 22 petty officers and 150 enlisted men, one Mexican naval officer and four Mexican midshipmen are on board.

Capt. Lopez called yesterday on Secretary of the Navy Swanson, Assistant Secretary of the Navy Henry L. Roosevelt, and Admiral William V. Pratt, chief of Naval Operations. He was accompanied by Commander Federico Monreal y Pilon, naval attache of the Spanish Embassy here.

The visit of the Juan Sebastian de Elcano marks the first time in a number of years that a Spanish man o' war has come to the Capital.

Yesterday the visitors went to Annapolis, where they were the guests of the officers and midshipmen of the Naval Academy. Last night special entertainment was provided at the recreation center of the navy yard for the enlisted men of the Elcano.

At 8:30 a. m. today the company of the Elcano will visit the Washington Navy Yard. At 10 a. m. the Spanish midshipmen will inspect the Naval Air Station, Anacostia, and later will make a sightseeing tour of Washington. At 3:30 p. m. the visitors will be guests of Georgetown University and at 8 p. m. the officers of the Elcano will be guests at a dinner dance at the Army and Navy Country Club.

At 1 p. m. Monday the Assistant Secretary of the Navy will give a luncheon at the Mayflower Hotel.

Walsh Cites Mob Act In Appeal Against Reds

The act of a mob of Iowa farmers in dragging a judge from his bench and attacking him for refusing to promise to sign no more mortgage foreclosures was cited last night by Dr. Edmund A. Walsh, S. J., vice president of Georgetown University, as "a warning to the small interested group who would bring relief to a hostile Soviet government by bartering public welfare for private gain."

Opposing recognition of the Soviet in the last of a series of ten public lectures dealing with Communism, Dr. Walsh declared that the proponents of recognition for the most part represent trade interests who are "advocating not only compromise of American principles but agitating for a public fund, to guarantee their paltry volume of Russian business."

PROBE IS LAUNCHED IN POLICE CONDUCT

Man Suspended Pending Investigation of Alleged Striking of Boy.

H. C. Hinton, Third Precinct policeman, was suspended from the police force yesterday pending investigation by officials of a fracas in an alley near his home at Georgia avenue and Decatur street northwest Thursday, when he is alleged to have struck a schoolboy over the head with his baton and drawn his service revolver.

According to James J. Sheehy, 18, and his younger brother, Clay, 15, of 4711 Georgia avenue, they were playing ball in the alley when the policeman, off duty, but attired in uniform, came up and grabbed them by the belts.

James said he jerked away from the policeman and started to run up the alley. He said Hinton hurled his baton at him and when he picked up the stick the policeman drew his revolver and demanded it. He said he then dropped the baton and walked into his back yard, whereupon Hinton followed, he said, and after struggling to open the gate struck the youth over the head with the baton.

Hinton did not take the boys into custody, but swore out warrants charging them with playing ball in the street.

Mr. and Mrs. James Sheehy complained to Maj. Ernest W. Brown, who immediately launched an investigation in charge of Inspector T. R. Bean.

Patrick Criticizes Takoma Citizens

Utilities Head Says Group Censures Commission Unjustly.

The Public Utilities Commission, through its chairman, Maj. Gen. Mason M. Patrick, yesterday forwarded to the House District Committee copies of letters criticizing the Citizens Association of Takoma, D. C., for its alleged failure to ascertain the facts before attacking the commission.

The commission charged that the association censured the commission's action on telephone rate reduction without proper inquiry. It stated that George Sullivan, chairman of the committee's utilities committee, had not seen fit to keep appointments made with him for the purpose of correcting misleading information.

Commenting on another of the association's resolutions, dealing with court procedure where a utility appealed from the commission's orders, Chairman Patrick said "common fairness" should have prompted framers of the resolution to ascertain the facts.

DAILY WEATHER REPORT

TODAY'S SUN AND TIDE TABLE.

		AM.	PM.
Sun rises	5:12	High tide	10:50 11:35
Sun sets	6:59	Low tide	5:20 6:02

WEATHER CONDITIONS.

U. S. Dept. of Agri., Weather Bureau.

Washington, Friday, April 28—8 p. m.

For the District of Columbia—Fair Saturday and Sunday; somewhat warmer Saturday; moderate winds, mostly southerly.

For Maryland—Generally fair Saturday and Sunday; somewhat warmer Saturday.

For Virginia—Fair Saturday and Sunday; little change in temperature.

The disturbance that was central Thursday night over northern Minnesota has moved northeastward over Manitoba. Cochrane, 29.52 inches. Pressure is low and falling over the Rocky Mountain region and the western Plains States. Lander, Wyo., 29.40 inches, and pressure remains low over Hudson Strait. Hopes Advance, 29.16 inches. These disturbances have caused rain in the lake region and Ontario, and scattered showers and thunderstorms in the Southeastern States, the Rocky Mountain region, the northern Plains States, and the Southwest. Pressure is high from Newfoundland southwestward to the North Carolina coast. Sydney, Nova Scotia, 30.22 inches, and pressure is relatively high off the coast of Southern California. San Diego, 30.00 inches. A considerable rise in temperature has occurred in practically all sections east of the Rocky Mountains, while the temperature has fallen in and west of the Rockies.

Local Weather Report.

Temperature—Midnight, 48; 2 a. m., 44; 4 a. m., 44; 6 a. m., 46; 8 a. m., 49; 10 a. m., 60; 12 noon, 66; 2 p. m., 71; 4 p. m., 73; 6 p. m., 67; 8 p. m., 63; 10 p. m., 60. Highest, 74; lowest, 44.

Relative humidity—8 a. m., 71; 2 p. m., 41; 8 p. m., 49. Rainfall (8 p. m. to 8 p. m.), 0. Hours of sunshine, 10.75. Per cent of possible sunshine, 78.

DEPARTURES FROM NORMAL.

Accumulated excess of temperature since January 1, 1933, 443 degrees.

Excess of temperature since April 1, 1933, 55 degrees.

Accumulated excess of precipitation since January 1, 1933, .15 inch.

Excess of precipitation since April 1, 1933, 1.97 inches.

Temperatures and Precipitation.

Temperatures and precipitation for 24 hours ended Friday, 8 p. m.:

	Highest	Lowest night	Thur. 8 p.m.	Fri. Rain-fall.
Washington, D. C.	74	44	63	....
Asheville, N. C.	74	38	64	....
Atlanta, Ga.	72	48	66	....
Atlantic City, N. J.	58	44	52	....
Baltimore, Md.	68	44	60	....
Birmingham, Ala.	76	54	70	....
Bismarck, N. Dak.	56	32	50	....
Boston, Mass.	58	36	50	....
Buffalo, N. Y.	54	34	54	0.01
Chicago, Ill.	76	48	66	....
Cincinnati, Ohio	72	42	66	....
Cheyenne, Wyo.	72	40	56	....
Cleveland, Ohio	70	36	68	....
Davenport, Iowa	76	52	74	....
Denver, Colo.	78	48	64	....
Des Moines, Iowa	76	54	74	....
Detroit, Mich.	70	42	64	....
Duluth, Minn.	60	38	54	....
El Paso, Tex.	78	56	74	....
Galveston, Tex.	78	70	74	....
Helena, Mont.	64	48	58	....
Indianapolis, Ind.	74	44	70	....
Jacksonville, Fla.	92	64	86	0.32
Kansas City, Mo.	82	56	78	....
Little Rock, Ark.	82	56	78	....
Los Angeles, Calif.	60	54	56	0.40
Louisville, Ky.	74	50	70	....
Marquette, Mich.	58	36	40	0.12
Memphis, Tenn.	78	56	76	....
Miami, Fla.	90	68	76	0.02
Mobile, Ala.	78	68	72	....
New Orleans, La.	90	70	84	....
New York, N. Y.	64	40	54	....
North Platte, Nebr.	78	42	70	....
Omaha, Nebr.	80	52	76	....
Philadelphia, Pa.	66	42	60	....
Phoenix, Ariz.	94	54	92	0.48
Pittsburgh, Pa.	70	38	68	....
Portland, Me.	46	32	42	....
Portland, Oreg.	60	50	58	....
Salt Lake City, Utah	72	46	68	....
St. Louis, Mo.	80	50	78	....
St. Paul, Minn.	60	44	58	....
San Antonio, Tex.	94	66	86	....
San Diego, Calif.	58	54	52	1.32
San Francisco, Calif.	54	48	54	0.01
Santa Fe, N. Mex.	62	40	58	....
Savannah, Ga.	76	56	64	0.12
Seattle, Wash.	56	50	56	....
Springfield, Ill.	80	52	74	....
Tampa, Fla.	90	64	70	0.06
Toledo, Ohio	72	38	70	....
Vicksburg, Miss.	80	62	74	....

River Bulletin.

Harpers Ferry, W. Va., April 28.—Potomac and Shenandoah Rivers muddy.

P. U. C. CHALLENGES PHONE REGULATIONS LAID DOWN BY I. C. C.

Files Brief Charging Local Jurisdiction Has Been Invaded.

The Public Utilities Commission yesterday hurled an emphatic challenge at the authority of the Interstate Commerce Commission over intrastate accounts and depreciation charges of the Chesapeake & Potomac Telephone Co. and contended that Congress vested the District agency with "full and adequate power to regulate the accounts of utilities operating in the District of Columbia."

In an exhaustive brief citing authorities for the Public Utilites Commission's contention, Corporation Counsel William W. Bride, and William A. Roberts, special assistant counsel, ask the I. C. C. to rescind its orders calling for a uniform classification of telephone accounts and exercising jurisdiction over all telephone depreciation charges.

Jurisdiction Disputed.

The memorandum, which follows a much shorter memorandum filed with the I. C. C. about 10 days ago, when a hearing was granted the District commission and a dozen State public service commissions, points out that both the Public Utilities Commission and the I. C. C. are administrative bodies, with authorities specified by Congress.

Although Congress gave the I. C. C. jurisdiction over certain local utility matters, it later "withdrew these powers and transferred them with great amplification to the Public Utilities Commission," the brief states. An exercise by the I. C. C. of exclusive jurisdiction over telephone accounts "would result in an invasion of the inherent and reserved rights of the States to require information for purposes of regulation from public utility corporations operating within their boundaries," it adds.

Principles Proposed.

Warning that "any attempted exercise of conflicting authority can only result in the frustration of the regulatory efforts of the two commissions having the same objective," the Public Utilities Commission urges the I. C. C. "to adopt as its basic principle in the exercise of its power over interstate commerce operations of telephone carriers, the establishment of primary jurisdiction in the State or local regulatory body, with provision for review only in such cases as are clearly beyond the sole jurisdiction of the local commission or in instances where a direct burden of interstate commerce by the local action is shown."

Pair Is Sentenced To Death in Chair

Goodman and Pitmond to Pay With Lives for Slaying of Watchman.

A sentence of death was imposed on Joe Goodman and George McKinley Pitmond, both colored, yesterday when they were called before Chief Justice A. A. Wheat in District Supreme Court. They were sentenced to be electrocuted on October 17.

The pair was convicted of the slaying of William Simms, colored, night watchman at the Dickey Bros. Feed Co., in Kenilworth, on the night of January 22. They were found guilty of having forced their way into the feed store office where they confronted Simms with weapons. When he refused to give them money, he was beaten with an iron bar, and the next day was found dead in the company's office.

Assistant United States Attorney Irving Goldstein prosecuted.

Capital Slayer Draws 15-Year Jail Sentence

For the slaying of Jesse Wood, colored, Wilbur Briscoe, also colored, yesterday was sentenced to serve fifteen years in jail by Justice Daniel A. O'Donoghue, in the District Supreme Court.

Wood, it was shown, through Assistant United States Attorney James Kirkland, was shot and killed last January in his home at 1234 Sixth street northwest. A codefendant, William S. Johnson, was acquitted by the jury, which was faced with an indictment charging both men with first degree murder.

Former Galapagos Island Citizens Find Home in Zoo

2 Flightless Cormorants, 4 Penguins and 10 Boobies Arrive.

Four penguins, two flightless cormorants and ten boobies all feathery denizens of the Galapagos Islands, were received at the zoo yesterday and duly installed in suitable quarters.

The acquisitions are presented from the San Diego Zoo. They were brought back by an expedition sponsored by a wealthy Californian. Dr. William M. Mann, curator of the zoo, expressed considerable gratification at getting them.

The penguins are very docile birds. They do not shy from human beings nor do they seem alarmed at the noises of civilization. They were quite at home yesterday in the main cage in the big bird house at the zoo. Their plumage is of a very dark, glossy grey and their white breasts present a comely contrast.

The flightless cormorants are just that. About the size of a turkey, they are of a dull slate color although more grotesque appearing to persons more familiar with the barnyard fowl. Their wings are not of such dimensions as to enable them to fly, although the appendages do help them in leaping from water to land.

FLIGHTLESS CORMORANT.

The boobies are sluggish-looking birds whose name apparently derives from their apathy to everything in general. They are squat, dark-speckled birds and are, like the other two new species at the zoo, amphibious.

ART LEADERS VIEW LIGHTING EFFECTS

Association Conclave Ends With Exposition, Dance and Entertainment.

How special lighting may bring out color and beauty in things which the eye does not ordinarily see was demonstrated yesterday at the general session of the Eastern Arts Association's convention by H. T. Strong, color specialist.

The day's events closed with an elaborate "ship" entertainment and dance in the east ballroom of Wardman Park Hotel, given to the delegates by the exhibitors.

Various sections of the convention met for discussions yesterday. Addresses by Egmont Arens and Mrs. Hazel Dell Brown featured the fine arts division's gathering.

Dr. Fred Strickler, of Columbia University, lectured on "Industrial Arts—a Fundamental in Education" before the industrial arts section.

Many persons visited the exhibits, which are located at the following places:

Fine Arts, National Museum; Industrial Arts, McKinley High School, John F. Cook School and the Armstrong School, and Home Economics, the Dennison Vocational School, Margaret M. Washington School, Francis School and Armstrong School.

Daylight Saving Time Due in Certain Cities

Though clocks in Washington will not be affected, Washingtonians should be aware of the fact that daylight saving time in certain cities goes into effect at 2 a. m. tomorrow. As a result radio programs, train schedules and other schedules will be one hour ahead of Washington time.

New York and other cities usually having daylight saving time during the summer months will be an hour ahead of Washington again. The complete list has not been announced.

TRAFFIC TOLL

TO DATE

Heed the traffic signals and stop and slow signs. They exist mainly for the purpose of preventing accidents and for convenience. You do not gain anything by "jumping" the lights or signs and as a general rule you later find yourself handing money over to the Police Department.

The figures are:	1932.	1933.
Deaths	41	24
Injuries	1,276	1,173
Accidents	2,822	2,738

"Be Careful!"

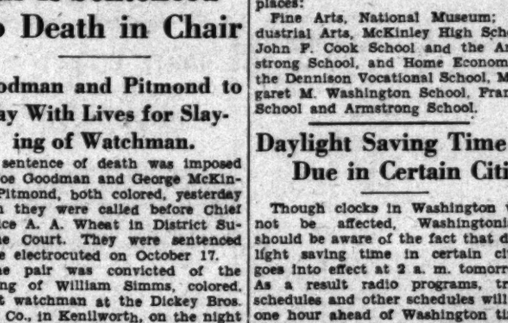

See
Olsen & Johnson
at the Men's Bargain Annex Today

They're now playing at the Fox Theater, will be at The Hecht Co.'s Men's Bargain Annex this morning at 10 o'clock, to buy a couple of suits in the 15th Annual Sale of

Men's Hot Weather Suits
at $12.75
(2 for $25)

And then walk down F Street to the Fox Theater. We invite you to come down and see these famous stars of stage, screen and radio.

THE HECHT CO.
Men's Bargain Annex

BILL IN SENATE ASKS UTILITIES TAX RAISE

Capper Again Urges Boost on Phone, Gas, Trolley and Electric Lines.

Senator Arthur Capper (Republican), Kansas, former chairman of the Senate District Committee, yesterday reintroduced a redraft of his bill to boost the tax rate on District utilities. He estimated the measure would yield $1,000,000 annually.

The bill would provide a "gross-net" tax. Under the present system, some utilities pay a 4 per cent tax on gross earnings, and others 5 per cent, while the street car companies pay 4 per cent on gross receipts.

The measure introduced yesterday would provide a 4 per cent tax on the gross receipts of gas, electric, street railway and telephone companies, and, in addition, a 6 per cent tax on net receipts. These taxes would be over and above the existing real estate tax.

The measure also deals with bank taxation, but leaves present rates practically undisturbed, Senator Capper pointing out that local bank taxes are already high as compared with the rest of the country. Tax deductions by banks, however, would be limited to interest paid on bona fide savings accounts.

So far as steam railroads are concerned, the bill would make taxable such structures as tunnels, bridges and viaducts, now exempt, and, in addition, a license tax based on the value of their property in the District.

Senator Capper offered a somewhat similar bill last session, in connection with his committee's study of the Mapes tax program. It was submitted to the Bureau of Efficiency, the Commissioners and the Public Utilities Commission for revision. As introduced yesterday, it largely conforms with a redraft prepared by a committee appointed by the District Commissioners.

Dr. Maynard to Read His Poems.

Dr. Theodore Maynard, professor of English at Georgetown University, will read some of his own poems at the luncheon meeting, at 1:15 p. m. today, of the American Association of University Women at their clubhouse, 1634 I street northwest. He will be introduced by Miss Mary Louise Brown. Mrs. Richard Hague will preside.

WAR DENIES RIGHTS OF NEUTRAL NATION, LAW SESSION TOLD

Charles Warren Addresses American Society at Convention Here.

Rights of neutral nations do not exist, it was said last night at the convention of the American Society of International Law.

Neutral rights, Charles Warren, former Assistant Attorney General, told the assemblage, "mean the least privileges which a belligerent nation thinks it could afford to grant to a neutral without serious risk of dragging the neutral into the war."

Conclusion Is Obvious.

This conclusion is obvious, he said, when history is read realistically and not legalistically. He, and Philip C. Jessup, of Columbia University, discussed neutrality before the night session, held jointly with the Fifth Conference of Teachers of International Law.

"What we need in international affairs," he said, "is a little more of Mr. Bryan's spirit when he said to the ambassador: 'There is no last word between friends.'

"The lawyer must perforce think more in terms of the legal rights of his client and less upon the effect of his insistence upon his rights. That is why secretaries of State ought not to be lawyers."

Embargo and Intervention.

At the session earlier in the day embargoes and intervention and their use as coercive methods against imperialism and wars of aggression were under general discussion.

The convention will close with a dinner at the hotel at 7:30 o'clock tonight, at which the speakers will be Secretary of State Hull, Chairman Pittman of the Senate Foreign Affairs Committee; Chairman McReynolds of the House Foreign Relations Committee, and President Emeritus A. Lawrence Lowell, of Harvard University.

Vice Squad Holds Pair On Home Brew Charge

Buddy Myers, 27, of 1900 Nineteenth street northwest, was arrested yesterday on charges of sale and possession of home brewed beer with alcoholic content far in excess of 3.2. He was apprehended by Detectives H. G. Bauer and R. E. Blick, of the Vice Squad, when duped into making a delivery. He was charged with sale of three pints and possession of 30 pints.

Milton R. Reeves, 24, of 2140 N street northwest, Myers' companion, also was held on a possession charge.

Colored National Bank Advocated

Federation Also Indorses Tomorrow's Observance of President's Day.

Observance of President's day tomorrow was indorsed by the Federation of Civic Associations at a meeting last night in the board room at the District Building. The federation also requested its constituent associations to support organization of a colored national bank as proposed by a citizens' committee acting jointly with officers of the Industrial Savings Bank.

The legislative committee was directed to make a study of home loan mortgage legislation and present the results at the next meeting. This committee was directed also to join other civic organizations interested in development of community center legislation.

On the matter of affiliation with a national Negro lobby to insure adequate representation of the Negro before Congress, the federation, while recognizing the need for such a council and indorsing its formation in principle, declined to act beyond general cooperation.

For Telephone Orders—District 9400

Full Size Cedarized
Wardrobe Closet
$1
—with patented cedarized container that kills moths!
5 ft. high, 20 ins. deep, 15 ins. wide. Craft fibre board. Holds 4 coats and 10 dresses. Damp proof, dust proof and insect proof.
Fifth Floor
THE HECHT CO.

For Telephone Orders—District 9400

REEFER'S NO-MOTH
$1
Offers you complete protection from moths for one full year. Just hang No-Moth on the baseboard and let fumes drive all the moths out.
Fifth Floor
THE HECHT CO.